NHS
1859

NEWTONIAN

1959

NEWTON FREE LIBRARY
3 1323 00537 280 9

Newton Corner

NEWTONIAN

1959

NEWTON FREE LIBRARY
NOV 7 1980
NEWTON, MASS.

DEDICATION

To the students of the first hundred years,
Who have given Newton High School its traditions
To the students of the next hundred years,
Who will design its future
We, the Century Class,
Dedicate
The Centennial Newtonian

Mr. Harold Howe, II
Principal

ADMINISTRATION

Mr. George A. Neilson, Jr.
Assistant Principal

Mr. A. Raymond Rogers, Jr.
Assistant Principal

NEWTONIAN

EDITORIAL

Robert Snyder
Kenneth Novak
Mary Small
Gilda Ingall
Ann Holmes

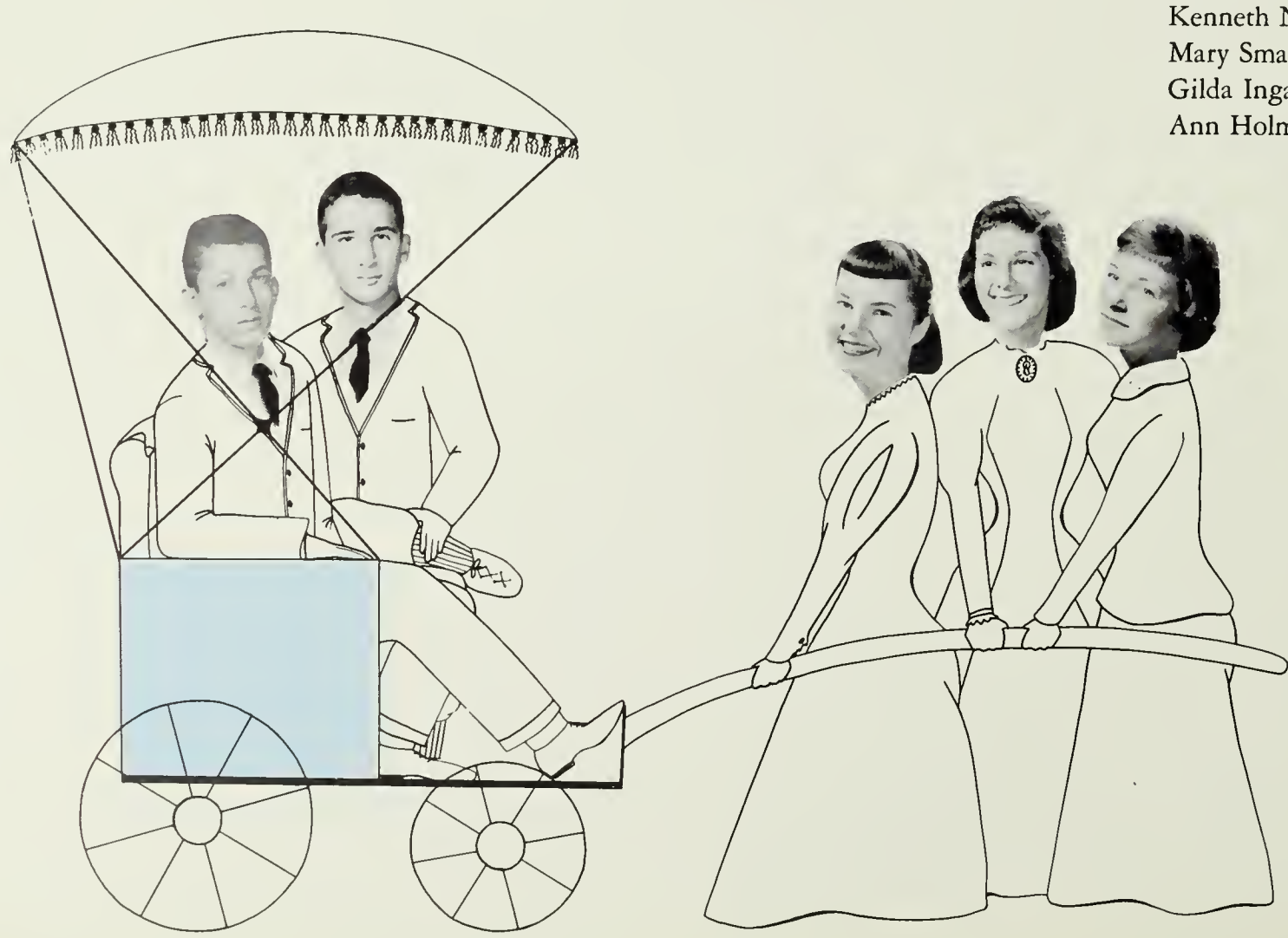

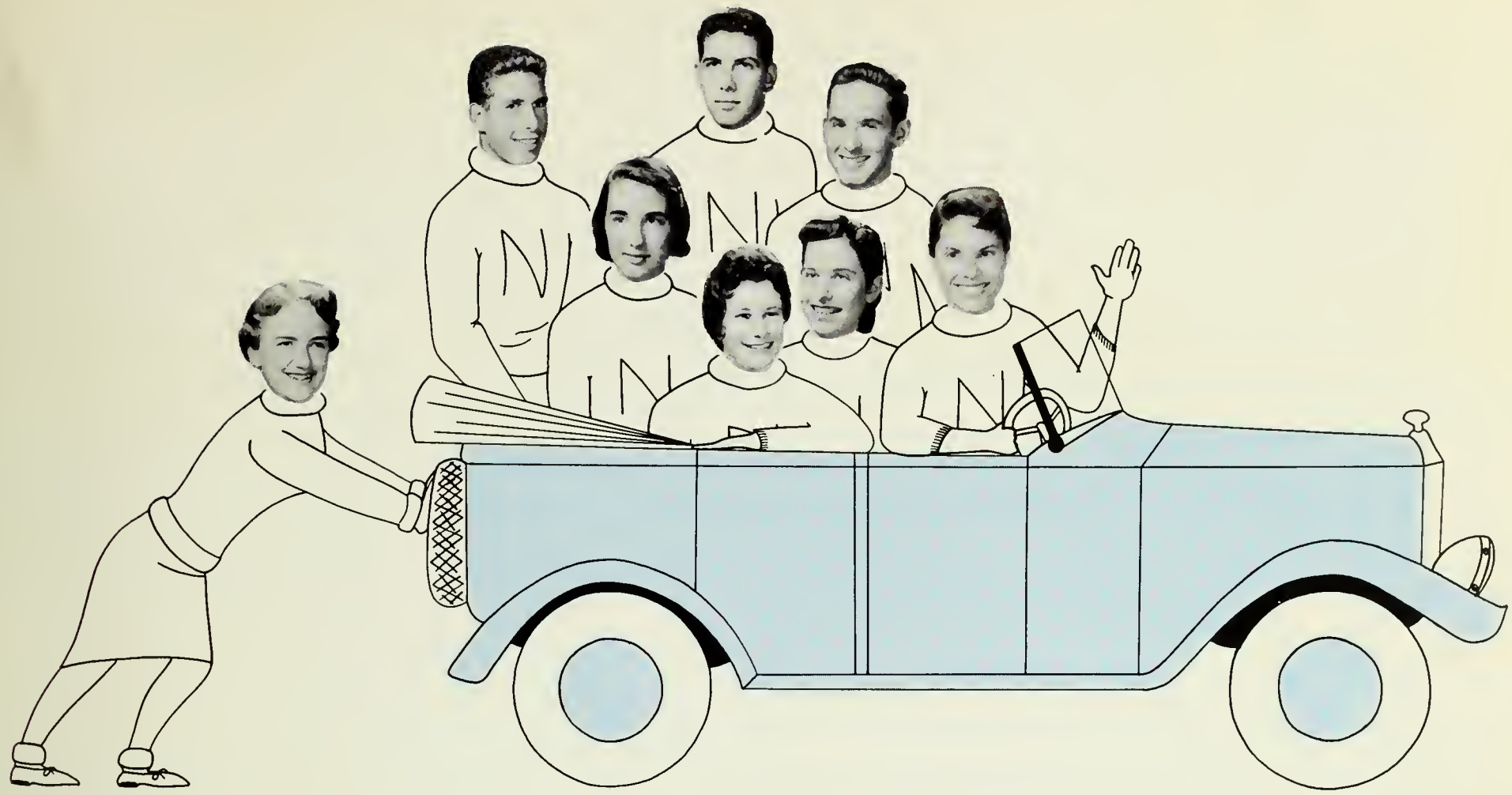

STAFF

Mary Auryansen
Gordon Nelson
Constance Worthen
Harold Cohen
Judith Arnold
Kay Sternfeld
Gerald Burg
Jane Gilbern

Mr. Rossi
Mr. Little
Miss Miles

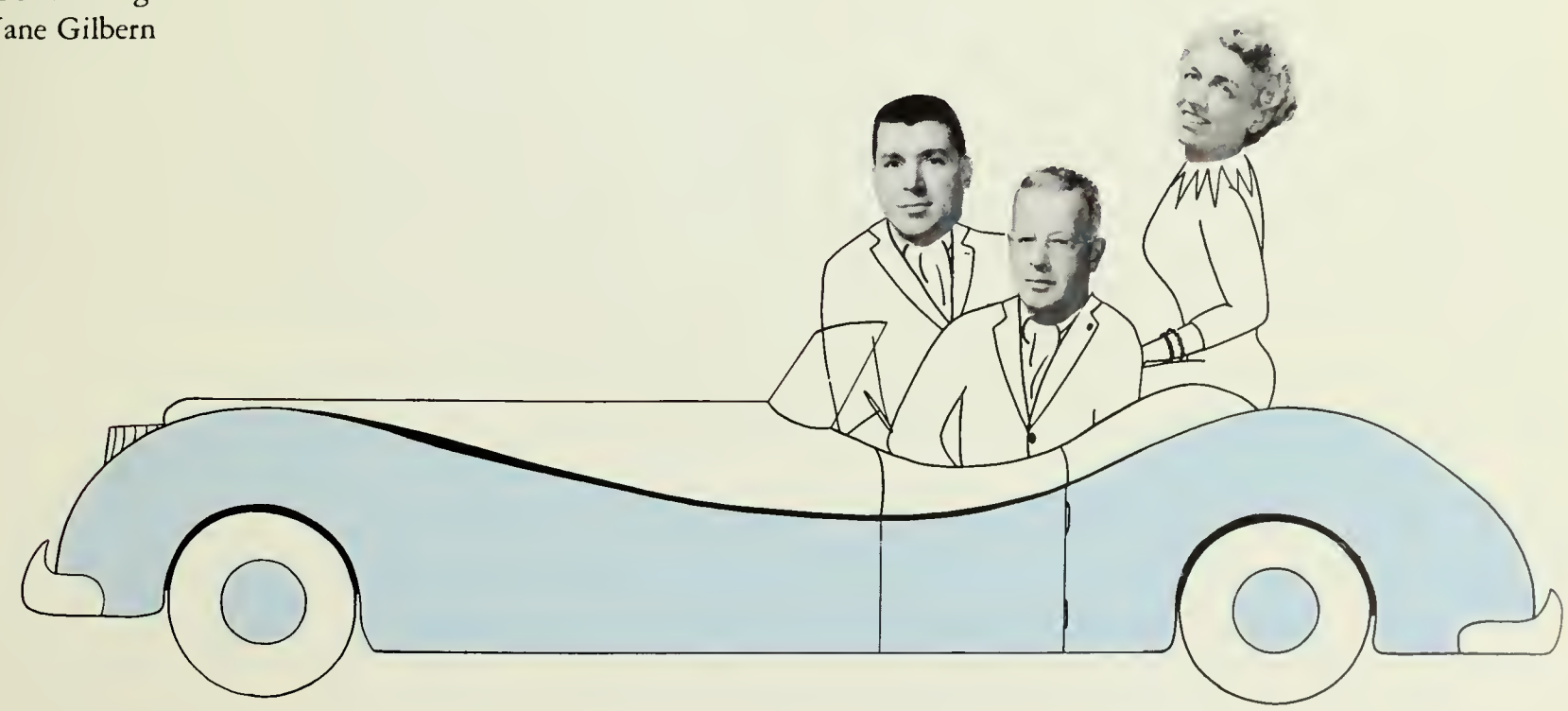

Mr. Jack Shapiro
Sophomore Class Adviser

Miss Rachel Johnson
Junior Class Adviser

CLASS ADVISER

Miss Margaret South
Senior Class Adviser

Superintendent of Newton Schools
Mr. E. N. Dennard

SCHOOL COMMITTEE

First Row: E. N. Dennard, Supt., G. R. Oncley, H. C. Freedman, Chairman, J. P. Cochrane, G. C. Whitmore. *Second Row:* S. F. Deming, F. P. Frazier, M. Beckwith, E. Hawkridge, Hon. Howard Whitmore, Jr.

SCIENCE DEPARTMENT

First Row: Mrs. Kraft, Miss Richmond, Dr. Navez, Mrs. Miekka, Mrs. Bailey. *Second Row:* Mr. Rist, Mr. Silluzio, Mr. Verdun, Mr. Miller. *Third Row:* Mr. Bodman, Mr. Hall, Mr. Malone, Dr. Keller, Mr. Kesselheim.

MECHANICAL DRAWING
Mr. Swan, Mr. Knapman

LIBRARY DEPARTMENT
Mrs. Turnbull, Mrs. Erskine, Miss Sanbar

MATHEMATICS DEPARTMENT

First Row: Miss Crehan, Mr. Ferguson, Miss Bates, Mrs. Allen, Mr. Peterson. *Second Row:* Mr. Hoodes, Miss Kharas, Mrs. Chastanet, Mrs. Ford, Mr. Bailey, Mr. Giroux. *Third Row:* Mr. O'Donnell, Mr. Shapiro, Mr. Stephens, Mr. Merrill, Mr. Deschenes.

INDUSTRIAL ARTS DEPARTMENT
Mr. Chase

ENGLISH DEPARTMENT

First Row: Mrs. Goldstein, Miss Rae, Miss Leathers, Miss Dunn, Miss Lanigan, Mrs. Isaacs, Miss Lee, Miss Rideout, Mrs. Huss, Miss Kenney, Miss Creedon. *Second Row:* Miss Praise, Miss Steere, Miss Kramer, Mrs. Thorne, Mrs. Goldberg, Miss Smith, Mr. Harrer, Mr. Boyle, Miss Axelrod, Miss Ryan, Miss Sanguinetti, Miss Allen, Mrs. Bowen, Miss Surrette, Miss Gianferante. *Third Row:* Mr. Gordon, Mr. Spink, Mr. Fischer, Mr. Leigh, Mr. Sobol, Mr. Geist, Mr. Harris, Mr. Bissex, Mr. Simms, Mr. Nye, Mr. Carey.

TECHNICAL VOCATIONAL HIGH SCHOOL

First Row: Mr. Cionti, Mr. Murray, Mr. Brawn, Mr. Switzer, Mr. Johnstone, Mr. Gilmore, Mr. Hingston, Mr. Gardner. *Second Row:* Mr. Toscano, Mr. Burnside, Mr. Reppucci, Mr. N. Penta, Mr. Boulter, Mr. Somerville, Mr. Benson, Mr. Houle, Mr. A. Penta.

MUSIC DEPARTMENT

Mr. Remley, Mr. Doran, Miss Seaver, Miss Ginn, Mr. March

ART DEPARTMENT

Mr. Roberts, Miss Miles, Mr. Schultz

LANGUAGE DEPARTMENT

First Row: Mrs. Griswold, Miss Jewett, Miss Carroll, Mr. Ethier, Miss Waters, Miss Ashley, Mrs. Neufeld, Mr. Bresnahan. *Second Row:* Mrs. Hogan, Miss Titcomb, Miss Baroudjian, Mr. Davis, Mr. Little, Mr. Cornell, Mr. Packard, Miss Cox, Miss McGuire.

HOME ECONOMICS DEPARTMENT
Mrs. Gaffney

BUSINESS DEPARTMENT

Mr. Gradone, Mr. Mitchell, Miss Johnson, Mr. Satlak, Miss Hood, Mr. Steinhope, Miss Twiss, Mr. Rossi, Mr. Avritch, Miss Folley, Miss Sweeney, Mr. Wells.

DRIVER EDUCATION DEPARTMENT

Mr. Salemme, Mr. Feeley, Mr. Frechette, Mr. Arico, Mr. Weist, Mr. Rooney, Mr. Champagne, Mr. Hatch.

SOCIAL STUDIES DEPARTMENT

First Row: Miss Kalivas, Miss Gross, Dr. Peltier, Mrs. Fraytag, Mr. Sherman, Mr. Ferguson, Miss Hazard. *Second Row:* Miss South, Mr. Nicholas, Mr. Fraktman, Mr. Batchelder, Mr. Card, Mr. Robinson, Mr. Foster, Mr. Hollman. *Third Row:* Mr. Martin, Mr. Gallagher, Mr. Lerner, Mr. Sutherland, Mr. MacDonald, Mr. Harris, Mr. Willard.

GUIDANCE DEPARTMENT

First Row: Mrs. Kotkov, Mrs. LeClair, Miss Hood, Miss Twiss. *Second Row:* Mr. Grainger, Mr. Mitchell, Mrs. Turner, Miss Finnerty, Miss South, Miss Mathews, Mr. Lambert, Miss MacIntyre, Mrs. Sheafe.

BOYS' PHYSICAL EDUCATION DEPARTMENT

Mr. Ronayne, Mr. O'Connell, Mr. Smith, Mr. Gatley, Mr. Poskitt.

GIRLS' PHYSICAL FDUCATION DEPARTMENT

First Row: Mrs. Flink, Miss Snodgrass. *Second Row:* Miss Fraser, Miss Hall, Miss Flynn.

FACULTY

"You know my opinion of this sort of thing."
Mr. Harrer

"Sh — Please stay behind the desk."
Miss Higgins

"Maine — The first state of the union."
Mr. Card

"But at least I yell at you with a smile."
Mr. Stevens

"James Miller, age 18, from Mars via Hawaii."
Mr. Miller

CANDIDS

"Hel--lo"
Dr. Peltier

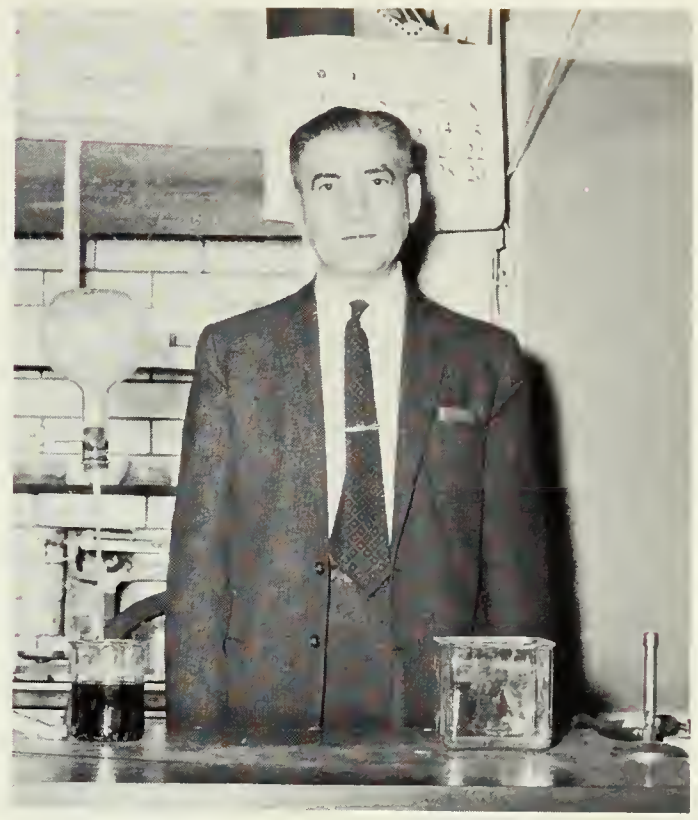

"Catchy — catch?"
Mr. Verdun

"My darling cherubs . . ."
Miss Hazard

"Nasty problem."
Mr. Anderson

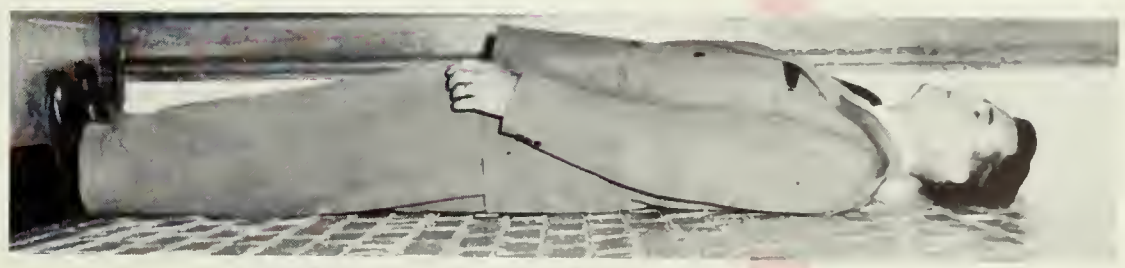

"This is out last chance —"
Mr. Geist

N.H.S.

1859

THEN

1959

Newton High School — 1859

Courtesy of Jackson Homestead

Newton High School 1859-1959

When the Massachusetts legislature of 1853 passed a law requiring any town with a population of 8000 residents to provide a high school for its students, the Newton School Board was faced with the prospect of building a school in the village of Newtonville. In 1859, the Committee proposed the establishment of a "pure high school" to replace the "high school departments" previously located within the framework of the two elementary schools in Newton Centre and West Newton. Even then there was a space problem, and the Committee hoped that the new building would solve this difficulty as well as house the needed high school.

Construction proceeded so rapidly that on September 6, 1859, the new school was ready to house its 75 initial students. The first courses were primarily classical — algebra, geometry, Greek, Latin, music, and drawing. Weekly declarations in English were the forerunners of our speech classes of today. Many students may envy those original students, allowed to walk to Newtonville Square for a snack during the short lunch period. Under the anxious eyes of the School Committee and the first principal, Mr. J. N. Beal, Newton High School survived its first year. The first graduating class of four girls surprised many pessimists and provided the citizens of Newton with a reward for their faith and their $200,000.

Girls' Calisthenics Team — 1889

Courtesy of Jackson Homestead

Drill Team — 1886

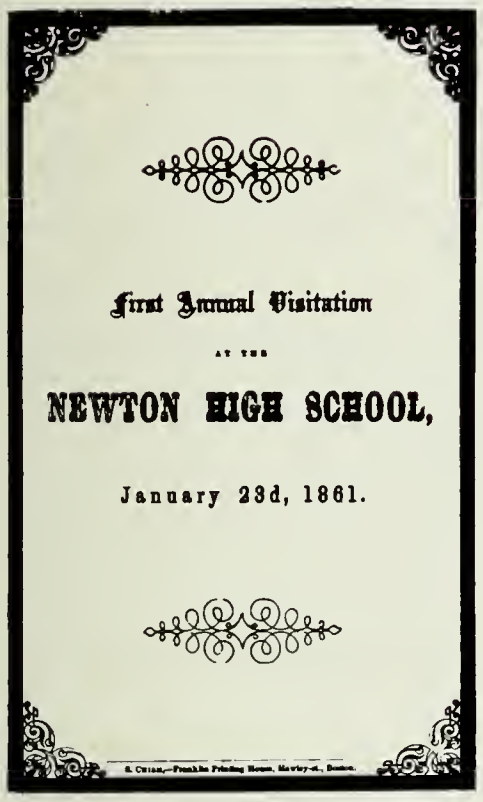

First Annual Visitation

AT THE

NEWTON HIGH SCHOOL,

January 23d, 1861.

With the end of the Civil War came the enrollment of many more boys freed from military service. Nevertheless, the School Board, considering high school an important part of one's education, objected that many students were "thrust by their parents into the fierce battles of life before they had time to practice in the armor which they must use in order to become successful." At the same time, the officials offered a stiff entrance examination in an attempt to establish high standards for the students. Their success was mirrored by the high acceptance rate at Harvard College, the destination of almost every student in the Boston area.

A new, general course of instruction was introduced in 1867. German, French, and many practical subjects, previously found only in commercial school, were offered to the growing student body.

Half the conscripts for the Union Army had been exempted because of ill health or physical disability, and the concern over the condition of the nation's youth was as great then as it is today. Therefore, many people were pleased to note the addition of a physical education course to the program. Of these new courses, the School Committee said, "We cannot justifiably lower the standard of education here to be secured, but we can give it breadth."

There were, of course, many sharply contested issues in the development of the new school. In 1871, entrance examinations were discontinued. The superintendent of schools, Hiram H. Walker, complained that, "If anything, the quantity of the last entering class was rather at the expense of quality," The problem was partly solved by the introduction of examinations into the elementary school programs.

While many students walked from such places as Newton Highlands, some rode the train to Newtonville. Even these students walked home after school because of the irregular train schedules. Still, many parents expressed apprehension over the bad effect which the trains had on the students. Children often walked idly about the train yards, disregarding their studies. Others rode the few miles to school, and their parents feared they would become lazy. Today, many parents are concerned that their children always drive or ride the bus to and from school, reminding one of the universal controversies over transportation.

1910

Home Economics Class

. . . Before The Parking Problem

May Day Procession

May Pole

It may not be surprising to note that most students had little time to spend in the train yards. School, homework, outside activities, and church or family recreation filled the days of most students. The extent of extra-curricular activities was outstanding even in the 1870's. In 1873, an exhibition from the Newton schools at the World's Fair in Vienna won a "Diploma of Merit".

By that time, the high school had four major courses of study: the Classical Course, expanded to meet the new entrance requirements of Harvard College; the Business Course, which offered vocational studies; the General Course, a mixture of classical and practical studies; and the Technology Course, a three-year, general course with emphasis on mathematics.

Also in 1873, the adult education courses were introduced into the high school program. Evening classes in freehand and industrial drawing were offered to members of the community.

In 1876, the familiar knock of overcrowdedness was heard at the door, and the school committee proposed "a noble enlargement" to the original building. The resulting appearance prompted this passage in *The King's Handbook of Newton:*

> Less than half a mile from the R.R. station, on Walnut Street, rises the Newton High School, a spacious and commodious structure . . . Pleasant lawns extend around the building; and during the school hours the walls are lined with tall bicycles, on which the boys come to the scene of their studies . . . The situation of the school, on the broad and quiet Walnut Street, close to the park-like Claflin domain, is particularly advantageous; and every morning of the educational year, the lads and lasses of Newton are seen wending their way hither by scores, or those from the remoter villages coming by barges or by R.R. trains.

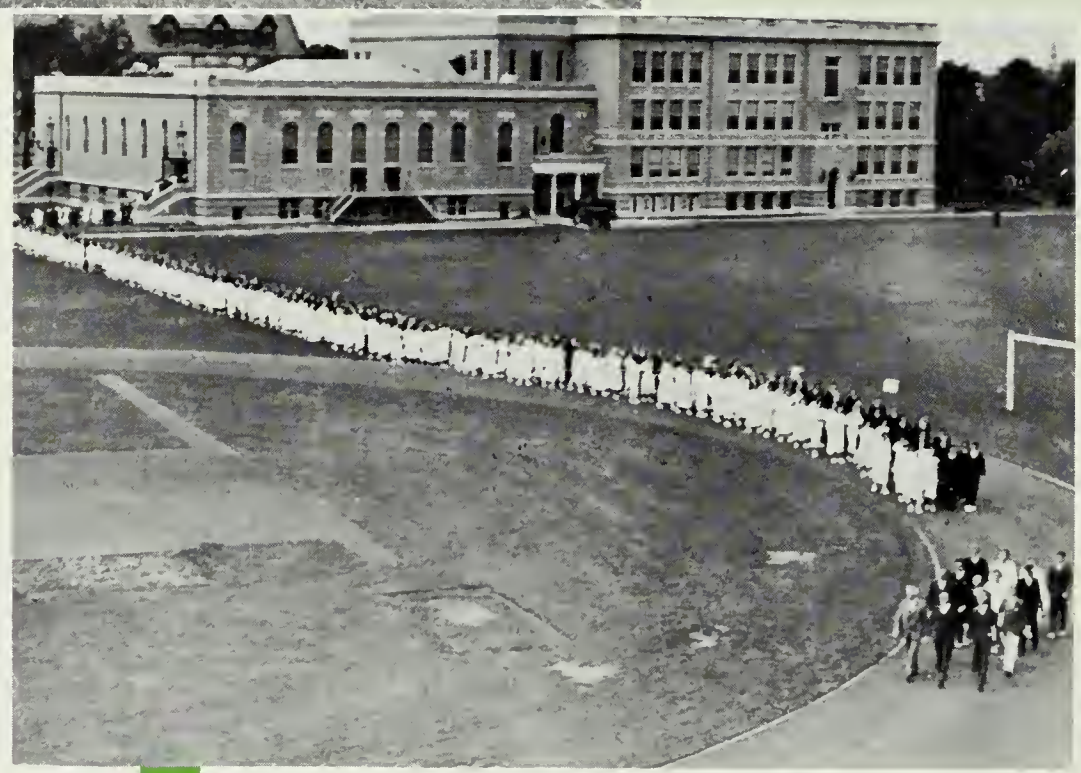

At this time, a regular military drill was held for the boys by an officer who lived in Newtonville. These drills were conducted in an old building in the square or in the lower corridor of the school building.

The student parliament met periodically and was elected by a schoolwide election. There was, of course, no woman suffrage, and only the boys were allowed to speak at meetings.

In 1881, the School Board purchased additional land on which they built an extension of the original building. However, the improvement was so slight that a drill shed was built behind what is now Building I, and this shed is still used today for band practice, gym classes, and elections.

In 1896, the present Building I was erected, providing lunchrooms, a large assembly hall, science laboratories, a gymnasium, and classrooms. This new building is said to have brought to a end the practice of walking to Newtonville Square for lunch.

Newtonite Charm Contest — 1928

A new interest in science at the turn of the century attracted many Newton boys to M.I.T., and the curriculum was broadened to prepare them for engineering. By 1901, pressure was being placed on the Board to build a new structure to house the commercial and technical students. Completed in 1909, the Technical High School absorbed commercial courses from the classical school and admitted some of its students.

Under the leadership of the first headmaster, Charles Kehrner, the Technical High School increased its enrollment, and a vocational school was installed within the same building.

In 1926, Building III was completed, and in the new gymnasium, boys' basketball was first introduced to the school.

During the next year, several activities were added. The first chapter of the National Honor Society in Massachusetts was established in Newton High School. The new athletic field, composed of a quarter-mile track, a varsity gridiron, a baseball diamond, hockey fields, and tennis courts, was dedicated to Alfred Dickinson, who had died in that year.

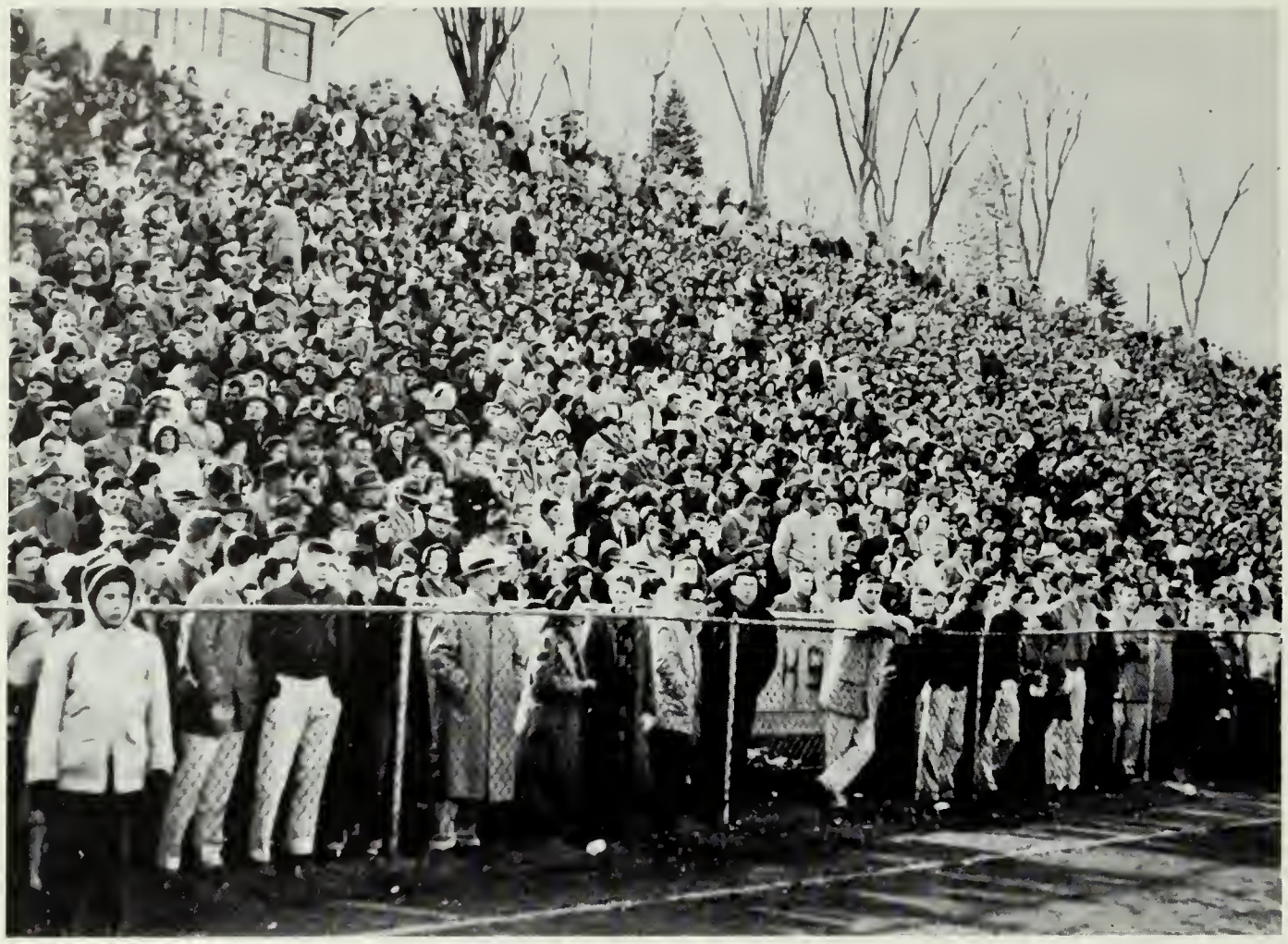

Recent history shows several changes in Newton High School. In 1946, the junior college was founded. Three years later, there was great speculation as to the space problem and how bad it would become by 1960. The *Newtonite* suggested such improvements as elevators, food pills to eliminate lunches, discontinuation of marks, and rubberized walls. Within the last few years, honor studies, Tigerama, and the Rally Committee have been introduced to the school.

In 1956, a new teaching method was introduced. This system, the Newton Plan, greeted the Class of '59, the Centennial Class. In 1957, Harold Howe II joined the Century Class in their exploration of Newton High School.

Now, to the background of IBM machines and Russian teachers, the Century Class is looking forward to graduation as Newton High School looks back over its first hundred years, over the simple beginning, the growth, the road to the present. We look back over the past, around us at the present, and with a greater understanding and dedication, we advance toward the future.

1959

1859

SENIORS . . .

CAST

Chernov ..... Robert Stearns
Varya ..... Amy McAuliffe
Petrovin ..... Stephen Kaufman
Bounine ..... Lee Milner
Sergie ..... James Burdick
Anna ..... Carol Opper
Drivinitz ..... Daniel Krinsky
Sleighdriver ..... Stephen Wolf
Charwoman ..... Dorothy Gurvitz
Dr. Serensky ..... Jay Mullen
Empress ..... Barbara Fleischer
Baroness ..... Julia Bergmark
Prince Paul ..... William Morris

ANASTASIA

In 1912, the first Senior Play was presented in an effort to assist the class treasury. Since that first play, *The Unexpectedness of Diontha,* this event has become one that is eagerly awaited by the Senior Class and all of Newton High School.

This year's play, *Anastasia,* is one that will be long remembered by its cast, committees, and audience. Under the direction of Mr. Spink, the cast created the mood of suspense and uncertainty so necessary for the appreciation of the play. Because of their interpretation, many of us are still wondering whether Anastasia is the heiress she claims to be.

Behind the scenes, Mr. Chase and his crew, the various committees, and the student directors worked together to insure the effectiveness of the production. Cooperation was the key word among all affiliated with *Anastasia.* The result was a wonderful show which was enjoyed by all.

SENIOR PLAY

DIRECTORS

Director
Mr. William Spink
Student Directors:
Act I — Harriet Hoffman
Act II — Jan Lee Clement
Act III — Adele Lerman

COMMITTEES

Properties — Chairman
Ann Mahoney
Costumes — Chairman
David Dow
Publicity — Chairman
Faith Copeland
Ushers — Chairman
Sylvia Keiler
John McClintock, Head Usher
Make-up — Chairman
Gilda Ingall
Stage Crew Managers
Stephen Richmond
Richard Smith
Tickets — Chairman
Susan Callahan
Candy — Chairman
Mabel Ashenfelter
Friday and Saturday Evenings
October 17, 18, 1958 at 8:15 P.M.

Fun and food, first and foremost — that was this year's Senior Supper. Platters of ham and turkey, shimmering molds of many kinds, more than a dozen ice-cream flavors, and a huge, tiered birthday cake were served buffet style. After everyone had eaten himself into contented silence, M. C. Bill Doyle presented the entertainment and started a song fest. Hands clapping, feet stomping, voices ringing out, the Seniors took partners and formed groups for the evening's feature — folk and square dancing. All too soon, the Senior Supper was over, and 700 happy Seniors left the school more exhausted than they could have been after a week of finals.

Adviser: Miss Margaret South.

SENIOR SUPPER

W. Doyle, M. Kerr, Miss Margaret South, F. Posner, D. Fay, J. Kenney.

SENIOR CLASS OFFICERS

President: William Doyle
First Vice-President: Jerome Kenney
Second Vice-President: Frederick Posner
Secretary: Diane Fay
Treasurer: Marcia Kerr
Adviser: Miss South

First Row: R. Shepard, M. DiNapoli, C. Gagin, D. Fay, J. Kenney, W. Doyle, F. Posner, M. Kerr; J. Berest, C. Worthen, K. Ryan. *Second Row:* Miss South, A. Sostilio, F. White, C. Pollack, G. Nelson, E. Kasok, L. Hannon, A. McAuliffe, S. Callahan, J. Magner. *Third Row:* P. Traynor, B. Nellos, H. Levine, R. Murphy, F. Jarrett, K. Lappin, D. Dow, E. Fritz, E. Arcuri, G. Davidson.

SENIOR CANDIDS

BARBARA EMMA ADOLPH
212 Winslow Rd., Waban
Babs
Suppressed Desire: To become famous as an author.
Fondest Memory of N. H. S.: All my wonderful teachers and friends.
I; Weeks; College
Civics Committee 3; School Exchange 2; Newtonite 2; Senior Play 3; Dance Committee 2; Ushers 1; Tennis 3; Chemistry Club 3; Debating Club 1; Drama Club 1; Music Club 1, 2, 3; Centenary Committee 3.

ROBERT V. AGHABABIAN
13 Parker Ave., Newton Centre
Bob, Aggie
Suppressed Desire: A coffee break at 10:30.
Changes I would like to see at N. H. S. in next 100 years: Building I made into a museum.
I; Meadowbrook; College
Legislature 3; Intramural Sports 1, 2; Rifle Club 3; Science Club 2.

JOHN LAWRENCE AKERMAN
19 Cypress St., Newton Centre
Johnny, Ack
Favorite Pastime: Scoffing Rand, Gordon, Gilvar, and E. K.
Fondest Memory of N. H. S.: "Biddy and his Cider" Football #38-13-69.
II; Bigelow; College
Home Room Manager 1; Orange Shield 2, 3; Tigerama Committee 2; Spring Musical 1, 2; Vespers 1, 2, 3; Ushers 1, 2; Baseball 1, 3; Basketball 1, 3; Football 1, 2, 3; Intramural Sports 2; Rifle Club 1, 2, 3.

ALBERT RANKIN ALEXANDER, JR.
80 Dalby St., Nonantum
Al, Bert
Suppressed Desire: To be last in the Senior Section.
Changes I would like to see at N. H. S. in next 100 years: Refrigeration unit in the gym for Tigeramas.
II; Boston College High; College
Orange Shield 3; Tigerama Committee 3; Rally Committee 3; Concert Band 2, 3; Marching Band 2, 3; Dance Band 2, 3; Tiger 3; Music Night 2, 3.

JOYCE LINDA ALLURED
465 Beacon St., Chestnut Hill
Favorite Pastime: Dropping stitches for Joni to pick up.
Fondest Memory of N. H. S.: My sophomore year (Guess why)?
II; Brookline High; College
Golf 3; Cavalry Club 3; Spanish Club 3.

ANTHONY JOHN AMENDOLA
190 Adams St., Newton
Tony, Andy, Junior
Suppressed Desire: To see girls in the car when I am working.
Fondest Memory of N. H. S.: Ringing Mr. Hingston's bell.
IIIA; Day; Service
Basketball; Art Club; Rifle Club.

SHERMAN ANDELMAN
47 Algonquin Rd., Chestnut Hill
Sherm
Suppressed Desire: Not to have the same girl friends as Barry.
Changes I would like to see at N. H. S. in next 100 years: A one-floor school.
I; Bigelow; College
Orange Shield 3; Vespers 2; Drama Club 2, 3; Music Club 2, 3; Music Night 2; A Cappella Choir 2; Centenary Committee 3.

ELIZABETH SCOTT ANDERSEN
40 Lenox St., West Newton
Betty
Fondest Memory of N. H. S.: The many friends I have made.
I; Warren; College
National Honor Society 2, Secretary 3; Legislature 3; Newtonian 3; Newtonite 2; Girls' Athletic Board 2, Chairman 3; Vespers 2; Leader Corps 1, 2, 3; Basketball 1, 2, 3; Field Hockey 1, 2, 3; Intramural Sports 1, 2, 3; Chemistry Club 2; Latin Club 1; Music Club 2; Orchesis 1, 2, 3; Outing Club 1; Girls' Chorus 1; A Cappella Choir 2.

ELNA H. ANDERSON
5 Grayson Lane
Newton Lower Falls
Ellie
Fondest Memory of N. H. S.: The 1958 Washington D. C. Exchange.
Changes I would like to see at N. H. S. in next 100 years: Kenyon Gym Classes.
I; Warren; College
National Honor Society 2, 3; School Exchange 2; Newtonian 3; Girls' Athletic Board 3; Leader Corps 1, 2, 3; Basketball 1, 2, 3; Field Hockey 1, 2, 3; Badminton 1, 2, 3; Softball 1, 2, 3; Volley Ball 1, 2, 3; Intramural Sports 1, 2, 3; Latin Club 1; Outing Club 1, 2, 3; Rifle Club 2; Fencing 1; Lacrosse 1, 2, 3.

PRISCILLA ANN ANNESE
26 Brooks Ave., Newtonville
Cilla
Favorite Pastime: "Hops," especially at J. B.'s.
Changes I would like to see at N. H. S. in next 100 years: A tunnel to Newtonville Square.
II; Day; College
Tigerama Hostess; Rally Committee 3; Field Hockey 1; Badminton 1; Outing Club 3; Tri-Hi-Y 1,

Without further ado

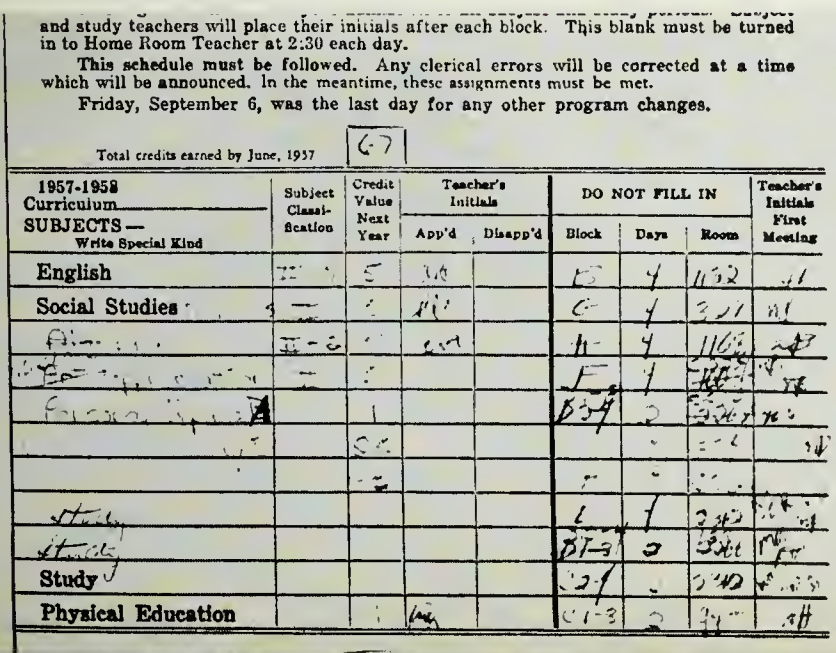

and study teachers will place their initials after each block. This blank must be turned in to Home Room Teacher at 2:30 each day.

This schedule must be followed. Any clerical errors will be corrected at a time which will be announced. In the meantime, these assignments must be met.

Friday, September 6, was the last day for any other program changes.

Total credits earned by June, 1957 | 67 |

1957-1958 Curriculum SUBJECTS — Write Special Kind	Subject Classification	Credit Value Next Year	Teacher's Initials App'd	Teacher's Initials Disapp'd	DO NOT FILL IN Block	Days	Room	Teacher's Initials First Meeting
English		5						
Social Studies								
Study								
Study								
Study								
Physical Education								

RICHARD LOUIS ANTONELLIS
11 Jenison St., Newtonville
Amo
Suppressed Desire: Never to lose my license again.
Favorite Pastime: Driving without it.
II; Day; College
Home Room Manager 2; Anti-Smoking Committee 2; Ushers 1; Football 2; Ice Hockey 1; Intramural Sports 1, 2; Music Club 1, 2.

DIANE CORINNE APPLETON
28 York Rd., Waban
Di, Dee
Favorite Pastime: Being with Ronnie.
Fondest Memory of N. H. S.: The "mole."
II; Warren; Business

EDWARD JAMES ARCURI
257 Webster St., Auburndale
Ed
Fondest Memory of N. H. S.: Sophomore H. R. in 111 with Mrs. Brackett.
Changes I would like to see at N. H. S. in next 100 years: An aquarium for Mr. Fischer.
IV; Warren; Business
Class Committee 3.

ROBERT FRANCIS ARIANSEN
25 Wallace St.
Newton Highlands
Bob
Favorite Pastime: Playing golf with Mr. Hall as coach.
Changes I would like to see at N. H. S. in next 100 years: A new building for lunch.
II; Meadowbrook; College
Golf 3.

JUDITH CATHY ARNOLD
744 Quinobequin Rd., Waban
Judy
Suppressed Desire: To be immune to police tickets, registry whistles, insurance rates, and car accidents.
Fondest Memory of N. H. S.: Ellen, Sally, Elvis, Ellen, P. and B. — and all those dreams and schemes.
I; Weeks; College
Legislature 1, 2; Civics Committee 3; School Exchange 2; Newtonian 3, Advertising Editor; Newtonite 2, Assignment Editor; Tigerama Committee 1, 2; Senior Play 3; Drama Festival 2; Rally Committee 2; Dance Committee 1, 2; Ushers 1, Chairman; Golf 1, 3; Tennis 1, 3; Cavalry Club 2, 3; Drama Club 2, 3; Latin Club 2, 3; Orchesis 1; Outing Club 2; Spanish Club 2, 3; Newtonite, Ad. Staff; Class Vice President 1; A.F.S. Committee 2; Centenial Committee 3; Representative to Mass. High School Student Government meeting 1; Rep. to Millis High School 2.

MABEL ASHENFELTER
22 Rockwood Terr., Auburndale
Mabs
Suppressed Desire: To bring Ocean City, Md. to Mass.
Changes I would like to see at N. H. S. in next 100 years: Hour-long lunches.
I; Eastern High, Baltimore, Md.; College
Rally Committee 2; Music Club 2.

We present to you

MARY SHEPARD AURYANSEN
27 Jenison St., Newtonville
Suppressed Desire: To be the only girl on the chess team.
Favorite Pastime: Betting on math tests.
I; Day; College
National Honor Society 2, 3; Civics Committee 3; Newtonian Coordinator 3; Newtonite 2; Senior Play 3; Vespers 2, 3; Math Club 1, 2, 3; Music Club 1, 2, 3; Outing Club 2; Orchestra 1, 2, 3; Concert Band 2, 3; Marching Band 3; A.F.S. Committee 3; Centenary Committee 3; Elmira Key Award 2.

PENNY LEE AXELROD
5 Marshall St., Newton Centre
Pen, Penguin
Favorite Pastime: Enjoying all extra-curricular activities.
Fondest Memory of N. H. S.: Proving the seemingly impossible possible.
I; Weeks; College
Orange Shield 2, 3; Newtonian 3; Tigerama Committee 2; Senior Play 3; Drama Festival 2; Rally Committee 2; Dance Committee 2; Cavalry Club 3; Music Club 3; Orchesis 2, 3; Class Committee 2.

BARBARA ANN BABBIN
19 Putnam St., West Newton
Barbs, Babs
Favorite Pastime: Being with the L. F. Bridge Dwellers, especially Paul.
Fondest Memory of N. H. S.: The annex, 138 and 335 with Lisa.
II; Warren; College
Leader Corps, 2, 3; Field Hockey 1, 3; Softball 1; Volley Ball 1; Outing Club 1, 2, 3.

BEVERLY KAY BACK
51 Whitney Rd., Newtonville
Bev, Kay
Favorite Pastime: Writing letters to Maine.
Fondest Memory of N. H. S.: The problems of a transfer student.
II; Gould Academy; College

BEVERLY ANN BAGDASARIAN
125 Warren St., Newton Centre
Shorty, B.B.
Suppressed Desire: To become a successful artist.
Favorite Pastime: Going on long, long drives with "?"
II; Weeks; College
Rally Committee; Stage Crew; Tennis; Badminton; Art Club.

ELAINE ELIZABETH BAGLEY
36 Adams Ave., West Newton
Blondie
Suppressed Desire: To be Ray's girl for always.
Fondest Memory of N. H. S.: The riots in my junior English class.
IV; Warren; Business

RONALD JOHN BAGLEY
227 Melrose St., Auburndale
Ron
Suppressed Desire: To make more money than I can spend.
Favorite Pastime: Standing on the corner watching all the girls go by.
II; Warren; College
Rifle Club 1, 2.

DAVID ALLEN BAILEN
37 Voss Terr., Newton Centre
Favorite Pastime: Speaking French like a Spanish cow.
Fondest Memory of N. H. S.: Dr. Peltier's classes and Friday S-block "seminars."
I; Meadowbrook; College
National Honor Society 2, 3; Civics Committee 3; Orange Shield 3; Orance Book, Bus. Mgr. 2, 3; Science Fair 2; Latin Club, Treasurer 1, 2, 3; Mathematics Club 1, 2, 3; Music Club 1, 2, 3.

In nursery verses old and new

ANN ELIZABETH BAKER
99 Pine Ridge Rd., Waban
Fondest Memory of N. H. S.: Night of the Spring musical of '56 looking for our tickets in the old 111.
I; Warren; College
Tigerama Committee 2; Stage Crew 3; Archery 1; Latin Club 1; Music Club 1, 2.

ROBERT EDWARD BAKER
119 Blake St., Newtonville
Favorite Pastime: The reason for the golden hours.
Fondest Memory of N. H. S.: Those golden hours in Doc's class.
I; Bigelow; College
Newtonian 3; Orange Book 2, 3; Debating Club 2, 3; Latin Club 2; Matnematics Club 1; Class Committee 2.

JUDITH ANN BALKAN
736 Chestnut St., Waban
Judy
Favorite Pastime: Procrastinating.
Fondest Memory of N. H. S.: My "A" in chemistry with Mr. Hall.
I; Meadowbrook; College
Home Room Manager 2; Newtonite 3; Senior Play 3; Ushers 1; Chemistry Club 2, 3; French Club 1; Music Club 2, 3; Centennial Committee 3.

JUDITH BANISTER
5 Bonwood St., Newtonville
Judy, Judle
Favorite Pastime: "Hops."
Fondest Memory of N. H. S.: Alan H.; sophomore year in 111.
II; Day; College
Tigerama Hostess 3; Rally Committee 3; Cavalry Club 1, 3; Music Club 3; Outing Club 3; Tri-Hi-Y 1, 2, 3.

THOMAS ALLEN BANKMAN
167 Parmenter Rd., West Newton
Tom
Suppressed Desire: To take a trip to Alaska and the South Sea Islands.
Favorite Pastime: Hunting, fishing, and riding my hot motor scooter.
II; Day; College
Senior Play 3; Junior Red Cross Council 1; Science Fair 1; Football 1; Intramural Sports 1, 2, 3; Aviation Club 3; Hunting and Fishing Club 1, 2, 3, Secretary 2; Rifle Club 1, 3.

BETSY LEE BANQUER
20 Gordon Rd., Waban
Favorite Pastime: Talking.
Fondest Memory of N. H. S.: Mr. Hollman's Problems of Democracy class.
I; Weeks; College
Senior Play Ticket Committee 3; International Club 3; Latin Club 2, 3; Music Club 3; Orchesis 1; Centenary Committee 3.

JOSEPH RICHARD BARBERIO
34 Alden Pl., West Newton
Dicky
Suppressed Desire: To drive that Cadillac I tell everyone I own.
Changes I would like to see at N. H. S. in next 100 years: Rocket Education classes to replace Driver Education.
IV; Warren; Business
Home Room Manager 1; Orange Shield 3.

SONDRA ELAINE BARKIN
34 Myrtle St., West Newton
Sandy
Suppressed Desire: To get married and have little Newtonites.
Fondest Memory of N. H. S.: My sophomore homeroom 111 with Mrs. Brackett.
II; Warren; College
Senior Play 3; Spring Musical 1; Tennis 3; Volleyball 1, 3; Library Club 1; Music Club 3; Outing Club 3; Centenary Committee 3.

VIRGINIA BARNES
51 Winthrop St., West Newton
Ginna
Suppressed Desire: To know everyone in my classes.
Favorite Pastime: Unveiling statues of Mr. Packard.
I; Warren; College
Senior Play 3; Rally Committee 2, 3; Vespers 1, 2, 3; Field Hockey 1, 2, 3; Softball 1; Intramural Sports 1, 2, 3; Music Club 1, 2, 3; Outing Club 1, 2, 3; Centenary Committee 3.

THOMAS ARTHUR BAROW
258 Cherry St., West Newton
Punch
Suppressed Desire: To make a million dollars.
Favorite Pastime: Playing golf and making bets.
II; Warren; Service
Golf 2, 3.

IRMA FAY BARRON
35 Tanglewood Rd.
Newton Centre
Suppressed Desire: To get from 1304 to 23F on time.
Changes I would like to see at N. H. S. in next 100 years: Move 1304 next to 23F.
I; Meadowbrook; College
Orange Book 2, 3; Rally Committee 3; Ushers 1; Archery 1; English Club 3; Latin Club 2, 3; Centenary Committee 3; S.O.S. 2.

SANDRA COLPITTS BARROWS
149 Cabot St., Newtonville
Sandi
Suppressed Desire: To go to Missouri this summer.
Fondest Memory of N. H. S.: Newton-Waltham football games.
IV; Waltham High; Business
Senior Play 3; Library Club 2.

ROBERT J. BARRY
20 Curve St., West Newton
Bob
IIIB; Warren; Business

DOROTHY MAE BARTELS
63 Burdean Rd., Newton Centre
Dottie, Dottie Mae
Suppressed Desire; To live out west on a huge ranch and own a beautiful palamino horse.
Fondest Memory of N. H. S.: The Fellowship reunions after school on the bus.
II; Meadowbrook; College
Vespers 1, 2; Tennis 1; Archery 1, 2; Badminton 1; Softball 1, 2; Intramural Sports 1, 2; Orchestra 1, 2; S.O.S. 2.

ROBERT NOMAN BARTER
876 Watertown St., West Newton
Suppressed Desire: To graduate and to be an Air Force Pilot.
Favorite Pastime: Having fun with the boys and their cars.
II; Day; College
Legislature 1, 2; Dance Committee 2; Ushers 2; Motion Picture Squad 1, 2, 3; Intramural Sports 1, 3; Ski Club 2.

JOHN WAYNE BARTHELMES
11 West St., Newton
Night-Hawk
Favorite Pastime: 169 Chapel Street, Newton.
Changes I would like to see at N. H. S. in next 100 years: N.T.H.S. having a football team.
IIIA; Day; Service
Basketball 1, 2, 3; Intramural Sports 2.

The CENTURY CLASS — 1959

PATRICIA ANN BARTLEY
21 Thornton St., Newton
Pat
Suppressed Desire: To have four lunches a day.
Favorite Pastime: "Parties", "Hops".
II; Day; College
Tigerama Hostess; Rally Committee 3; Future Teachers 2; Outing Club 2, 3; Tri-Hi-Y 1, 3.

JOAN ELLEN BAUTZE
43 Fairway Dr., West Newton
Joanie
Fondest Memory of N. H. S.: T.K.; my junior year.
Changes I would like to see at N. H. S. in next 100 years: A soda fountain in the cafeteria.
II; Day; College
Tigerama Hostess 3; Rally Committee 3; Golf 2, 3; Cavalry Club 1; Latin Club 1; Music Club 3; Outing Club 3; Tri-Hi-Y 1, 2, 3.

EDWARD QUINT BAYARD
94 Ridge Ave., Newton Centre
Ed, Eddie, McBayard
Fondest Memory of N. H. S.: Al Smith for President, Tigerama '58.
Changes I would like to see at N. H. S. in next 100 years: A daily color ten page *Newtonite* produced with no effort whatsoever by the staff.
I; Weeks; College
National Honor Society 2, 3; Home Room Manager 1; Newtonite 2, 3, Production Editor 3; Band 1; Orchestra 1, 3.

CAROL RUTH BEAN
215 Melrose St., Auburndale
Beanie
Suppressed Desire: To be able to understand all the crazy languages I sing in.
Fondest Memory of N. H. S.: A Connecticut Yankee.
I; Warren; College
Orange Shield 2; Music Board 2; Tigerama Committee 2; Spring Musical 1; Vespers 1, 2, 3; Ushers 1; Drama Club 2; Music Club 1, 2, 3; Music Night 1, 2; Centenary Committee 3.

Jack and Jill went up the hill

NANCIE ANN BEATRICE
143 Charlesbank Rd., Newton
Nan
Favorite Pastime: Being places where we shouldn't be, eh Cookie!
Fondest Memory of N. H. S.: Motorcade, and we girls with our Hula Hoops.
IV; Bigelow; College
Rally Committee 1, 2, 3; Tennis 3; S.O.S. 2; Girls' Chorus 1.

PRISCILLA ELLEN BECKWITH
21 Kingswood Rd., Auburndale
Pepi
Suppressed Desire: To be a teacher.
Fondest Memory of N. H. S.: My Junior year; all the wonderful teachers I've had.
II; Warren; College
Future Teachers 3; International Club 1; Music 1, 2, 3; Spanish Club 3; Girls' Chorus 1, 2, 3; Music Night 1, 2; Centenary Committee 3.

JUDITH LEE BEDRICK
98 Beethoven Ave., Waban
Judy, J. B.
Favorite Pastime: Trying to change Martie.
Fondest Memory of N. H. S.: Doing *Newtonite* make-up on the fire-escape.
I; Weeks; College
National Honor Society 2, 3; Orange Shield 2, 3; Newtonite 2, 3; Rally Committee 2; Drama Club 1, 2, 3; International Club 2, 3, Secretary; Music Club 2, 3; A.F.S. Committee 2, 3; A Cappella Choir 1, 2, 3; Vespers 2, 3.

JOEL EDWARD BERENSON
19 Regent St., West Newton
Suppressed Desire: Finding a parking space.
Favorite Pastime: Looking for a parking space.
I; Bigelow; College
Newtonian 3; Baseball 1; Track, Outdoor 2; Intramural Sports 1, 2; Chemistry Club 3; Latin Club 1, 2, 3.

JUDITH ELLEN BERESEN
4 Arlington St., Newton
Judi, Judy
Suppressed Desire: Only he knows!
Fondest Memory of N. H. S.: The great bunch of kids and all our problems.
I; Bigelow; College
Newtonite 1; Rally Committee 1, 2, 3; Tennis 3; Music Club 1, 2, 3.

JOANNE HADLEY BEREST
1190 Boylston St.
Newton Upper Falls
Suppressed Desire: To have all the 4J's at Newton High at once.
Favorite Pastime: Watching the clock with Robin in chemistry class.
II; Meadowbrook; College
Legislature 2; Executive Committee 3; Tigerama Committee 2; Rally Committee 1, 2, 3; Leader Corps 2; Dance Committee 3; Field Hockey 1; Softball 1; Outing Club 2, 3; Tri-Hi-Y.

JUDITH ANN BEREST
1190 Boylston St.
Newton Upper Falls

Suppressed Desire: Only Flip knows.
Fondest Memory of N. H. S.: All the wonderful school events, especially Sept. 29, '58; our return trip from the Everett game.
II; Meadowbrook
Tigerama Committee 2, 3; Senior Play 3; Rally Committee 1, 2; Dance Committee 1, 2, 3; Field Hockey 1; Softball 1; Intramural Sports 1; Music Club 2, 3; Outing Club 2, 3; Tri-Hi-Y; Sophomore Hop Hospitality; Studio; Centenary Committee 3.

ARLEEN SUE BERGART
75 Boulder Rd., Newton Centre

Suppressed Desire: To swim through the Building I tunnel on a rainy day.
Fondest Memory of N. H. S.: Those "rare" no-school announcements during snow storms.
I; Meadowbrook; College
Newtonian 3; Dance Committee 1; Centenary Committee 3; Ushers 3; Girls' Chorus 1, 2, 3; Archery 2; Drama Club 1, 2, 3; English Club 2, 3; Music Club 1, 2; Outing Club 2, 3.

JULIA A. BERGMARK
119 Hancock St., Auburndale
Juli, Jule

Suppressed Desire: To go to the Sorbonne.
Fondest Memory of N. H. S.: Senior year and all the wonderful kids I've met.
I; Warren; College
Senior Play 3; Rally Committee 2; Drama Club 2, 3; Latin Club 1; Music Club 1, 2, 3; Orchesis 1, 2, 3; A.F.S. Committee 3; Girls' Chorus 1.

BARRY HOWARD BERLIN
59 Algonquin Rd., Chestnut Hill
B.B.

Suppressed Desire: Not to have the same girl friend as Sherm.
Favorite Pastime: Existing.
II; Bigelow; College

BRENDA SUSAN BERMAN
424 Commonwealth Ave.
Newton Centre
Sue

Favorite Pastime: Figuring out where I'm going, how I'm going and when I'm going.
Fondest Memory of N. H. S.: Working in the Building II office.
II; Weeks; College
Archery 1, 2; Badminton 2; Music Club 1, 2, 3; Orchesis 1, 2; Spanish Club 1; S.O.S. 2, 3; Fencing Club 2.

CAROL RUTH BERMAN
15 Shuman Circle, Newton Centre
C.B.

Favorite Pastime: Thinking up suppressed desires.
Fondest Memory of N. H. S.: My senior year and Human Relations.
I; Meadowbrook; College
Newtonite 2, 3; Senior Play 3; Ushers 1; Archery 3; Drama Club 1, 2, 3; Music Club 3.

MARY MONTZINGO BERMAN
53 Commonwealth Ave.
Chestnut Hill

Fondest Memory of N. H. S.: September 1956 — June 1959.
I; Bigelow; College
Newtonian 3; International Club 3; Music Club 1; Girls' Chorus 1, 2, 3.

MAXINE DEE BERMAN
46 Ferncroft Rd., Waban
Maxi, Max

Suppressed Desire: To be the first one of the "Three Musketeers" married.
Favorite Pastime: The Three Musketeers — Troubles, Talk, and Tears.
I; Warren; College
Newtonian 2; Rally Committee 3; Dance Committee 1; Music Club 1; S.O.S. 2, 3.

BARBARA ANN BERNDT
260 Concord St.
Newton Lower Falls

Changes I would like to see at N. H. S. in next 100 years: Traffic cops in the cafeteria and lounging chairs in study halls.
II; Warren; College
Legislature 2; Orange Shield 2; Newtonian 1, 2; Tigerama Committee 1, 2, 3; Rally Committee 1, 2, 3; Anti-Smoking Committee 3; Dance Committee 1, 2, 3; Tri-Hi-Y; Field Hockey 1, 2, 3; Archery 2, 3; Softball 1, 2, 3; Intramural Sports 1, 2, 3; French Club 2, 3; Outing Club 1, 2, 3.

WILLIAM GARDINER BERNDT
260 Concord St.
Newton Lower Falls
Bill

Suppressed Desire: To graduate.
Favorite Pastime: Sports
II; Lenox; College
Civics Committee 2, 3; Orange Shield 2, 3; Tigerama Committee 2, 3; Boys' Athletic Board 2, 3; Anti-Smoking Committee 3; Dance Committee 2; Basketball 3; Football 3; Intramural Sports 2, 3; Aviation Club 2; French Club 3; Latin Club 2; Library Club 3.

To fetch a pail of water;

LEONARD ALAN BERNHEIMER
210 Bellevue St., Newton
Len
Fondest Memory of N. H. S.: Mr. Harris' English Class.
Changes I would like to see at N. H. S. in next 100 years: Lawn tennis courts and a gallery of 500 at each tennis match.
I; Bigelow; College
Legislature 1; Home Room Manager 3; Orange Shield 3; Newtonian 3; Vespers 2, 3; Ushers 2; Basketball 3; Tennis 1, 2, 3; Intramural Sports 1, 2, 3; Math Club 1, 3; Music Club 1, 2, 3;

NORMAN EDWARD BERNSON
1667 Centre St.
Newton Highlands
I; Weeks; College
Intramural Sports 1, 2; French Club 2.

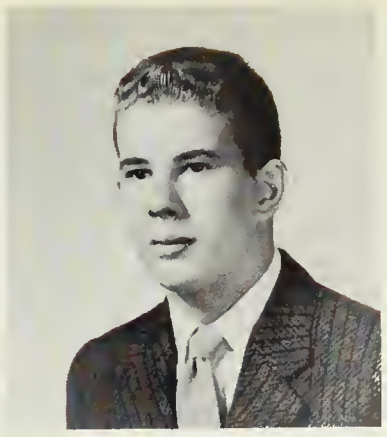

BARRY EVANS BERNSTEIN
11 Chester St.
Newton Highlands
Hoopy
Suppressed Desire: To finish all my homework all the time on time.
Favorite Pastime: Getting up at 8:05 A.M.
I; Weeks; College
Stage Crew 2; Motion Picture Squad 3; Hunting and Fishing Club 3.

PAULINE MARION BIANCHI
11 Faxon St., Newton
Blondie
Favorite Pastime: Causing confusion!
Fondest Memory of N. H. S.: Mr. Boyle's homeroom, the Tigerama of Sept. 25, 1958.
IV; Day; Business
Home Room Manager 1; Tigerama Committee 1; Rally Committee 1, 2; Ushers 1.

GERALD DAVID BIEDERMAN
22 West Boulevard Rd.
Newton Centre
Jerry
Suppressed Desire: To make Alfred E. Neuman worry.
Fondest Memory of N. H. S.: Mr. Packard's German class.
I; Bigelow; College
Football 1; Drama Club 1; Tusitala 1, 2, 3.

PAULINE ZABELLE BILEZIKIAN
476 Lowell Ave., Newtonville
Polly
Fondest Memory of N. H. S.: My memorable French class in my Junior year.
Changes I would like to see at N. H. S. in next 100 years: Larger and dryer tunnels so that it will be worth taking them on rainy days.
I; Day; College
Legislature 1, 2, 3; Civics Committee 3; Orange Shield 2; Newtonian 3; Spring Musical 1; Drama Festival 2; Rally Committee 3; Vespers 2, 3; Music Club 1, 2, 3; Orchestra 1, 2, 3; Girls' Chorus 2, 3.

THOMAS HENRY BINNALL
160 Needham St.
Newton Highlands
Favorite Pastime: Cast parties.
Fondest Memory of N. H. S.: Stage Crew.
IIIB; Grover Cleveland; Service
Stage Crew 1, 2.

BRENDA C. BISHOP
43 Grove Hill Ave., Newtonville
Bren
Suppressed Desire: To join the submarine service with J.S.
Favorite Pastime: Meeting my honey before, after, and in between classes.
IV; Day; Business
Outing Club 2.

NEIL HARVEY BLATTE
176 Cabot St., Newton Centre
Favorite Pastime: Wine, women, and song.
Fondest Memory of N. H. S.: Being pursued by Victor.
I; Bigelow; College
Dance Committee 1, 2; Science Fair 1; Intramural Sports 1, 3; Aviation Club 3; Camera Club 2; Chemistry Club 2; Latin Club 1; A Cappella Choir 1.

ARTHUR VAUGHN BLISS
100 Devonshire Rd., Waban
Art
I will to N. H. S.: The notes I took in Miss South's History Class.
Fondest Memory of N. H. S.: Junior year in H.R. 2100.
I; Warren; College
A Cappella Choir 1, 2, 3; Intramural Sports 2, 3; Latin Club 1; Hunting and Fishing Club 1, 2.

Jack fell down and broke his crown,

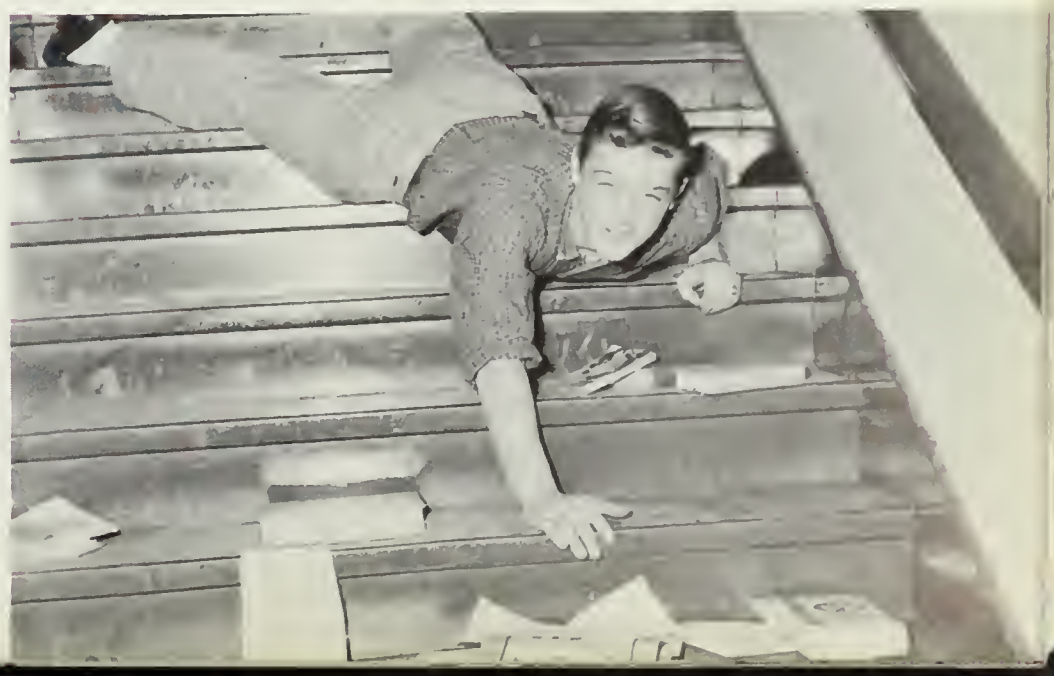

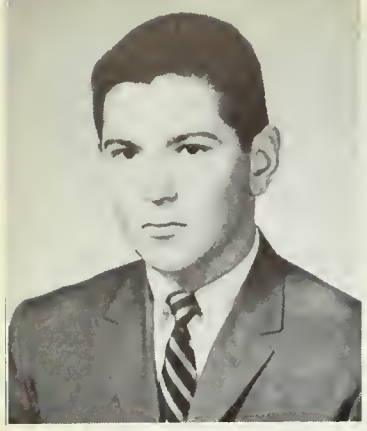

RONALD BLOOM
32 Cynthia Rd., Newton Centre
Ron, Ronnie
Suppressed Desire: To study the correct material for Mr. Hall's Chemistry tests.
Fondest Memory of N. H. S.: Those S-block conversations with Mr. Boyle.
I; Meadowbrook; College
Civics Committee 3; Home Room Manager 2; Orange Shield 3; Vespers 2, 3; Track, Indoor 2, 3; Intramural Sports 1, 3; English Club 2, 3; Music Club 3; Class Committee 3.

BENNETT BLUMENBERG
15 Walter St., Newton Centre
Ben, B.B.
Suppressed Desire: To have $1,000,000 tax free.
Favorite Pastime: Buying books and "talkin' stamps" with Arthur Bliss.
I; Weeks; College
National Honor Society 2, 3; Newtonian 3; Dance Committee 1; Science Fair 3; Intramural Sports 2, 3; Art Club 1, 2, 3; Chemistry Club 3; Science Club 2.

JEROME E. BONAZOLI
103 Cypress St., Newton Centre
Jerry
Suppressed Desire: To do 169 in the ¼.
Favorite Pastime: My trip out of town.
II; Weeks; College
Orange Shield 2, 3; Intramural Sports 1, 2.

ROBERT PAUL BORELLI
16 Cross St., West Newton
No-Doz, "B"
Suppressed Desire: To break the World Land Speed Record.
Favorite Pastime: Bernie.
II; Day; College
Home Room Manager 1, 2; Orange Shield 2, 3; Tigerama Committee 2, 3; Rally Committee 2, 3; Anti-Smoking Committee 2, 3; Stage Crew 1, 2; Science Fair 1, 2, 3; Archery 1, 2, 3; Badminton 1, 2, 3; Intramural Sports 1, 2, 3.

ROBERT MELVYN BORNSTEIN
40 Cotter Rd., Waban
Bob, Bobby
Favorite Pastime: Women, Wine, and watching "Zorro".
Fondest Memory of N. H. S.: The day I took a shower in Gym.
II; Warren; College
Legislature 1, 3; Baseball 1; Track, Indoor 2, 3; Intramural Sports 1, 2, 3; French Club 1, 2.

MARLENE F. BOSTWICK
24 Reservoir Ave., Chestnut Hill
Marl
Favorite Pastime: Mart.
Fondest Memory of N. H. S.: My sophomore year and the wonderful times I had.
I; Bigelow; College
Rally Committee 1; French Club 1, 2, 3; Future Teachers 1; Spanish Club 1; Girls' Chorus 1.

And Jill came tumbling after.

YVONNE REGINE BOUDUIN
48 Ellison Rd., Newton Centre
Pommi
Favorite Pastime: Having fun.
Fondest Memory of N. H. S.: Three wonderful years and many wonderful friends.
II; Weeks; College
Tigerama Committee 3; Drama Festival 2, 3; Rally Committee 1, 2, 3; Drama Club 2; French Club 2, 3; Music Club 2, 3; Outing Club 1, 2, 3; Centenary Committee 3; Chorus 1, 2.

MARY ANN BOWLES
54 DeForest Rd.
Newton Lower Falls
Suppressed Desire: To think of something original for the yearbook.
Favorite Pastime: Working at Newton-Wellesley Hospital.
IV; Warren; Business

RICHARD JOSEPH BRACELAND
45 Cottage St.
Newton Upper Falls
Butch
Suppressed Desire: To become a member of the State Police.
Fondest Memory of N. H. S.: My stool in the pig pen.
IIIA; Weeks; Service
Home Room Manager 1, 2, 3; Vespers 3; Rifle Club 1.

EDWARD A. BOUGHAN
37 Austin St., Newtonville
Eddy
Favorite Pastime: Watching television.
Changes I would like to see at N. H. S. in next 100 years: Women teachers in the trade school.
IIIA; Day; Business

CARL M. BRACKMAN
126 Langdon St., Newton
Moose
Suppressed Desire: To see Al in a crew cut.
Favorite Pastime: My car.
II; Bigelow; College
Home Room Manager 1; Orange Shield 3; Dance Committee 2; Baseball 1; Basketball 1, 2, 3; Intramural Sports 1, 2, 3.

PAUL JONATHAN BRAHMS
1208 Chestnut St.
Newton Upper Falls
The Hook, Hooker
Favorite Pastime: The going away parties, especially Mosher's.
Fondest Memory of N. H. S.: Chatting with Di in homeroom.
I; Weeks; College
Home Room Manager 2; Orange Shield 3; Ushers 2; Intramural Sports 1, 2, 3; Debating Club 3; French Club 2, 3; International Club 2.

HARVEY ALLAN BRAY
27 Crystal St., Newton Centre
Harv
Favorite Pastime: Hunting.
II; St. Clement's; College
Football 2.

Georgie Porgy, pudding and pie,

JAMES FRANKLIN BRIGGS
102 Beaumont Ave., Newtonville
Jimmy, Jim
Favorite Pastime: Eating four lunches.
Fondest Memory of N. H. S.: Saving seats in the cafeteria.
II; Day; College
Home Room Manager 3; Baseball 1; Football 1, 2; Intramural Sports 1, 2, 3.

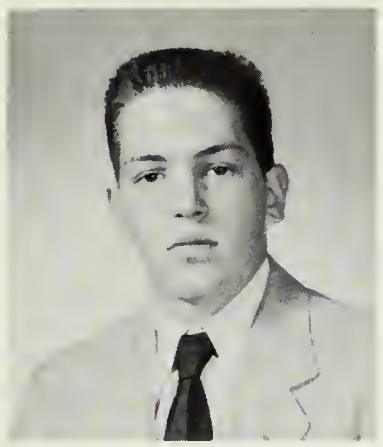

WILLIAM ALBERT BRODRICK
309 Cherry St., West Newton
Bill, Bugs
Suppressed Desire: To fill the tunnels up with cement.
Favorite Pastime: Wailin' away on my guitar.
I; Taft; College
Intramural Sports 1, 2; Hunting and Fishing Club 2, 3; Music Club 3; Home Room Stock Boy 3.

ANITA DIANE BROUILLETTE
20 Lewis Terr., Newton
Favorite Pastime: Steve.
Fondest Memory of N. H. S.: Mr. Batchelder's Human Relations Class.
II; Bigelow; College
Spring Musical 2; Archery 1; French Club 1; Girls' Chorus 1, 2; S.O.S. 1.

EDWARD BARRY BROWN
244 Jackson St., Newton Centre
Eddie
Suppressed Desire: To find a group of *competent* I-3's for Mrs. Lee.
Fondest Memory of N. H. S.: The 1958 exchange to Nova Scotia.
I; Weeks; College
National Honor Society 2, 3; Civics Committee 3; School Exchange 2; Newtonian 3; Dance Committee 3; Intramural Sports 2, 3; French Club 2; Rifle Club 2; Science Club 2, President 2; P.T.S.A. 3.

ELEANOR STEPHANIE BROWN
525 Dudley Rd., Newton Centre
Ellie
Favorite Pastime: Hunting for ads.
Fondest Memory of N. H. S.: Performances with A Cappella Choir.
I; Meadowbrook; College
Legislature 1; Home Room Manager 2; Newtonian 3; Newtonite 2; Senior Play 3; Dance Committee 1, 2, 3; Latin Club 1, 2; A Cappella Choir 1, 2, 3.

VALERIE ROSEMUND BROWN
53 Beaconwood Rd.
Newton Highlands
Val
Favorite Pastime: Sewing, watching T.V.
Fondest Memory of N. H. S.: Meeting the girls.
II; Rogers, Newport; Business

JOY D. BUELL
46 Austin St., Newtonville
Fondest Memory of N. H. S.: Mr. Dolan.
II; Bigelow; College
Civics Committee 3; Orange Shield 3; Tigerama Committee 3; Senior Play 3; Rally Committee 2, 3, Officer 3; Basketball 2; Field Hockey 3; Volley Ball 2; Intramural Sports 2; Outing Club 2, 3; Junior Class Committee 2; S.O.S. 2, 3; Bowling 1; Lacrosse 2; Legislature Dance Committee 3.

JAMES EVERETT BURDICK, JR.
37 Grayson Lane
Newton Lower Falls
Jim
Favorite Pastime: Room 233.
Fondest Memory of N. H. S.: The Senior play rehearsals with Mr. Spink.
I; Warren; College
Newtonian 3; Newtonite 2; Music Board 2; Senior Play 3; Spring Musical 1, 3; Drama Festival 3; Vespers 2; Track, Outdoor 2; Music Club 2, 3; A Cappella Choir 1, 2; Boys' Chorus 2; Madrigals 2; Newtones 2, 3.

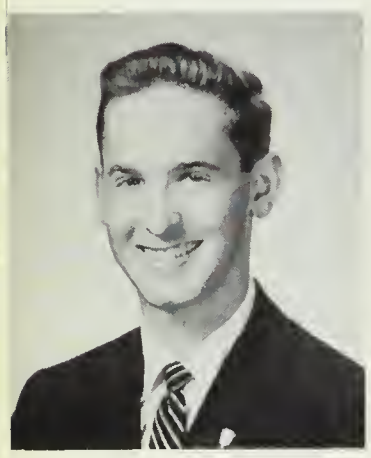

GERALD E. BURG
18 Stuart Rd., Newton Centre
Gerbu
Suppressed Desire: To get my car for a date.
I; Bigelow; College
National Honor Society 2, 3; Civics Committee 3;
Newtonian 3, Photography Editor; Baseball 1; Intramural Sports 1, 2, 3; Mathematics Club 1, 2, 3; Music Club 2; Ring Committee 2, 3.

VICKI ALLYN BURMAN
11 Wessex Rd., Newton Centre
Gick, Vick
Favorite Pastime: "The Peasants" and bombin' 'round in my white convertible.
Fondest Memory of N. H. S: The wonderful friends I've made and Mr. Packard.
II; Bigelow; College
Home Room Manager 1; Future Teachers Vice President 2, 3; Music Club 1, 2, 3; Spanish Club 3; Girls' Chorus 1, 2; Music Night 1, 2.

PUTNAM R. BURNS
45 Hinckley Rd., Waban
Put
Suppressed Desire: To break 100 M.P.H. in the quarter mile.
Favorite Pastime: Working on a certain car in the best odd hours.
II; Weeks; College
Baseball 1; Basketball 1; Football 1; Hunting and Fishing Club 2.

JOSEPH B. BUTLER
470 California St., Newtonville
J.B.
Suppressed Desire: To be a radio and T.V. technician.
Fondest Memory of N. H. S: Coffee breaks in the shop.
IIIA; Service

ANN REBECCA BUTTER
7 Burr Rd., Newton Centre
Suppressed Desire: Not to be mistaken for Diane Cabitt.
Fondest Memory of N. H. S: Mr. Batchelder's Human Relations Class.
I; Weeks; College
Newtonian 3; Golf 1; Tennis 3; English Club 1, 2, 3; French Club 1, 2, 3; Future Teachers 1, 2, 3; Latin Club 1; Music Club 1, 2, 3; Outing Club 1; Make-Up Club 1.

KATHLEEN PATRICIA BYRNE
16 Columbia Ave.
Newton Upper Falls
Kathy, Bugsie
Fondest Memory of N. H. S: That pink champagne at Sagamore.
Changes I would like to see at N. H. S. in next 100 years: To make the trade school co-ed.
IV; Meadowbrook; College
Tigerama Committee 1; Ushers 1; Archery 3; Softball 1, 2; Outing Club 2, 3; Bowling Club 1, 2, 3.

DIANE ELAINE CABITT
59 Garland Rd., Newton Centre
Suppressed Desire: Not to be mistaken for Ann Butter.
Fondest Memory of N. H. S: Mr. Dolan's home room.
I; Weeks; College
Senior Play 3; Drama Festival 2; Dance Committee 2, 3; Art Club 2; English Club 1, 2, 3; French Club 2; Future Teachers 2, 3; Latin Club 1; Music Club 1, 2, 3; Outing Club 1; Chorus 1.

JOHN JOSEPH CADY
48 Indiana Terrace
Newton Upper Falls
Jack
Suppressed Desire: To graduate.
Fondest Memory of N. H. S: Shop Christmas party.
IIIA; Meadowbrook; Service
Football 1; Ice Hockey 3; Radio Club; A.A.

SUSAN MAE CALLAHAN
311 Lexington St., Auburndale
Sue
Favorite Pastime: Being an "Auburndale girl".
Fondest Memory of N. H. S: The football games, the people, and the fun.
II; Warren; College
Civics Committee 2, 3; Tigerama Committee 1, 2, 3; Senior Play 1, 3; Rally Committee 1, 2, 3; Ushers 1, 2; Music Club 1, 2; Orchesis 1; Outing Club 1, 2, 3; Senior Class Committee; S.O.S. 1, 2, 3; Girls' Chorus 1, 2; Legislature Dance Committee 1, 2.

Kissed the girls and made them cry.

ALFRED J. CALNAN
17 Cypress St., Newton
IV

JAMES REYNOLDS CAMPBELL, JR.
206 Church St., Newton
Jim, Soupy
Favorite Pastime: Wondering where Mr. Anderson gets his shirt cardboards.
Changes I would like to see at N. H. S. in next 100 years: A swinging arrangement of Beethoven's Fifth for Dance Band.
I; Bigelow; College
School Exchange 2; Newtonian 3; Ushers 2; Marching Band 1, 2, 3, President 3; Dance Band 2, 3.

BARRY CANTER
49 Carlson Ave., Oak Hill
Suppressed Desire: An Eldorado convertible
Changes I would like to see at N. H. S. in next 100 years: Some place to park a car within walking distance.
II; Meadowbrook; College
Home Room Manager 1; Science Fair 1, 2; Track, Outdoor 1, 2; Intramural Sports 1, 2.

JANICE ANN CAPELLO
335 River St., West Newton
J.D.
Suppressed Desire: To get my picture taken for the yearbook.
IV; Warren; Business
Field Hockey 1, 2, 3; Badminton 1, 2, 3; Softball 1, 2, 3; Volley Ball 1; Intramural Sports 1, 2, 3; Outing Club 3.

When the boys came out to play,

MARLA SUE CAPLAN
11 Glastonbury Oval, Waban
Suppressed Desire: To see a "Cheshire" Cat holding hands with a "Tigerette."
Favorite Pastime: The Saturday night affairs at the "Splinter Club."
II; Weeks; College
Legislature 1; Drama Club 3; French Club 2; Future Teachers 3; Music Club 1, 2, 3; Outing Club 2; Girls' Chorus 1, 2, 3; S.O.S. 1, 3; Student Council Exchange 1.

RITA JOAN CAPPELLO
14 Oak Terr., Newton Highlands
Agnes
Favorite Pastime: Running through the tunnels with my shoe laces tied together.
Fondest Memory of N. H. S: Halloween night of '57.
IV; Weeks; College
Tigerama Committee 3; Rally Committee 3; Leader Corps 3; Softball 2; Outing Club 2.

CATHERINE CARLETON
39 Nehoiden Rd., Waban
Katy
Favorite Pastime: Backseat driving with Sue F.
Changes I would like to see at N. H. S. in next 100 years: Longer fire drills.
I; Warren; College
Legislature 2; Civics Committee 2, 3; Home Room Manager 1; Orange Shield 3; Tigerama Committee 2; Rally Committee 1, 2, 3; English Club 2, 3; Music Club 2; Outing Club 1, 2, 3; Spanish Club 3; S.O.S. 2; Girls' Chorus 1, 2; Centenary Representative 3.

JUDITH CASEY
136 Dickerman Rd.
Newton Highlands
Judy
Suppressed Desire: To get an "A" in Miss South's History class.
Fondest Memory of N. H. S: Motorcade in my Junior year.
I; Weeks; College
International Club 1; Spanish Club 3; Centenary Committee 3.

CLAIRE ANN CASSIDY
65 North St., Newton Centre
Suppressed Desire: More of D. J.'s swinging parties.
Favorite Pastime: Riding around with Jack and the kids.
IV; Weeks; Business

CAROL CHANDLER
105 Baldpate Hill, Newton Centre
Tabachandler
Favorite Pastime: Enjoying life, liberty, and the pursuit of happiness.
Fondest Memory of N. H. S: 1444 at 9:30 P.M., rumbleseat at 10:00.
I; Meadowbrook; College
Legislature 1, 2, 3; Civics Committee 3; Orange Shield 3; Newtonite 2, 3; Senior Play 3; Dance Committee 2; Debating Club 1, 2, Vice President 2; French Club Secretary 2, 3; International Club 1, 2, 3; Latin Club Secretary 1, 2; Library Club 2; Activities Board 3; A.F.S. Committee 3; Student Head of school assemblies 3.

VIRGINA ABBOTT CHASE
62 Prince St., West Newton
Ginny, Chase
Favorite Pastime: Seeing Newton win all their football games.
Fondest Memory of N. H. S: The many, many howls; the senior prom in my Junior Year with Vinnie.
II; Warren; College
Civics Committee 3; Home Room Manager 1; Newtonite 1, 2; Tigerama Committee 1, 2; Rally Committee 1, 2, 3; Intramural Sports 1, 2, 3; Outing Club 1, 2, 3.

DONALD FRANK CHESLEY
115 Freeman St., Auburndale
Don
Suppressed Desire: To be a good T.V. technician.
Changes I would like to see at N. H. S. in next 100 years: A bigger and better trade school.
IIIA; Warren; Business
Radio Club 1, 2; Administrative Aids.

MICHAEL CHESSMAN
19 Ellison Rd., Newton Centre
Mike
Favorite Pastime: Taking Mr. Silva's quizzes.
Fondest Memory of N. H. S: Leaving the Lunch Room.
I; Weeks; College
Mathematics Club 1, 2, 3; Meteorology Club 2, 3; Chess Club 1, 2, 3.

JOSEPHINE ISABEL CIALDEA
100 Bellevue St., Newton
Josie
Suppressed Desire: To become a medical technician.
Fondest Memory of N. H. S.: The long lunch periods.
II; Bigelow; College
Leader Corps 1; Music Club 1, 2.

ALLAN LOUIS CICCONE
145 Lexingon St., Auburndale
Alby
Suppressed Desire: To go down the fire escape in Miss Hazard's room.
Favorite Pastime: Coffee breaks during the school day.
IV; Warren; Business
Orange Shield 3.

JOSEPH CHARLES CINCOTTI
9 Elsworth Rd., West Newton
Joe
Favorite Pastime: Fooling around with my car.
Fondest Memory of N. H. S: Trying to get a parking space in the morning.
II; Day; College
Vespers 2; Intramural Sports 2; Music Club 2, 3.

DONALD FRANCIS CLAFLIN
20 Dexter Rd., Newtonville
Donny, Irish
Favorite Pastime: 36 Aspinwall Rd.
Changes I would like to see at N. H. S. in next 100 years: A certain girl at Boston State Teachers College teach the print shop for one day.
IIIA; Day; Service
Basketball 2, 3; Football 2, 3; Track Indoor 1; Track, Outdoor 1, 2, 3; A.A.

SHARON ANNE CLARK
268 Woodcliffe Rd.
Newton Highlands
Shorty, Clarkey
Suppressed Desire: Wouldn't you like to know?
Favorite Pastime: Fulfilling those suppressed desires.
I; Meadowbrook; College
Junior Red Cross Council 3; Debating Club 2, 3; Drama Club 3; French Club 3; International Club 3; Music 1, 2, 3; Orchesis 3; Class Committee 1.

WILLIAM BEAMISH CLARKE
254 Adams Ave., West Newton
Bill, Clarky
Suppressed Desire: To be an all "A" student.
Favorite Pastime: Having fun.
IV; Warren; College
Anti-Smoking Committee 2; Intramural Sports 1, 2; Aviation Club 1; Hunting and Fishing Club 1, 3; Rifle Club 1.

JAN LEE CLEMENT
238 Central St., Auburndale
Suppressed Desire: To be happy and make others happy.
Fondest Memory of N. H. S: All the wonderful kind and teachers who have helped me during my three years at N. H. S.
I; Warren; College
Civics Committee 2, 3; Newtonian 3; Drama Board 3; Senior Play 3; Vespers 2, 3; Leader Corps 2; Dance Committee 1; Ushers 1, 2; Drama Club 2, 3; International Club 2, 3; Music Club 1, 2, 3; Orchesis 1, 2; A Cappella Choir 2, 3; Girls' Chorus 1.

Georgie Porgy ran away.

BARRY STUART CLICKSTEIN
78 Larchmont Ave., Waban
Clickie, Click
Fondest Memory of N. H. S: Running to Drill Shed during snow storm with gym clothes on.
II; Weeks; College
Legislature 1, 2; Newtonian 3; Junior Red Cross Council 1, 2; Anti-Smoking Committee 2; Intramural Sports 1, 2, 3; Softball 1; Aviation Club 1; Debating 2; Science 1; Football Manager.

ELAINE A. COCOTAS
147 Tremont St., Newton
Coco
Favorite Pastime: Keeping the telephone lines busy between Cocotas and Marken.
Fondest Memory of N. H. S: "0166."
II; Bigelow; College
National Honor Society 2, 3; Senior Play 3; Rally Committee 2, 3; English Club 3; Outing Club 3.

PATRICIA ANN COFFEY
59 Kilburn Rd., West Newton
Pat, Patty
Fondest Memory of N. H. S: My Junior year.
Changes I would like to see at N. H. S. in next 100 years: A longer lunch period and shorter school day.
IV; Warren; Business
Archery 1, 2, 3.

BETSY HARRIET COHEN
28 Eliot Memorial Rd., Newton
Betz
Favorite Pastime: Being with David.
Fondest Memory of N. H. S: Arriving at 7:29 A.M. to get a parking space.
I; Bigelow; College
Newtonian 3; Drama Board 1, 2; Spring Musical 3; Vespers 1, 2; Leader Corps 1, 2, 3; Ushers 2, 3; Drama Club 1, 2, 3, Representative 1, Treasurer 2; Music Club 1, 2, 3; Orchesis 1, 2, 3; Girls' Chorus 1, 2, 3; Orchestra 1, 2, 3; S.O.S. 2, 3.

ELAINE HELENA COHEN
103 Audubon Dr., Chestnut Hill
Laney
Suppressed Desire: To travel around the world.
Changes I would like to see at N. H. S. in next 100 years: Better and larger lunchroom; more interstate sports events; no fourth floor in Building I.
I; Meadowbrook; College
Newtonian 3; Tigerama Committee 2; Archery 1, 2, 3; French Club 3; Art Club 3; Latin 2; 3; Centenary Committee 3.

FERN COHEN
57 Noble St., West Newton
Fernae
Suppressed Desire: A class to beat our Centennial one.
II; Roxbury Memorial; College
Volley Ball; Drama Club; Outing Club.

HAROLD JAY COHEN
14 Ellison Rd., Newton Centre
Hal
Fondest Memory of N. H. S: The Peterson Thesis of American Humor.
Changes I would like to see at N. H. S. in next 100 years: More classrooms like 324.
I; Weeks; College
National Honor Society 2, 3; Legislature 1, 2, 3; Civics Committee 3; Orange Shield 3; School Exchange 2; Newtonian 3, Circulation Editor; Tigerama Committee 1, 2; Drama Festival 2; Legislature Dance Committee 1, 2, 3, Chairman 3; Science Fair 1, 2, 3; Track, Indoor 1, 2, 3; Track, Outdoor 1, 2, 3; Intramural Sports 1, 2, 3; Latin Club 1, 2, 3, President 2, 3; Student Vice President of P.T.S.A. 3; President Mass. Federation of Junior Classical Leagues.

JUDITH HARRIET COHEN
22 Edward Rd., West Newton
Judy
Suppressed Desire: To be able to make decisions.
Changes I would like to see at N. H. S. in next 100 years: No complaints!
I; Girls' Latin School; College
Orange Book 2, Editor; Tennis 1; Debating Club 2; French Club 1, 2; Latin Club 1, 2.

LINDA ELAINE COHEN
116 Arnold Rd., Newton Centre
Lin, Linny
Favorite Pastime: Walking to class with a perpetual smile.
Fondest Memory of N. H. S.: My Junior year and the trip to New Hampshire with the "World's Worst Skiers."
II; Meadowbrook; College
Civics Committee 3; Drama Board 2; Tigerama Committee 2; Rally Committee 3; Dance Committe 2, 3; Badminton 2, 3; Drama Club 2, Secretary; English Club 3; French Club 3; Future Teachers 3; Music Club 2, 3; Outing Club 3; Girls' Chorus 1, 2, 3.

MAXINE RUTH COHEN
249 Woodcliffe Rd.
Newton Highlands
Suppressed Desire: I never suppress my desires! On the contrary, I love to sing about them!
I; Meadowbrook; College
Orange Book 2; Vespers 1, 2, 3; Drama Club 3; Music Club 1, 2, 3; Orchesis 3; Tusitala 2, 3.

The Cock doth crow to let you know,

RONNEY BARBARA COHEN
14 Mason Rd., Newton Centre
Fondest Memory of N. H. S: The many teachers who called me up to the desk to find out my real name.
Changes I would like to see at N. H. S. in next 100 years: A modern low building with only 1 floor and a tremendous lunchroom.
I; Meadowbrook; College
Civics Committee 2, 3; Senior Play 3; Drama Festival 2, 3; Rally Committee 2; Dance Committee 2, 3; Latin Club 1; Orchesis 1; Spanish Club; S.O.S.

SUSAN SARA COHEN
147 Blake St., Newtonville
Sue
Suppressed Desire: To be a teacher and teach all the "angels."
Fondest Memory of N. H. S.: The unusual times in my sophomore year and room 1206.
I; Bigelow; College
Newtonian 1; Tigerama Committee 1; Rally Committee 2; Drama Club 1, 2, 3; English Club 3; French Club 2, 3; Future Teachers 3; Music Club 3; Orchesis 1.

MICHAEL JOSEPH COLEMAN
16 Nod Hill Rd.
Newton Highlands
Mike
Favorite Pastime: Wearing that cool red hat.
Fondest Memory of N. H. S: Mr. Verdun's "favorite" D-block class.
I; Meadowbrook; College
Science Fair 2, 3; Football 1; Intramural Sports 1, 2, 3; French Club 2; Rifle Club 2; Science Club 2.

JANET BRENDA COLSON
15 Marcellus Dr., Newton Centre
Jaye
Suppressed Desire: To make the United States, instead of the world, into a sphere. Then Seattle would be next to Boston!!!
Favorite Pastime: Hacking with "The Hackers."
I, II; Meadowbrook; College
Tigerama Committee 3; Drama Festival 2; Rally Committee 2, 3; Badminton 1; Chemistry Club 3; Music Club 1, 2, 3; Girls' Chorus 1, 2; Music Night.

MARILYN A. CONNOLLY
175 Parmenter Rd.
West Newton
Suppressed Desire: I'll never tell.
Changes I would like to see at N. H. S. in next 100 years: Swimming pool and breaks between classes.
IV; Day; College
Home Room Manager 1; Rally Committee 1, 2, 3; Field Hockey 2; Archery 2, 3; Music Club 1, 2, 3; Orchesis 3; Outing Club 2, 3; Tri-Hi-Y 1, 2, 3.

HUBERT CONNOR
50 Carver Rd.
Newton Highlands
Hubie
Favorite Pastime: Goin' up the tank trails with the boys.
Fondest Memory of N. H. S: R.H.
II; Weeks; College
Legislature 1, 2; Civics Committee 3; Finance Board 3; Home Room Manager 3; Orange Shield 3; Orange Book 1, 2; Newtonian 1; Tigerama Committee 1, 2, 3; Football 3; Hunting and Fishing Club 1, 2; Rifle Club 1.

If you be wise, 'tis time to rise.

VIRGINIA ELIZABETH CONNOR
29 Washington Park, Newtonville
II

ARLENE MAE CONSTANT
55 Fuller St., Waban
Cons
Suppressed Desire: To go to Florida with the kids in December to see Ronni.
Fondest Memory of N. H. S.: All Mae Bush's friends.
I, II; Warren; College
Rally Committee 2, 3; Future Teachers 3; Orchesis 1; Spanish Club 3.

RICHARD ARTHUR CONSTANT
39 Moreland Avenue
Newton Centre
Dick, Richie, Connie
Suppressed Desire: To keep my mouth shut.
Favorite Pastime: Doing the oddest things at the oddest times.
I; Weeks; College
Home Room Manager 1, 2; Motion Picture Squad 2, 3; Mathematics Club 2, 3; Football Manager 1, 2, 3.

CHARLES KENNETH CONOVER
11 Edinboro Pl., Newtonville
Chuck
Suppressed Desire: To get a parking space in the morning after 7:45.
Favorite Pastime: S-block lunch in my Junior year.
IV; Day; Service

ROSEMARIE CONZO
55 Faxon St., Nonantum
Rosie
Favorite Pastime: Pizza at Tiano's, hanging around the Common.
Fondest Memory of N. H. S.: Classes I never attended.
IV; Day; Business
Tigerama Committee 1; Rally Committee 1, 3; Music Club 3; Outing Club 3; Softball 1.

JOAN FLORENCE COOPER
151 Hicks St., West Newton
Joanie
Suppressed Desire: To be successful in my chosen field.
Favorite Pastime: Writing to my young Marine.
IV; Warren; Business
Orange Shield 2, 3; Leader Corps 1, 2; Basketball 1, 2, 3; Field Hockey 2, 3, Softball 1, 2, 3.

ROBERT ALAN COPAN
304 California St., Newton
Fats, Cope
Suppressed Desire: To make a million dollars by 1960.
Favorite Pastime: Having fights with Mr. Boulter.
IIIA; Day; Business
A.A.

FAITH BEVERLY COPELAND
164 Kirkstall Rd., Newtonville
Suppressed Desire: To be efficient.
Favorite Pastime: Sketching and painting.
I; Bigelow; College
Legislature 3; Newtonian 3; Tigerama Committee 1, 2; Senior Play, Pub. Chairman 3; Rally Committee 1, 2; Junior Red Cross Council 1, 2; Dance Committee 2; Tennis 1; Cavalry Club 1; Music Club 1, 2; Orchesis, Pub. Chairman 1, 2, 3; Studio 1; Girls' Chorus 1; Centenary Committee 3.

Hey diddle diddle, the cat and the fiddle,

PHILIP MICHAEL CORSI
367 Langley Rd., Newton Centre
Phil
Fondest Memory of N. H. S.: The period before last period study.
Changes I would like to see at N. H. S. in next 100 years: New elm trees on Elm Road.
I; Weeks; College
National Honor Society 2, 3; Civics Committee 3; Home Room Manager 2; Orange Shield 3; Ushers 1; Latin Club 3; Science Club 2.

DIANA CATHERINE COSTA
3 Carl St., Newton Highland
Di, Diane
Favorite Pastime: Blue and white convertible.
Changes I would like to see at N. H. S. in next 100 years: I'd like to see the next 100 years first.
II; Meadowbrook; College
Legislature 2; Civics Committee 3; Executive Committee 2; Tigerama Committee 1, 2, 3, Co-chairman 1, 2; Rally Committee 1, 2, 3; Cheer Leaders 3; Dance Committee 1, 2, 3; Ushers 1; Softball 1; Intramural Sports 1; Music Club 1, 2, 3; Orchesis 1, 2, 3; Outing Club 1, 2, 3; Girls' Chorus 1, 2, 3; S.O.S. 2; Class Ring Committee 2, 3; Music Night 1, 2.

CAROL ANN COSTELLO
194 Parmenter Rd., West Newton
Favorite Pastime: Cheering at the football games.
Fondest Memory of N. H. S.: Fire drills in Building One.
IV; Day; Business

DEENA VICTORIA COTY
66 Grove Hill Ave., Newtonville
Suppressed Desire: To take my place in the Hall of Fame beside Miss Miles and Mr. Schultz.
Changes I would like to see at N. H. S. in next 100 years: The elimination of this question from the *Newtonian.*
I; Day; College
French Club 2, 3; Latin Club 1; Studio 1, 2, 3.

DAVID SAMUEL COVITZ
36 Rockledge Rd.
Newton Highlands
Dave, Roscoe
Favorite Pastime: Standing on the corner watching all the girls go by.
Changes I would like to see at N. H. S. in next 100 years: Pension for the teachers who have been at N. H. S. for the first 100 years.
I; Weeks; College
Legislature 1, 2, 3; Anti-Smoking Committee 2; Motion Picture Squad 1; Camera Club 1; International Club 3; Library Club 2; Mathematics Club 2, 3; Football Manager 1.

ROBERT DOUGLAS CRAIG
289 Auburndale Ave., Auburndale
Bobby
Suppressed Desire: To become a recording star.
Changes I would like to see at N. H. S. in next 100 years: Newton Plan replaced by the good old fashioned classroom.
I; Warren; College
National Honor Society 2, 3; Home Room Manager 2; Tigerama Committee 1, 2; Dance Committee 1; Intramural Sports 1, 2.

JUDY CREWS
135 Hartman Rd., Newton Centre
Susie
Fondest Memory of N. H. S.: Al Smith's second, belated campaign of '58.
Changes I would like to see at N. H. S. in next 100 years: Spotlights for 114444 at 9:30 P.M.
I; Meadowbrook; College
Legislature 1; Newtonite 2, 3; Stage Crew 3; Archery 1; Music Club 1, 2, 3; P.T.S.A. Committee 1.

JOYCE LINDA CRIPPS
234 Bellevue St., Newton
Favorite Pastime: Trying to beat my curfew.
Fondest Memory of N. H. S.: Judi's P.J. party; Carlos.
II; Day; College
Newtonite 3; Rally Committee 1; Outing Club 1; S.O.S. 2, 3.

NEIL JOSEPH CRONIN
950 Boylston St.
Newton Highlands
Suppressed Desire: I never suppress my desires; it leads to frustration!
Changes I would like to see at N. H. S. in next 100 years: A place for everything and everything in its place!!
II; Weeks; College
Newtonian 3; Senior Play 2, 3; Spring Musical 1; Drama Festival 2; Stage Crew 1, 2, 3; Track, Indoor 1; Art Studio 1, 2, 3; Sophomore Dance 2; Legislature Dances 2.

JOHN C. CROSBY
156 Kirkstall Rd., Newtonville
Cros
Suppressed Desire: Owning a pipeline to Carlings.
Changes I would like to see at N. H. S. in next 100 years: Class attendance not required.
II; Day; College
Track, Outdoor 2, 3; Hunting and Fishing Club 3.

JOHN FRANKLIN CROSBY
35 Central St., Auburndale
Bones
Suppresed Desire: To become a freshman at Lasell Junior College.
Favorite Pastime: Bombin' around with stumpy, bugsy, and the girl-zz.
I, II; Warren; College
Spring Musical 1, 2; Baseball 4; Intramural Sports 1, 2, 3, 4; Aviation Club 4; Wrestling 1; Weight Lifting 1; Marching Band 1, 2; Concert Band 2; Music Festival 1.

LOUISE DIANE CROSBY
50 Carlson Ave., Newton Centre
Suppressed Desire: To have long, blond, curly hair.
Fondest Memory of N. H. S.: My three last period studies in my Senior year.
I; Meadowbrook; College
Newtonian 2; Tigerama Committee 2; Senior Play 3; Ushers 1; Archery 2, 3; Cavalry Club 1, 2, 3; International Club 2; Latin Club 1, 2; Music Club 3; Outing Club 3; Spanish Club 3; S.O.S. 2.

MARY ALLEN CROSBY
19 George St., Newton
Favorite Pastime: Looking for time and then wasting it.
Fondest Memory of N. H. S.: That last step up to the fourth floor.
I; Girls' Latin; College
Home Room Manager 3; Basketball 3; Field Hockey 3; Intramural Sports 3.

DENISE VIRGINIA CROSETTE
44 Rowe St., Auburndale
Suppressed Desire: To have another summer like '57.
II; Warren; College
Orange Shield 3; Tigerama Committee 1, 2, 3; Dance Committee 1, 2; Tennis 2; Music Club 1, 2, 3; Outing Club 1, 2, 3; Girls' Chorus 1, 2, 3.

JOANNE CUNNIFF
68 Wyoming Rd., Newtonville
Suppressed Desire: To see the principal.
Changes I would like to see at N. H. S. in next 100 years: More teachers like Mrs. Wells.
IV; Day; Business
Rally Committee 1, 2, 3; Dance Committee 3; Tennis 3; Outing Club 3.

GERALDINE ANN CUNNINGHAM
27 Talbot St., West Newton
Gerry
Suppressed Desire: To drive my father's car, alone!!
Fondest Memory of N. H. S.: June 17, 1957; Fridays with Brenda; the key to 1332.
II, IV; Sacred Heart; College
Rally Committee 2.

The cow jumped over the moon,

GENYA CURRENS
222 Prince St., West Newton
Suppressed Desire: To drive a quiet car.
Changes I would like to see at N. H. S. in next 100 years: Fewer applicants to the same colleges.
I; Warren; College
Civics Committee 2, 3; Home Room Manager 2, 3; Orange Shield 2; Newtonian 3; Tigerama Committee 2, 3, Secretary 3; Vespers 1, 2, 3; Leader Corps 2, 3; Tennis 1, 2, 3; International Club 2, 3; Latin Club 1, 2, 3.

MARCIA JANE CURRY
125 Carlisle St., Newton Centre
Marsh, Sunshine
Suppressed Desire: To meet that certain someone.
Fondest Memory of N. H. S.: Ringing of the 2:45 bell.
IV; Weeks; Business
Home Room Manager 1; Tigerama Committee 1, 2; Rally Committee 1, 2; Junior Red Cross Council 1, 2, 3; Tennis 1, 2; Home Economics Club 1, 2; Outing Club 1.

NATHAN EMERSON CUSTER
275 Lowell Ave., Newtonville
Nate
Suppressed Desire: To live long enough to see Bob Craig's R. 'n R. group appear on American Bandstand.
Changes I would like to see at N. H. S. in next 100 years: Tunnels without puddles; a third-floor passageway to the trade school wing of Building II.
I; Day; Collece
Motion Picture Squad 1; Football 2; Meteorology Club 1.

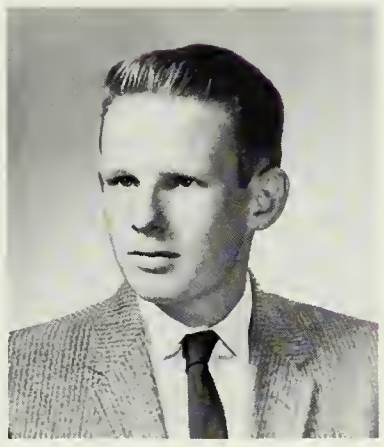

FRANCIS WELLINGTON DAHL
47 Central Ave., Newtonville
Fran
Suppressed Desire: To "rise above it".
Changes I would like to see at N. H. S. in next 100 years: More basket weaving courses.
II; Day; College
Orange Shield 2; Motion Picture Squad 1, 2; Aviation Club 2, 3; Camera Club 2, 3.

The little dog laughed to see such sport,

PAUL EDWARD DALY
42 Brae Burn Rd., Auburndale
Suppressed Desire: To see more classes like the Century Class.
Favorite Pastime: Staying in the corridors.
I; Warren; College
Civics Committee 3; Tigerama Committee 1, 2; Vespers 1, 2, 3; Dance Committee 3; Ushers 2; Intramural Sports 1, 2, 3; Associates Council Representative 3; A Cappella Choir 1, 2, 3; Centenary Committee 3.

STEVEN MILTON DANGEL
39 South Gate Pk., West Newton
Steve
Suppressed Desire: To forecast the weather accurately.
Fondest Memory of N. H. S.: My daily "hike" to 1444.
I; Warren; College
Camera Club 2, 3; Meterology Club 2, 3; Marching Band 1; Concert Band 1.

ELAINE GRACE DANGELO
508 California St., Newtonville
Suppressed Desire: To sleep as long as I want, whenever I want.
Favorite Pastime: A marine.
IV; Day; Business
Basketball 3; Outing Club 3.

JOHN PETER DANIELE
332 Elliot St.
Newton Upper Falls
Bumper
Suppresed Desire: To walk up the stairs in my blue suede knickers.
Fondest Memory of N. H. S.: The Day we hung Shakespeare in Mr. Nye's class.
IIIA; Weeks; Service

NANCY CAROL DANIELS
39 Noble St., West Newton
Nance, Nan
Favorite Pastime: Attending the Lesley mixers.
Fondest Memory of N. H. S.: Newton - Brookline football games.
II; Warren; College
French Club 1; Music Club 2; P.T.S.A.

GEOFFREY ALAN DAVIDSON
85 Eliot Ave., West Newton
Geoff
Favorite Pastime: People.
Fondest Memory of N. H. S.: Junior and Senior years.
I; Day; College·
Dance Committee 2; Ushers 2; Baseball 1; Intramural Sports 1, 2, 3; International Club 3; Rifle Club 1; Class Committee 1, 2, 3; Centenary Committee 3.

JUDITH REID DEAN
21 Rockledge Rd.
Newton Highlands
Judy
Suppressed Desire: To meet as many nice people in college as I have in high school.
Fondest Memory of N. H. S.: The spirit; the football games (Everett); the parties.
I; Weeks; College
Civics Committee 2, 3; Orange Shield 3; Newtonite 1; Tigerama Committee 1, 2, 3, Sub Chairman 1, 2, 3; Rally Committee 1, 2, 3; Leader Corps 2, 3; Dance Committee 1, 2, 3; Intramural Sports 1; Music Club 2, 3; Orchesis 1, 2·

RONALD JOSEPH DEAN
55 Playstead Rd., Newton
Ron, Ronnie
Suppressed Desire: To see Mr. Ferguson of Building I late for School.
Fondest Memory of N. H. S.: My Junior year and Rifle Club.
IV; Bigelow; Business
Vespers 1, 2, 3; Music Club 2, 3; Rifle Club 2, 3.

JAMES THOMAS DeDOMING
6 Summer St.
Newton Upper Falls
Tom
Favorite Pastime: Talking to K.G. after school.
My Junior year in shop with Gleason, Donahue, Harry, and Nutting.
IIIA; Weeks; College

DONNA MARIE DeGEORGE
75 Brookside Ave., Newtonville
Suppressed Desire: Never to have any desires.
Favorite Pastime: Pizza at Tiano's.
IV; Day; Business
Tennis 3; Archery 3; Cavalry Club 3; Outing Club 3.

RAMAN FREDRICK DeMAIO
30 McCarthy Rd., Oak Hill
D. Ray
Suppressed Desire: Only she knows.
Fondest Memory of N. H. S.: The times we drove Mr. Card crazy in 2103.
II; Meadowbrook; Service

KATHERINE A. DENNARD
110 Woodland Rd., Auburndale
Kay
Suppressed Desire: To talk like a Yankee.
Fondest Memory of N. H. S.: The day we swam to Everett.
I; Waco High School, Texas; College
Orange Shield 3; Music Club 3; Outing Club 3; Girls' Chorus 3.

ANNE LOUISE DENTY
276 Lexington St., Auburndale
Suppressed Desire: To make something of myself.
Favorite Pastime: Being with a certain boy.
IV; Warren; College
Civics Committee 1, 2; Home Room Manager 1; Orange Shield 1, 2; Orange Book 1; Tigerama Committee 1, 2; Rally Committee 1, 2, 3; Tennis 1, 2.

CAROLE M. de RENSIS
673 Centre St., Newton
Favorite Pastime: Rock 'n' Roll; talking on the telephone.
Fondest Memory of N. H. S.: All my English teachers.
I; Bigelow; College
Home Room Manager 3; Tigerama Committee 2; Rally Committee 2; Stage Crew 2; Drama Club 3; Latin Club 1, 2; Orchesis 1, 2.

JOHN SEBRING DERR
260 Quinbequin Rd., Waban
Tex
Suppressed Desire: To buy a motorcycle and a black jacket.
Favorite Pastime: Making scooter trips on "official" A.F.S. business.
I; Warren; College
National Honor Society 2, 3; Legislature 3; Home Room Manager 1; School Exchange 2; Spring Musical 1, 3; Vespers 2, 3; Stage Crew 2, 3; Aviation Club 1, 2; French Club 3; International Club 3; Mathematics Club 1, 3; Music Club 2, 3; Radio Club 1; Rifle Club 1, 2, 3; Activities Board Chairman 3; A Cappella Choir 1, 2, 3; A.F.S. Committee 3; Northeastern Music Festival 1; District Concert 3; All-State Chorus 3.

MARY ELLEN DeSTEFANO
217 Cherry St., West Newton
DeStef
Suppressed Desire: To forever "Swing out!"
Fondest Memory of N. H. S.: The MANY, MANY howls!!
II; Warren; College
Legislature 3; Civics Board 3; Civics Committe, Secretary 3; Executive Committee 3; Orange Shield 3; Newtonian 3; Newtonite 1, 2; Tigerama Committee 1, 2, 3; Rally Committee 1, 2, 3; Dance Committee 1, 2, 3; Music Club 1, 2; Outing Club 1, 2, 3; Girls' Vice President of Associates 3; Class Committee 2; P.T.S.A. 1, 2, Board of Directors 3.

And the dish ran away with the spoon.

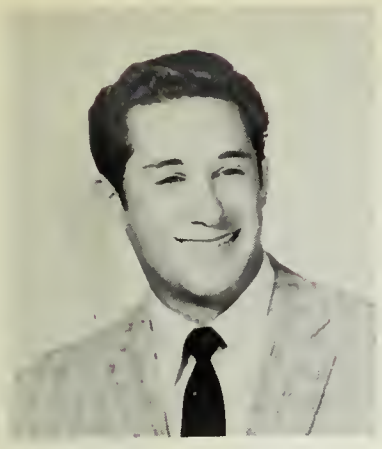

ALAN DEUTSCH
10 Alden St., Newton Centre
Doosh
Suppressed Desire: To have one of my teachers pronounce my name right.
Fondest Memory of N. H. S.: Walking to classes with Deanna.
II; Bigelow; College
Civics Committee 2; Home Room Manager 1; Orange Shield 2; Leader Corps 1, 2; Anti-Smoking Committee 1, 2, 3.

JOEL N. DIAMOND
72 Kensington St., Newtonville
Joe
Suppressed Desire: No can tell.
Changes I would like to see at N. H. S. in next 100 years: Taller bubblers.
II; Day; College

CARMELA FRANCES DiBENEDETTO
149 Parmenter Rd., West Newton
Fran
Favorite Pastime: Inviting Bedford Air Base to Tigerama.
Fondest Memory of N. H. S.: When the chairs were thrown out of the window in 335.
II; Day; College
Rally Committee 2, 3.

BERNADETTE ANN DiCARLO
220 Plymouth Rd.
Newton Highlands
Bernie
Favorite Pastime: Bob and the '32.
Fondest Memory of N. H. S.: Friday, May 30, 1958; the key to 1332.
IV; Weeks; College
Home Room Manager 1; Tigerama Committee 1, 2, 3; Rally Committee 1, 2, 3; Ushers 1, 2, 3; Outing Club 3; Class Committee 3; Tri-Hi-Y 1, 2, 3.

MARILYNNE JOAN DILLON
11 Hale St., Newton Upper Falls
Red, Chinadoll
Favorite Pastime: Dancing.
Fondest Memory of N. H. S.: My homeroom with Mr. Packard.
IV; Meadowbrook; Business
Senior Play 1; Softball 1, 2, 3; S.O.S. 1, 2, 3; Girls' Chorus 1.

KATHERINE ANGELINA DiRICO
263 Nevada St., Newtonville
Kathy
Suppressed Desire: To work in a store or office.
Fondest Memory of N. H. S.: Eating first and last lunch.
IIIB; Day; Business
Tennis.

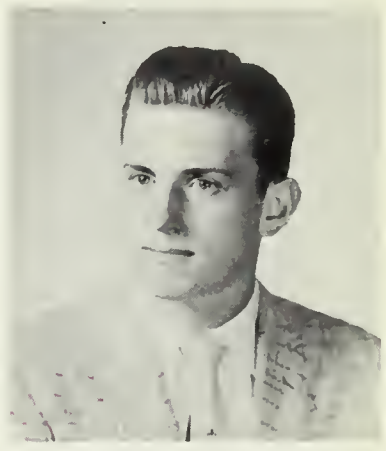

FREDERIC STEVEN DOCTOROFF
1392 Beacon St., Waban
Doc
Suppressed Desire: To conquer Mt. Washington in mid-winter.
Favorite Pastime: Waiting to graduate from Newton High.
II; Jr. High West, Arlington; College
Orange Book 2; Ushers 2; Basketball 1.

VERA FRANCES DiLUZIO
9 Rockland St., Newton
Fondest Memory of N. H. S.: Mr. Packard's sophomore homeroom.
Changes I would like to see at N. H. S. in next 100 years: N. H. S. still standing.
II; Bigelow; College
Legislature 2, 3; Rally Committee 3; Music Club 1, 3; After School Sports 1, 2, 3.

MAUREEN JOANNE DiNAPOLI
240 Plymouth Rd.
Newton Highlands
Favorite Pastime: All the homework I never quite got to.
Fondest Memory of N. H. S.: Sophomore homeroom with Mr. Packard; all the swell kids I've met.
I; Weeks; College
Music Club 1, 2, 3; Senior Class Committee 3; Sophomore Girls' Chorus 1; Tigerama Hostess 3.

ROBERT D'INNOCENZO
15 Cibel Path, Oak Hill
Bob
Fondest Memory of N. H. S.: Being able to take home the best girl in Newton High.
Changes I would like to see at N. H. S. in next 100 years: Waitresses in the lunch room.
IIIB; Bigelow; Business
Intramural Sports.

Simple Simon met a pieman,

NANCY DOHERTY
45 Priscilla Rd., Chestnut Hill
Fondest Memory of N. H. S.: The tennis shorts I made for Mr. Packard and the lesson he never had.
I; Weeks; College
Home Room Manager 3; Orange Shield 2; Senior Play 3; Leader Corps 2, 3; Basketball 1, 2, 3; Tennis 1, 2, 3; Field Hockey 1, 2, 3; Badminton 1, 2, 3; Softball 2, 3; Volley Ball 1, 2, 3; Lacrosse 1, 2, 3; Fencing 2, 3; Intramural Sports 1, 2, 3; Outing Club 1, 2, 3, Treasurer 3; Rifle Club 2.

PATRICIA ANNE DOHERTY
518 Walnut St., Newtonville
Pat
Suppressed Desire: Only M.S. knows???.
Favorite Pastime: Talking with "Bird brain" and "Sissie."
II; Day; College
Home Room Manager 1, 2; Spring Musical 1, 2, 3; Rally Committee 2, 3; Vespers 2, 3; Music Club 2, 3; A Cappella Choir 1, 2, 3; Girls' Chorus 3.

MARY LOU DOLBIER
41 Richardson St., Newton Centre
Lou
Suppressed Desire: Not to be called Mary.
Fondest Memory of N. H. S.: Mr. Packard's Sophomore Home Room.
I; Bigelow; College
Rally Committee 3; Girls' Chorus 1; Archery 1; Intramural Sports 1, 2, 3; Music Club 1, 2; Outing Club 3; Spanish Club 3.

PATRICIA DEBORAH DONAHUE
2352 Washington St.
Newton Lower Falls
Pat
Suppressed Desire: To run down Newton's halls when I'm 80.
Favorite Pastime: Watching in the halls for that someone.
I; Warren; College
Newtonite 2, 3, Exchange and Publicity Editor; Basketball 1, 2; Tusitala 2, 3.

MARGARET ANN DONNELLY
61 Charlesbank Rd., Newton
Peggy
Suppressed Desire: Only Johnny knows.
Favorite Pastime: Simonizing eyeballs.
II; Bigelow; College
Spring Musical 1, 2; Archery 3; Music Club 1, 2; Girls' Chorus 1, 2, 3; S.O.S. 3.

JAMES GROVER DONOVAN
38 Warwick Rd., West Newton
Jim
Suppressed Desire: To have a desk job with many young secretaries.
Fondest Memory of N. H. S.: The day I graduated.
II; Day; College
Spring Musical 2; Ushers 2.

Going to the fair.

JOEL DORFMAN
15 Lorna Rd., Newton Centre
Dorf
Suppressed Desire: To actually hear Mr. Bailey say that the whole world *is* wrong.
Favorite Pastime: Homework! I just love that homework!
I; Tabor Academy; College
Tigerama Committee 2; Drama Festival 3; Debating Club 1; Drama Club 1, 2, 3; Music Club 1, 2, 3; Tusitala 2.

WILLIAM ANTHONY DOUGHERTY
71 Madison Ave., Newtonville
Yogi
Suppressed Desire: To have "Four Freshman" records piped through N. H. S.
Changes I would like to see at N. H. S. in next 100 years: To make St. Patrick's Day a legal holiday.
II; Our Lady's; College
Orange Shield 3; Music Board 3; Tigerama Commitee 3; Boys' Athletic Board 3; Rally Committee 3; Anti-Smoking Committee 3; Dance Committee 3; Golf 3; Track, Outdoor 3; Badminton 3; Intramural Sports 2, 3; Hunting and Fishing Club 3.

DAVID STONE DOW
81 Avalon Rd., Waban
Dave
Favorite Pastime: Going out with L.M.
Fondest Memory of N. H. S.: Exchange trip to Nova Scotia.
I; Weeks; College
Civics Committee 2, 3; Orange Shield 2, 3; School Exchange 2; Newtonian 3; Newtonite 2, 3; Tigerama Committee 1, 2; Dance Committee 1, 2; Motion Picture Squad 1, 2, 3; Intramural Sports 2; Rifle Club 2; Class Committee 2, 3.

STEPHANIE DOSWELL
19 Central Close, Auburndale
Stephie
Favorite Pastime: Being with Bob; being an "Auburndale girl."
Fondest Memory of N. H. S.: The many, many howls!
II; Warren; College
Home Room Manager 1, 2; Tigerama Committee 1, 2; Rally Committee 1, 2, 3; Leader Corps 1; Anti-Smoking Committee 1, 2; Dance Committee 3; Library Club 1; Music Club 1, 2, 3; Orchesis 1; Outing Club 1, 2, 3; Tri-Hi-Y 1, 2, 3.

KENNETH F. DOWNING
72 Concord St.
Newton Lower Falls
Ken

Suppressed Desire: To manage the chess team.
Fondest Memory of N. H. S.: 1957-58 Hockey team trip to Dartmouth.
II; Warren; College
Legislature 3; Home Room Manager 2, 3; Orange Shield 2, 3; Tigerama Committee 2; Vespers 2; Anti-Smoking Committee 2; Ice Hockey 1, 2, 3; Intramural Sports 1, 2, 3; Music Club 1, 2.

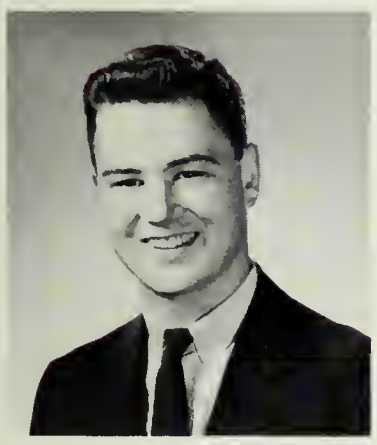

NEIL WILLIAM DRISCOLL
176 Langley Rd., Newton Centre

Suppressed Desire: To have an Orange Shield post in the girls' locker room.
Fondest Memory of N. H. S.: Listening to the hypercritical remarks of Mr. Goldman and Mr. Knapman.
I; Weeks; College
National Honor Society 2, 3; Legislature 1, 2, 3; Civics Board 3; Civics Committee 3; Orange Shield 3; Tigerama Committee 2; Dance Committee 1, 2; Baseball 1, 2; Basketball 1, 2, 3; Intramural Sports 2·

JANET ANGELA DOYLE
9 Asheville Rd.
Newton Lower Falls
J.D.

Suppressed Desire: To pass between classes by myself.
Favorite Pastime: Looking for Em.
I; Warren; College
Home Room Manager 1; Music Club 2; Orchesis 1, 2, 3; Outing Club 1, 2, 3.

WILLIAM JOSEPH DOYLE
12 Beechcroft Rd., Newton
Bill

Favorite Pastime: Weekend parties with the gang.
Fondest Memory of N. H. S.: The Great Century Class.
I; Bigelow; College
Civics Committee 1; Orange Shield 2, 3; Newtonian 3; Tigerama Committee 1, 2; Senior Play 3; Anti-Smoking Committee 1, 2, 3; Dance Committee 1, 2; Intramural Sports 1, 2, 3; Aviation Club 1; Latin Club 1, 2; Science Club 2, 3; Senior Class President; Chairman of the Junior Prom; Class Committee 1, 2, 3; A.F.S. Committee 1, 2; Sophomore Dance Committee; Centenary Committee 3; P.T.S.A. 1, 2, 3.

Said Simple Simon to the pieman,

RICHARD PAUL DUNLEAVY
54 Evergreen Ave., Auburndale
Dum-Dum

Suppressed Desire: To have the last laugh.
Favorite Pastime: Trying not to work unless I have to.
IIIA; Warren; Service

ROBERT WARNER DURBANO
33 Underwood Ave.
West Newton
Bob

Suppressed Desire: To be visited by the Millionaire.
Changes I would like to see at N. H. S. in next 100 years: A girls' football team.
IV; Warren; Service
Intramural Sports 1, 2, 3.

NANCY HARVEY DUTTON
168 Allerton Rd.
Newton Highlands
Nance, Dut

Fondest Memory of N. H. S.: "Green Pastures," 1958; The Century Class.
Changes I would like to see at N. H. S. in next 100 years: One-thousand fewer kids.
II; Weeks; College
Legislature 1, 3; Civics Committee 2; Newtonian 3; Senior Play 3; Drama Festival 2; Rally Committee 2, 3; Vespers 2; Dance Committee 1; Girls' Chorus 1, 2; Mixed Chorus 3; Latin Club 2; Music Club 1, 2, 3.

KATHARINE MERIAM DYNES
74 Vista Ave., Auburndale

Suppressed Desire: A date with Mr. Sobol.
Fondest Memory of N. H. S.: Dr. Peltier's history class.
I; Warren; College
Civics Committee 3; Orange Book 2, 3; Class Committee 1, 3; Tigerama Committee 1, 2; Senior Play 3, Chairman; Drama Festival 2; Rally Committee 1, 2, 3; Junior Red Cross Council 1, 2, 3, President 3; Vespers 1, 2, 3; Leader Corps 1, 2, 3; Dance Committee 1, 2, 3; A Cappella Choir 1, 2, 3; Tennis 1, 2, 3; Latin Club 1, 2, 3; Music Club 1, 2, 3.

LEON ELSON
52 Byfield Rd., Newton
Lee, Leo

Suppressed Desire: To see a drill team made up of kids who are in the reserves at N. H. S.
Fondest Memory of N. H. S.: Mrs. Ford's math classes and the old S-block lunches that have passed away.
II; College
Home Room Manager 1; Tigerama Committee 1, 2, 3; Motion Picture Squad 1, 2, 3; Football 1, 2; Cavalry Club 2; Library Club 1, 2; Meteorology Club 1, 2; Rifle Club 2, 3.

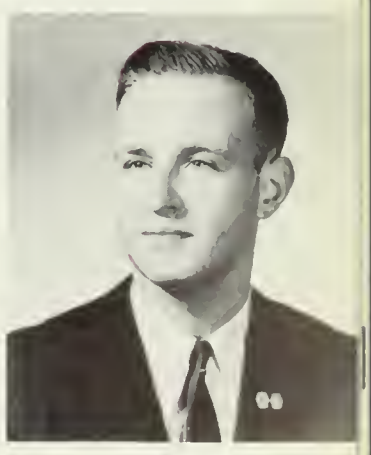

DEBORAH EMERSON
265 Central St., Auburndale
Debbie

Suppressed Desire: To see another class as full of spirit as ours.
Fondest Memory of N. H. S.: Football games, three great years, Ren.
I; Warren; College
Orange Shield 3; Tigerama Committee 2, 3; Spring Musical 1; Rally Committee 1, 2, 3; Ushers 3; Orchesis 1, 2; Outing Club 1, 2, 3; Majorette 2, Head 3; S.O.S. 2, 3; Girls' Chorus 1; Mixed Chorus 3.

BARBARA ANN ENGLISH
212 River St., West Newton
Barb
Favorite Pastime: Being with Marty.
Fondest Memory of N. H. S.: Being in Mr. Leigh's classes in my Junior year.
IV; Warren; Business
Swimming 3.

GRACE EVELYN ERLANSON
25 Hancock St., Auburndale
Ev, Evie
Suppressed Desire: To help people physically and spiritually.
Favorite Pastime: Running from one building to another.
II; Warren; College
Stage Crew 2; French Club 3; Music Club 1, 2, 3.

BARBARA JOYCE ESKOT
40 Fuller St., Waban
Fondest Memory of N. H. S.: 1957 Newton - Waltham football game.
Changes I would like to see at N. H. S. in the next 100 years: Swimming pool.
I, II; Warren; College
Rally Committee 2, 3; Golf 3; French Club 2, 3; Future Teachers 3; Orchesis 1.

PETER HALL ESTABROOKS
43 Stearns St., Newton Centre
Pete
Suppressed Desire: To find a parking space near the school.
Fondest Memory of N. H. S.: Mr. Batchelder's U. S. History class.
II; Berlin, N. H.; College
Tigerama Committee 3; Anti-Smoking Committee 3; Basketball 3; Golf 3; Intramural Sports 2, 3; Personality Club 3; A.F.S. Representative 2.

KAREN SUSAN EVANS
149 Hicks St., West Newton
Katy, Jinx, Bojack
Fondest Memory of N. H. S.: My mad crush on D.L.
Changes I would like to see at N. H. S. in next 100 years: Pine-scented frogs in the biology labs.
II; Warren; College
Anti-Smoking Committee 3; Basketball 3; Field Hockey 3; Outing Club 3; Girls' Chorus 1, 2; Senior Class Committee 3.

MARTHA ANN EVANS
149 Hicks St., West Newton
Marty, Marby, Twin
Suppressed Desire: To own a '49 blue Ford convertible.
Favorite Pastime: Bombin' around with B.H. in the red Plymouth.
Fondest Memory of N. H. S.: The vacations and football games.
Changes I would like to see at N. H. S. in next 100 years: Coke machines in the cafeteria.
II; Warren; College
Basketball 3; Softball 3; Girls' Chorus 1; A Cappella Choir 1.

LOUIS FRANCIS FACCHETTI
316 Winchester St., Newton Highlands
Lou
Favorite Pastime: Sports and cars.
Fondest Memory of N. H. S.: The great home rooms I had in my Sophomore, Junior, and Senior years.
II; Meadowbrook; College
Orange Shield 3; Tigerama Committee 3; Anti-Smoking Committee 1; Dance Committee 1; Basketball 1; Football 1; Intramural Sports 1, 2, 3; Centenary Committee 3.

ROY ALAN FAIRWEATHER
124 Staniford St., Auburndale
Stormy
Suppressed Desire: To find a cigarette that will stunt my growth.
Changes I would like to see at N. H. S. in next 100 years: To see Sophomores carry the Seniors' books.
II; Warren; College
Spring Musical 1; Vespers 1, 2, 3; Anti-Smoking Committee 3; Dance Committee 2; Baseball 1, 2, 3; Intramural Sports 2, 3; Music Club 2, 3; A Cappella Choir 1, 2, 3; Music Night.

DIANE CHARLOTTE FAY
185 Kirkstall Rd., Newtonville
Di, Fazie
Suppressed Desire: To spend one night in a Western jailhouse.
Fondest Memory of N. H. S.: The Century Class and all the fun we've had.
II; Day; College
Civics Committee 3; Executive Committee 1, 2, 3; Home Room Manager 1; Orange Shield 3; Music Board 2; Tigerama Committee 1, 2, 3; Spring Musical 1; Rally Committee 1, 2, 3; Vespers 1, 2, 3; Dance Committee 1, 2; Cavalry Club 1; French Club 3.

JEANNE MARIE FEELEY
70 Cottage St., Newton Upper Falls
Feeley
Suppressed Desire: To see my sister graduate from Bridgewater State Teachers College.
Favorite Pastime: Freddie and Orlo.
Fondest Memory of N. H. S.: Lunch at S-block.
Changes I woulld like to see at N. H. S. in next 100 years: Building I rebuilt.
IIIB; Meadowbrook; Service
Home Room Manager 1; Softball 1, 2; Intramural Sports 1, 2.

"Let me taste your ware."

LESLIE FEINGOLD
77 Wade St., Newton Highlands
Les
Suppressed Desire: To burn my class notes.
Fondest Memory of N. H. S.: Mr. Lasker's Theory I class.
II; Bigelow; College
Future Teachers 1; Music Club 2; Outing Club 1.

MICHAEL STEPHEN FELDMAN
556 Ward St., Newton Centre
Favorite Pastime: B.F'n.
Changes I would like to see at N. H. S. in next 100 years: Absolutely none.
I; Bigelow; College
Civics Committee 3; Home Room Manager 1, 2; Newtonite 1, 2, 3; Tigerama Committee 2; Senior Play 3; Drama Festival 3; Dance Committee 2, 3; Golf 3; Tennis 1; Intramural Sports 1, 2; Debating Club 2, 3; Drama Club 1, 3; English Club 2, 3; French Club 3; International Club 3; Latin Club 1, 2, 3; Music Club 1, 2, 3; Dance Band 2, 3; Concert Band 1, 2, 3; Marching Band 1, 2, 3.

JOEL ROBERT FELDSTEIN
72 Elmore St., Newton Centre
Jack
Favorite Pastime: Passing to classes.
Fondest Memory of N. H. S.: Dr. Navez's Physiology class.
I; Bigelow; College
Newtonian 3; Tigerama Committee 3; Vespers 1, 2, 3; Ushers 1; Intramural Sports 1, 2, 3; Debating Club 3; English Club 1; Latin Club 1, 2; Science Club 3; Centenary Committee 3; A Cappella Choir 1, 2, 3.

BILL JOHN FENNELLY
293 Albemarle Rd., Newtonville
Billy
Favorite Pastime: 104 Fairway Drive.
Fondest Memory of N. H. S.: Mr. Spink and his Blue Card Campaign.
II; Our Lady's; College
Orange Shield 2, 3; Anti-Smoking Committee 1, 2, 3; Science Fair 1, 2; Outdoor Track 3; Intramural Sports 1, 2, 3; Aviation Club 2, 3.

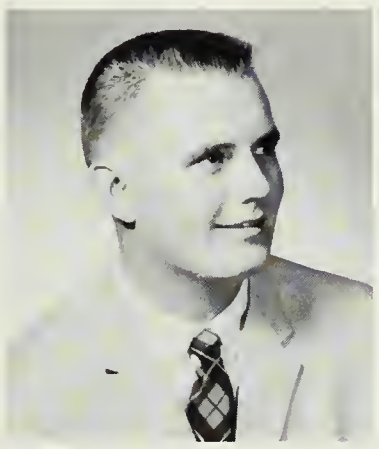

Oh, where, oh, where has my little dog gone?

ANTHONY FERRANTE, JR.
76 Adeline Rd., Newton Centre
Tony
Favorite Pastime: Eating my lunch in Smythe's Tub.
Changes I would like to see at N. H. S. in next 100 years: Some heat in the drill shed.
II; Meadowbrook; College
Aviation Club 2; Cavalry Club 1; Hunting and Fishing Club 3; Radio Club 2; Rifle Club 1, 2, 3.

HENRY JEAN FERRICK
79 Staniford St., Auburndale
Fenry, Herrick, Henri
Favorite Pastime: Eating and sleeping.
Changes I would like to see at N. H. S. in next 100 years: Blue cards abolished.
II; Warren; College
Tennis 2, 3; Track, Indoor 1, 2, 3; Intramural Sports 3.

ARTHUR STEVEN FINE
404 Homer St., Newton Centre
Artie
Changes I would like to see at N. H. S. in next 100 years: Cable car to transport students.
I; Weeks; College
Intramural Sports 3; Radio Club 3; Band 2, 3.

STEPHEN ALAN FINE
2 Wyoming Rd., Newtonville
Steve
Favorite Pastime: Anticipating school vacations.
Changes I would like to see at N. H. S. in next 100 years: One guidance counselor per hundred students.
I; Day; College
Intramural Sports 1, 2; Meteorology Club 2, 3.

EDWARD MARTIN FINEBERG
51 Homer St., Newton Centre
Ed, Eddie
Suppressed Desire: To find out what day of the week it is.
Favorite Pastime: Not studying when I ought to.
I; Weeks; College
National Honor Society 2, 3; Home Room Manager 1; Vespers 1, 2, 3; Intramural Sports 1; Meteorology Club 2, 3; Music Club 2; Chess Club 2, 3, President 3; Orchestra 1, 2, 3; Band 1, 2, 3.

ALAN FINKELSTEIN
108 Adena Rd., West Newton
Fink
Suppressed Desire: To graduate with 243 credits.
Fondest Memory of N. H. S.: The potato chips in the cafeteria.
II; Day; College
Home Room Manager 1; Vespers 1, 2; Stage Crew 2; Intramural Sports 1, 2, 3; French Club 1.

RUTH MARILYN FISH
38 Haynes Rd., Newton Centre
Ruthie, Rufus
Fondest Memory of N. H. S.: Mr. Malone's Biology Class.
Changes I would like to see at N. H. S. in next 100 years: Seniors excused from A-block study.
II; Meadowbrook; College
Tigerama Committee 2, 3; Rally Committee 3; Junior Red Cross Council 2, 3; Dance Committee 3; Science Fair 2; Art Club 1, 2, 3; Future Teachers 2, 3; Music Club 2, 3; Outing Club 3; Make-up Committee 2.

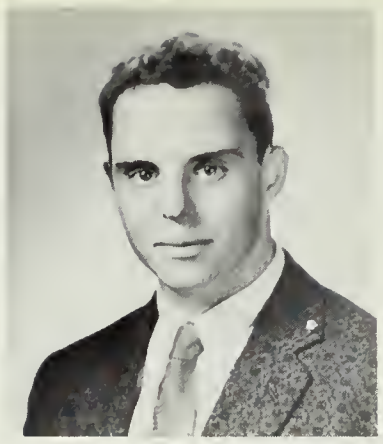

STEPHEN ARTHUR FISHER
34 Dorothy Rd., Oak Hill
Fish
Suppressed Desire: To go around the world.
II; Weeks; College
Orange Shield; Tigerama Committee.

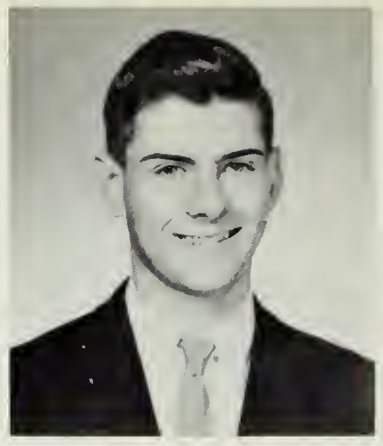

KENNETH FRANCIS FLANAGAN
148 Auburndale Ave.
West Newton
Ken
Favorite Pastime: Doing anything that isn't homework.
Fondest Memory of N. H. S.: "Green Pastures."
I; Warren; College
Drama Festival 2; Drama Club 2, 3.

BARBARA RUTH FLEISCHER
23 Richmond Rd., Newton
Barbi
Suppressed Desire: To finish something at least a few hours before I have to.
Fondest Memory of N. H. S.: Drama Festival 1957.
I; Bigelow; College
National Honor Society 2, 3; Orange Shield 3; Newtonian 3; Senior Play 3; Drama Festival 1; P.T.S.A. Program Planning Committee 2; Class Committee 1; A Cappella Choir 1, 2, 3; Drama Club 1, 2, 3; Orchesis 1, 2, 3, Vice President 2, President 3.

STEPHEN OWEN FLEISCHER
819 Walnut St., Newton Centre
Steve
Suppressed Desire: To get good grades; I have been suppressing this for 3 years.
I, II; Weeks; College
Cavalry Club 1, 2, 3; Science Club 3.

WILLIAM JOHN FLEMING
176 Homer St., Newton Centre
Jack
Favorite Pastime: M.B.
Fondest Memory of N. H. S.: "The door."
II; Weeks; College
Legislature 2; Orange Shield 2, 3; Boys' Athletic Board 1, 2; Anti-Smoking Committee 2, 3; Dance Committee 2; Basketball 1; Ice Hockey 2, 3.

DEBORAH J. FLETCHER
94 Parker St., Newton Centre
Debbie
Suppressed Desire: To make friends of all my acquaintances.
Favorite Pastime: A certain C.H.L.S. Senior.
II; Weeks; College
Tigerama Committee; Rally Committee; Dance Committee; Field Hockey; Archery; Drama Club; Music Club; Orchesis; Outing Club.

MARLYN FLYNN
37 Eliot Ave., West Newton
Lynn
Suppressed Desire: To graduate.
Fondest Memory of N. H. S.: the swell teachers.
II; Day; College
Legislature 1, 3; Home Room Manager 1; Newtonian 1; Rally Committee 2; Intramural Sports 1, 2; Cavalry Club 1; Outing Club 1; S.O.S. 2.

JANINA HELENA FOLEY
41 Chatham Rd.
Newton Highlands
Nina
Suppressed Desire: To keep that "date" with Joanne.
Fondest Memory of N. H. S.: The rainy Saturday the girls played football at Everett.
I; Weeks; College
Legislature 2; Home Room Manager 3; Rally Committee 2, 3; Dance Committee 2; International Club 1; Music Club 2, 3; Outing Club 1.

ALLAN REED FOLSOM
295 Highland Ave., West Newton
Al
Favorite Pastime: Drag racing.
Fondest Memory of N. H. S.: Trying to understand Miss South.
I; Warren; College
Vespers 1, 2.

Oh, where, oh, where can he be?

DAVID FONTANO
498 Watertown St., Newton
Boom, Disease, the Animal
Suppressed Desire: To stay off detention for more than a month.
Favorite Pastime: My 10 o'clock coffee break.
IIIA; Day; Business
Football 1, 2.

GLENN BERTRAM FORMAN
26 Knowles St., Newton Centre
Glenn
Suppressed Desire: To see Mr. Spink stutter.
Fondest Memory of N. H. S.: Fighting for parking spaces.
II; Brighton; College
Ice Hockey 3; Intramural Sports 2.

CYNTHIA ANN FOWLER
57 Grove Hill Ave., Newtonville
Cindy
Fondest Memory of N. H. S.: The aftermath of a football game.
Changes I would like to see at N. H. S. in next 100 years: It will never change, so let's make hay while the sun shines!
II; Lawrence; College
Orange Shield 3; Tigerama Committee 3; Rally Committee 3; Anti-Smoking Committee 3; Basketball 3; Tennis 3; Softball 3.

SUSAN S. FOWLER
116 Dartmouth St., West Newton
Sue
Suppressed Desire: To see Mary Ellen in orange and black; to be on time.
II; Warren; College
Legislature 3; Finance Board 3; Orange Shield 2, 3, Captain 3; Tigerama Committee 2, 3; Rally Committee 2, 3, Chairman of Orange Sales 3; Dance Committee 1, 2; Ushers 1, 2; Fencing 1; Music Club 1, 2, 3; Orchesis 1, 2; Outing Club 1, 2, 3; Spanish Club 3; Associates' Treasurer 3; Class Committee 2; Girls' Chorus

JUDITH LINDA FOX
14 Read Ct., Newton Centre
Judy, Judes
Suppressed Desire: To gormandize without expansion.
Changes I would like to see at N. H. S. in next 100 years: Confiscation of the fourth floor of Building I.
I; Weeks; College
Home Room Manager 2; Senior Play 3; Drama Festival 2; Dance Committee 2, 3; Girls' Chorus 1; Art Club 2; Drama Club 1, 2, 3; English Club 2, 3; French Club 2, 3; Future Teachers 2, 3; Music Club 1; Outing Club 1.

PRISCILLA LYNN FOX
31 Lancaster Rd., Newton
Pris
Suppressed Desire: That someday someone will say, "Pris, please eat, you're too thin!"
Favorite Pastime: All nite chats with Nancy.
I; Bigelow; College
Rally Committee 1, 2; English Club 3; French Club 1, 2, 3; Spanish Club 2; Girls' Chorus 1; Class Committee 2.

KARIN LOUELLA FRANSEEN
238 Grant Ave., Newton Centre
Suppressed Desire: To have my name spelled and pronounced correctly.
Fondest Memory of N. H. S.: The faculty; Chemistry Club picnic 1958.
I; Beaver Country Day; College
National Honor Society 2, 3; Leader Corps 2; Field Hockey 2; Chemistry Club, Secretary 2; Music Club 1, 2, 3; Rifle Club 1, 3; Secretary 3.

JOHN NEIL FRASER
17 Farmington Rd., West Newton
Johnny
Suppressed Desire: To break every window on the 4th floor of Building I.
Fondest Memory of N. H. S.: Christmas Vespers of 1957.
I; Day; College
Vespers 1, 2; Debating Club 3; English Club 3; Latin Club 2, 3; Music Club 2, 3.

STEVEN MARTIN FRAMER
11 Leonard Ave., Newtonville
Steve
Suppressed Desire: To get all "A's."
Favorite Pastime: Girls, girls, and more girls.
II; Warren; College
Legislature 3; Home Room Manager 2; Orange Shield 2, 3; Newtonian 2; Newtonite 1; Tigerama Committee 2; Anti-Smoking Committee 2, 3; Science Fair 2; Football 1.

SUSAN LEE FRANK
108 Ridge Ave., Newton Centre
Dwarf
Suppressed Desire: To have a five day weekend, and a two-day week.
Favorite Pastime: Dickie.
IV; Weeks; College
Golf 3; Tennis 3; Archery 3; Cavalry Club 3; S.O.S. 1.

With his ears cut short and his tail cut long,

BRUCE BARRETT FREEDMAN
45 Westbourne Rd.
Newton Centre
Fondest Memory of N. H. S.: Mr. Anderson's 2:30 Club in my Junior year.
Changes I would like to see at N. H. S. in next 100 years: Two Cafeterias — one for the dogs and one for the students.
I; Boston Latin; College
Senior Play 3; Anti-Smoking Committee 2, 3; Motion Picture Squad 1, 2, 3; Drama Club 1, 2, 3; Chess Club 2, 3.

MARJORIE JANE FREEDMAN
200 Upland Ave.
Newton Highlands
Margie
Suppressed Desire: To have straight hair.
Favorite Pastime: Losing and forgetting things.
I; Meadowbrook; College
Home Room Manager 2; Newtonite 1, 3; Tigerama Committee 1, 2, 3; Senior Play 3; Ushers 1; Badminton 1; French Club 1; Future Teachers 2, 3; Music Club 2, 3; Outing Club 2, 3; Spanish Club 3.

DIANA ELIZABETH FREETO
91 Hillside Ave., West Newton
Fretz
Fondest Memory of N. H. S.: The many, many, howls.
Changes I would like to see at N. H. S. in next 100 years: Classes outside on nice days.
I; Warren; College
Legislature 2; Civics Committee 3; Home Room Manager 2; Orange Shield 3; Tigerama Committee 2, 3; Rally Committee 1, 2, 3; Outing Club 1, 3; Tri-Hi-Y Treasurer 2, 3.

RACHEL IDA FRIEDMAN
178 Prince St., West Newton
Rickey
Suppressed Desire: To talk in J.C.'s class.
Fondest Memory of N. H. S.: Mr. Harrer's vocabulary derivations.
I; Weeks; College
Rally Committee 3; Tennis 1; English Club 2, 3; French Club 3; Future Teachers 3; Music Club 1, 2, 3.

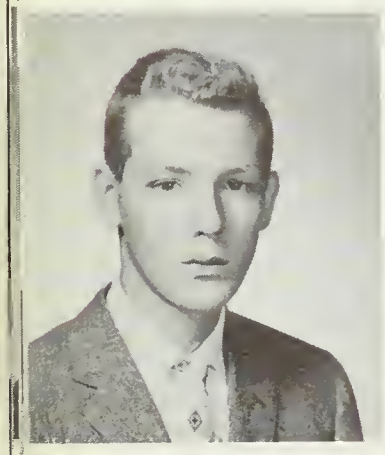

EUGENE SAMUEL FRITZ
34 Milo St., West Newton
Fritzie
Suppressed Desire: To meet a pretty girl who isn't stuck up.
Changes I would like to see at N. H. S. in next 100 years: Good food and better conditions in the cafeteria.
I; English High; College
Executive Committee 3; Mathematics Club 3.

GERALDINE LINDA FRITZ
215 Hartmann Rd.
Newton Centre
Gerry, Ger, G.F.
Suppressed Desire: Only one person knows, but someday someone else will — right Lo?
Fondest Memory of N. H. S.: Those last periods on Thursday in my Junior year!?
I; Meadowbrook; College
Tigerama Committee 2; Rally Committee 1, 3; Tennis 3; English Club 3; French Club 1, 2, 3; S.O.S. 3.

Oh, where, oh, where can he be?

NANCY LEE FRUITMAN
15 Rochester Rd., Newton
Suppressed Desire: To reach 5'2".
Fondest Memory of N. H. S.: The wonderful people, especially Mr. Howe.
I; Bigelow; College
Newtonite 2, 3; Rally Committee 1; Leader Corps 3; Cavalry Club 2, 3; French Club 1, 2, 3; Orchesis 1, 2; S.O.S. 3.

VITTORIA MARIA GABRIELLI
611 Washington St., Newton
Vickie, Nina
Suppressed Desire: That's my secret!
Fondest Memory of N. H. S.: The last Tigerama of the year 1957-58.
II; Oakland Technical High School, Cal.; College
Tigerama Committee 3; Tennis 2, 3; Archery 1, 3; Fencing 3; S.O.S. 2, 3.

DANIEL WEBSTER GADSDEN
21 Gerard Ct., West Newton
Favorite Pastime: Sports
Fondest Memory of N. H. S.: Eating four lunches
IIIA; Warren; Service
Football 1, 2, 3; Track, Indoor 1, 2; Track, Outdoor 1.

CAROLYN JUDITH GAGIN
27 Warren Rd., Waban
Carol
Suppressed Desire: To get all I plan to do accomplished.
Fondest Memory of N. H. S.: The illegal entrance to the '58 Senior Prom with K.G.
II;Weeks; College
Civics Board 3; Orange Shield 3; Rally Committee 1, 2, 3; Junior Red Cross Council 2; Dance Committee 2; Basketball 1; Drama Club 3; Music Club 2; Orchesis 1, 2; Outing Club 1, 2, 3; Class Committee 2, 3; S.O.S.

VERONICA MARIE GALLO
223 River St., West Newton
Ronnie
Fondest Memory of N. H. S.: Junior year English with Mr. Leigh.
Changes I would like to see at N. H. S. in next 100 yeras: A cafeteria with a clean smell.
IV; Warren; Business
S.O.S. 1.

PRISCILLA HENRIETTA GALVIN
107 Hobart Rd., Newton Centre
Fifi, Heezal, Coolsie
Suppressed Desire: To really swing out to the living end and blast off.
Fondest Memory of N. H. S.: Steve and Mrs. Gordon; the greatest bunch of friends.
II; Weeks; College
Legislature 1, 2, 3; Tigerama Committee 2, 3; Rally Committee 1, 2, 3; Dance Committee 2; Music Club 1, 2, 3; Outing Club 1, 2, 3.

MARY ELIZABETH GAMBLE
28 Champa St.
Newton Upper Falls
Mimi
Suppressed Desire: To have a walled-off section for the odors in the cafeteria.
Favorite Pastime: "Checkin."
II; Meadowbrook; Business
Rally Committee 1; Ushers 1, 2; Archery 1; Softball 1; Outing Club 1, 3.

Multiplication is vexation; division is as bad.

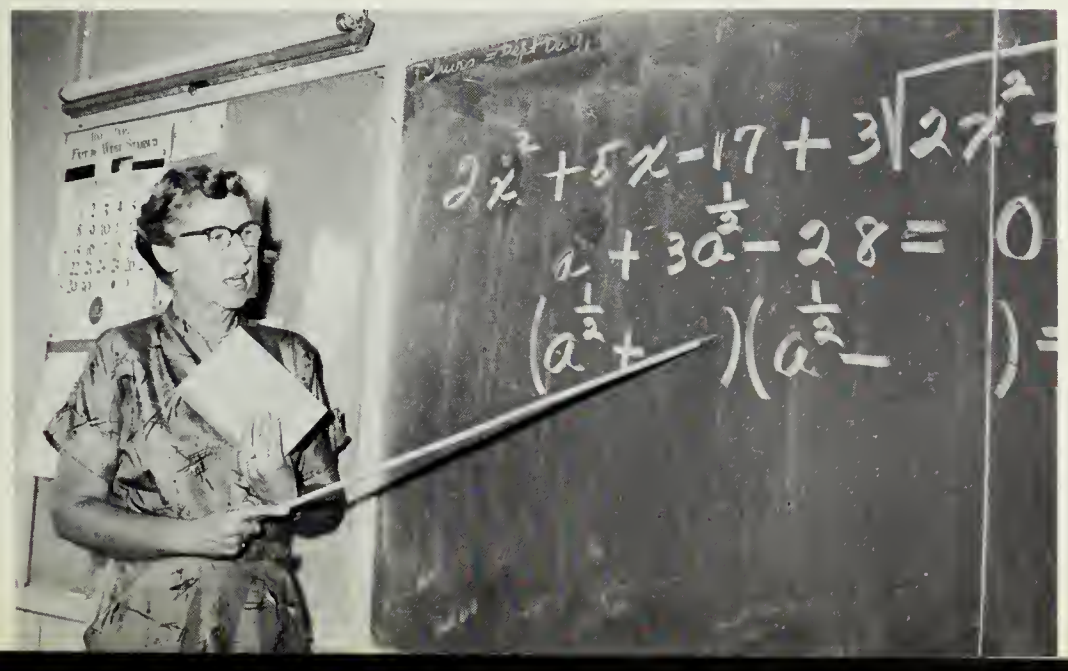

JANET ANN GANDOLFO
21 Joseph Rd., Newtonville
Jan
Favorite Pastime: If you don't know now — forget it!
Fondest Memory of N. H. S.: Junior year English with Mr. Leigh.
IV; Day; Business
Outing Club 3; S.O.S. 2; Home Room Manager Assistant 2, 3.

SHIRLEY RUTH GANN
1082 Center St., Newton Centre
Suppressed Desire: To freeze the water in the tunnels.
Fondest Memory of N. H. S.: Walking to the fourth floor of Building I.
I; Weeks; College
French Club 2; Music Club 1, 2, 3; Girls' Chorus 1, 2, 3.

FRANCIS ANDREW GAROFALO
144 Pleasant St., Watertown
Frank
Suppressed Desire: To design furniture.
Favorite Pastime: Hunting and fishing.
IIIA; St. Patrick's; College

THOMAS ARTHUR GATELY
66 Walnut St., Newtonville
Tom
Favorite Pastime: Fighting with Mr. Toscano.
Fondest Memory of N. H. S.: Sitting on the bare machine listening to Mr. Toscano's talks.
IIIA; Day; Service
Football.

CLIFFORD ALLAN GAYSUNAS
15 Williams St.
Newton Upper Falls
Cliff, Gus
Changes I would like to see at N. H. S. in next 100 years: A helicopter port on Building I.
I; Meadowbrook; College
Orange Shield 3; Baseball 1, 2, 3; Football 1, 2, 3; Intramural Sports 1.

RICHARD DENNIS GEAGAN
299 Center St., Newton
Dick
Suppressed Desire: To see Newtonville, U.S.A., become a best seller.
Fondest Memory of N. H. S.: Midnight football games.
II; Bigelow; College
Legislature 3; Orange Shield 2, 3; Rally Committee 1, 2, 3; Anti-Smoking Committee 1, 2, 3; Badminton 1, 2, 3; Intramural Sports 1, 2, 3; Future Teachers 2, 3.

WILLIAM MICHAEL GEDDIS
26 Foster St., Newtonville
Hienz
Favorite Pastime: My 12 studies.
Changes I would like to see at N. H. S. in next 100 years: More walled off sections in the cafeteria.
IV; Day; Service
Stage Crew.

KENNETH F. GEORGE
18 Princeton St., Newton
Kenny
Favorite Pastime: Looking at Gi.
Fondest Memory of N. H. S.: The illegal entrance to the '58 Senior Prom with C.G.
II; Bigelow; College
Orange Shield 2, 3.

LEWIS MITCHELL GEORGE
18 Vernon St., Newton
Arab
Fondest Memory of N. H. S.: Last period study.
II; Bigelow; College
Cavalry Club 3; Hunting and Fishing Club 3; Rifle Club 1, 2, 3.

JAMES B. GIFFORD
56 Somerset Rd., West Newton
Giff
Suppressed Desire: To run a half-mile in less than two minutes.
Fondest Memory of N. H. S.: All the empty basketball seats.
II; Warren; College
Civics Board 3; Orange Shield 2, 3, Co-chairman 3; Boys' Athletic Board 3; Baseball 1, 2; Basketball 1, 2, 3; Track, Outdoor 2, 3, Captain 3; Intramural Sports 1, 2; International Club 2.

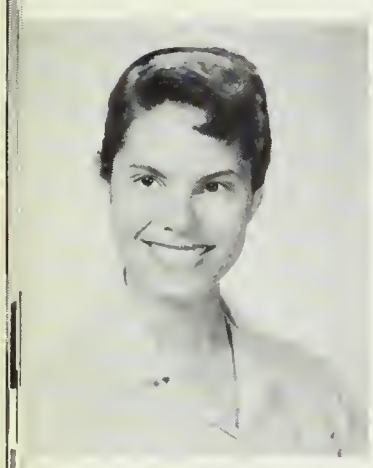

JANE GILBERN
75 Pleasant St., Newton Centre
Janie, Pokey
Favorite Pastime: Censoring data sheets.
Fondest Memory of N. H. S.: My summer in Turkey on A.F.S.
I; Weeks; College
National Honor Society 2, 3; Civics Committee 2; Publications Board 3; School Exchange 2; Newtonian 3, Editor-in-Chief; Senior Play 1, 3; Spring Musical 1; Vespers 1, 2, 3; Debating Club 1; Drama Club 2, 3; International Club 1, 2, 3, President 2, 3; Music Club 1, 3; Tusitala 1; A.F.S. Representative 2; A.F.S. Committee 2, 3; Orchestra 1, 2, 3; Concert Band 1, 2; Marching Band 2.

DAVID JOSEPH GILLESPIE
65 Oak St., Newton Upper Falls
The Brain
Suppressed Desire: To put escalators in Building I.
Favorite Pastime: Psychoanalyzing the teachers of N. H. S.
IIIB; Saceral; Service

CAROL SUE GILMAN
31 Loring St., Newton Centre
Cookie
Suppressed Desire: To ride Cheyenne to school.
Favorite Pastime: Worrying.
I; Bigelow; College
Orange Shield 2; Newtonian 3; Music Board 1, 2; Tigerama Committee 2; Spring Musical 1, 2; Rally Committee 2; Basketball 1, 2, 3; Tennis 2, 3; Softball 1; Volley Ball 1, 2, 3; Cavalry Club 1, 2, 3, Treasurer 2.

GERALD GITELL
870 Walnut St., Newton Centre
Favorite Pastime: Making scenes.
Changes I would like to see at N. H. S. in next 100 years: Fewer students.
I; Weeks; College
Legislature 1, 2; Intramural Sports 1; English Club 2, 3; Latin Club 1, 2, 3.

JOSEPH MICHAEL GLEASON
21 Boylston Rd.
Newton Highlands
Joe
Suppressed Desire: To play football.
Fondest Memory of N. H. S.: The day I received my diploma.
IIIA; Sacred Heart; College
Ice Hockey 3; Track, Outdoor 2; A.A. 2, 3.

GENA SUE GLICKLICH
91 Oldham Rd., West Newton
Suppressed Desire: To charge up Beacon St. on a white horse.
Fondest Memory of N. H. S.: My Sophomore and Junior years with the class of 1958.
I, II; Warren; College
Rally Committee 3; Archery Club 1; Cavalry Club 2, 3; Music Club 3; Spanish Club 3.

STEVEN LONDON GLUNTS
62 Edgefield Rd., Waban
Steve
Suppressed Desire: To catch Mr. Rogers smoking.
Fondest Memory of N. H. S.: Arriving at 7:30 for a parking space.
I; Warren; College
Track, Indoor 1, 2, 3; Track, Outdoor 1, 2, 3.

The Rule of Three perplexes me,

HERBERT K. GOLDBERG
301 Homer St., Newton Centre
Herb
Favorite Pastime: Finding a parking space around the school.
Changes I would like to see at N. H. S. in next 100 years: Air-conditioning for the boys' gym.
II; Weeks; College
Aviation Club 1; Hunting and Fishing Club 1; Rifle Club 1; Football Manager 1.

NORMAN LEON GOLDBERG
95 Rosalie Rd., Newton Centre
Suppressed Desire: To see J.C. teach a Biology class.
Fondest Memory of N. H. S.: The Yarmouth Exchange.
I; Meadowbrook; College
Legislature 2; Civics Committee 3; Orange Shield 2, 3; School Exchange 2; Newtonian 3; Latin Club 1, 2; Math Club 2.

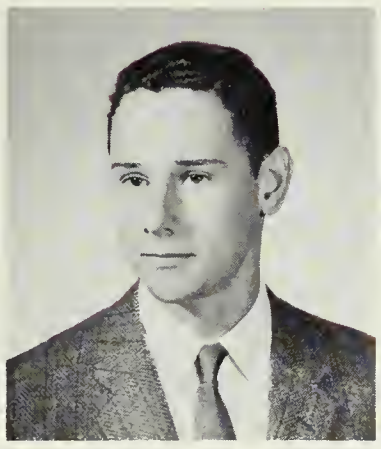

STEPHEN STANLEY GOLDBERG
274 Dedham St.
Newton Highlands
Steve
Suppressed Desire: To see a "Dr." in front of my name.
Fondest Memory of N. H. S.: Every minute of three wonderful years.
II; Meadowbrook; College

STEPHEN CHARLES GOLDMAN
55 Clements Rd., Newton
Steve
Favorite Pastime: Jack's.
Fondest Memory of N. H. S.: Building II and Mr. Gradone.
II; Cheshire Academy; College
Newtonian 3; Rifle Club 3.

And practice drives me mad!

BENJAMIN C. GOLDSMITH
435 Waban Ave., Waban
Ben
Favorite Pastime: Listening to Mrs. Goldstein.
Fondest Memory of N. H. S.: My Sophomore homeroom.
I; Warren; College
Intramural Sports 2, 3; Chess Club 1, 2, 3.

BETTE JANE GOLDSTEIN
195 Gibbs St., Newton Centre
Suppressed Desire: To have a fire drill during showers.
Favorite Pastime: Studying??
I; Weeks; College
Legislature 3; Home Room Manager 2; Senior Play 3; Rally Committee 1, 2; Junior Red Cross Council 1, 2, 3; Ushers 1; Tennis 1, 2; French Club 3; International Club 2, 3; Music Club 1, 2; Outing Club 1; Girls' Chorus 2; Theatrical Make-Up 2, 3; S.O.S. 2.

CAROLYN FAYE GOLDSTEIN
24 Sheldon Rd., Newton Centre
Fondest Memory of N. H. S.: My English class with that old gang of mine.
Changes I would like to see at N. H. S. in next 100 years: More teachers like Mr. Batchelder.
II; Meadowbrook; College
Drama Festival 2, 3; Tennis 3; Archery 1, 2; French Club 2, 3; Intenational Club 1, 2; Latin Club 1; Music Club 1, 2, 3.

RICHARD ALAN GOLDSTEIN
544 Ward St., Newton Centre
Dick, Richie
Fondest Memory of N. H. S.: Chemistry with J.C. Hall.
Changes I would like to see at N. H. S. in next 100 years: More teachers who believe in the dignity of learning!
I; Weeks; College
Legislature 2; Newtonian 3; Newtonite 1; Spring Musical 1; Dance Committee 1, 2, 3; Motion Picture Squad 1, 2; Tennis 1, 2, 3; Intramural Sports 1, 2, 3; Math Club 2, 3.

CHARLES DANIEL GORDON
183 Dorset Rd., Waban
Suppressed Desire: To see J.C. teach an English Class.
Fondest Memory of N. H. S.: Miss Baroudjian's I-3 French Class.
I; Warren; College
Legislature 1, 2; Civic Committee 3; Publications Board 2, 3; Golf 2, 3; Tennis 1; Intramural Sports 2; French Club 2; Math Club 2, 3; Rifle Club 1; Science Club 1, 2; Class Committee 1, 2, 3.

JOAN GORDON
125 Evelyn Rd., Waban
Joni
Favorite Pastime: Picking up Joyce's dropped stitches.
Fondest Memory of N. H. S.: The first period math test after the Senior Prom in my Junior year.
I; Warren; College
Newtonite 1, 2; French Club 1, 2, 3.

STEPHEN HIRSCH GORDON
66 Highland St., Newtonville
Kosh, Flap
Suppressed Desire: To play major league baseball.
Favorite Pastime: Playing sports; being with a certain E.S.
II; Day; College
Legislature 1; Home Room Manager 3; Orange Shield 2, 3; Baseball 1, 2, 3; Basketball 1; Football 1, 2, 3.

PAULA GORENSTEIN
41 Westchester Rd., Newton
Favorite Pastime: Being with Bill.
Changes I would like to see at N. H. S. in next 100 years: A kidney-shaped swimming pool for use in physical education.
I; Bigelow; College
Legislature 2; Rally Committee 2; Leader Corps 1; Drama Club 1, 2; Music Club 1, 3; S.O.S. 2.

JAMES FRED GORGONE
18 Roger St., Newton
Hubby
Favorite Pastime: Keeping wife happy.
Fondest Memory of N. H. S.: Watching the girls in after-school sports.
IIIB, IV; Bigelow; Business

JAMES GORIN
50 Dolphin Rd., Newton Centre
Jim
Fondest Memory of N. H. S.: Classes with Mr. Goldman and Mr. Willard.
Changes I would like to see at N. H. S. in next 100 years: One hour lunches plus S-blocks.
II; Bigelow; College
Orange Shield 3; Drama Festival 2; Hunting and Fishing Club 1.

SANDRA CAROL GOTTLIEB
149 Evelyn Rd., Waban
Sandy, Sandie
Suppressed Desire: To have homework outlawed.
Fondest Memory of N. H. S.: The many nice friends I have made at N. H. S.
II; Warren; College
English Club 3; Library Club 1; Music Club 2, 3; Centenary Committee 3.

NOEL HAROLD GOULSTON
901 Dedham St., Newton Centre
Fondest Memory of N. H. S.: When Bloom and I ran a study hall for five minutes.
Changes I would like to see at N. H. S. in next 100 years: To see J.C. set up a putting green in his back room.
I; Meadowbrook; College
Intramural Sports 3; Chemistry Club 2, 3; Math Club 2, 3; Science Club 1; Physics Club 3.

SIDNEY GRACE
164 Cabot St., Newton
Sid
Suppressed Desire: Let it stay suppressed.
Fondest Memory of N. H. S.: Avoiding Victor.
II, IV; Bigelow; College
Orange Shield 2, 3; Intramural Sports 1, 2, 3; Spanish Club 2.

MARY ROSELIE GRACEFFA
184 Parmenter Rd., West Newton
Suppressed Desire: To see the changes in N. H. S. during the next 100 years.
Favorite Pastime: Being with my friends, and looking for something to do.
IV; Day; Business
Rally Committee 2, 3; Ushers 1; Tennis 1; Archery 1; Badminton 1; Cavalry Club 1; Music Club 3; Outing Club 3.

VINCENT JAMES GRACEFFA, JR.
31 Taft Ave., West Newton
Vince
Fondest Memory of N. H. S.: Can't say but there is one.
Changes I would like to see at N. H. S. in next 100 years: TV class where you could change the channel.
IIIA; Day; Service

GAIL ANNE GRAVES
97 Manchester Rd.
Newton Highlands
Gag
Fondest Memory of N. H. S.: My Junior year; Dr. Keller's Class.
Changes I would like to see at N. H. S. in next 100 years: More teachers like Miss Creedon.
II; Weeks; College
Newtonian 1; Rally Committee 1, 3; Music Club 1, 3; Outing Club 1, 3.

Hark, hark, the dogs do bark,

ANTHONY JOSEPH GRECO
38 Faxon St., Newton
Greek
Suppressed Desire: To graduate.
Favorite Pastime: Boats.
IIIA; Day; College

FRANCIS MARTIN GREELEY
43 Taft Ave., West Newton
Frank, Bub
Favorite Pastime: Talking to Mr. Lambert over my "high academic rating."
Changes I would like to see at N. H. S. in next 100 years: A new Building I before the old one falls.
II; Day; College
Anti-Smoking Committee 2; Science Fair 1; Intramural Sports 1, 2, 3; Cavalry Club 3.

GLENDA MAGORIE GREEN
39 Crehore Dr.
Newton Lower Falls
Glen
Suppressed Desire: To obtain all the goals I've set for my life.
Fondest Memory of N. H. S.: All my friends and the wonderful things we did that made school worthwhile.
I; Warren; College
Newtonian 3; Spring Musical 1; Rally Committee 3; Dance Committee 2, 3; Art Club 3; Orchesis 1; Outing Club 1, 2, 3; Girls' Chorus 1; Ring Committee 2, 3; Junior Prom 2; Studio 3·

DEBORAH ANN GREENE
26 Parker St., Newton Centre
Deb, Debbie
Suppressed Desire: Not to be called Pat.
Changes I would like to see at N. H. S. in next 100 years: Those hard chairs taken out and cushioned ones put in their place.
II; Weeks; College
Newtionian 3; Leader Corps 2; Orchestra 1, 2, 3; Concert Band 1, 2, 3; Marching Band 1; Basketball 1, 2, 3; Tennis 2, 3; Field Hockey 1, 2, 3; Badminton 1, 2, 3; Volley Ball 1, 2, 3; Intramural Sports 1, 2, 3; Music Club 3; Outing Club 2, 3.

JOHN PAUL GREENE
19 Douglas St., West Newton
Johnny
Favorite Pastime: Looking back at the sack!
Changes I would like to see at N. H. S. in next 100 years: Pneumatic cushions for the desk seats.
I; Warren; College
Dance Committee 3; Intramural Sports 1, 2; Science Club 2.

PATRICIA ALICE GREENE
26 Parker St., Newton Centre
Pat
Suppressed Desire: Not to be called Debbie.
Fondest Memory of N. H. S.: Mr. Dolan's U.S. History class, football games, and the friends I have made.
II; Weeks; Business
Senior Play 3; Class Committee 1; Leader Corps 2; Basketball 1, 3; Tennis 3; Field Hockey 1, 2, 3; Badminton 1; Volley Ball 1; Intramural Sports 1, 2, 3·

MICHAEL ARNOLD GREENWALD
26 Nardone Rd., Newton Centre
Mike
Suppressed Desire: To see J.C. take over a girls' gym class.
Fondest Memory of N. H. S.: The 1958 Washington Exchange.
I; Meadowbrook; College
National Honor Society 2, 3; Legislature 2; Civics Committee 3; Home Room Manager 1, 2; School Exchange 2; Newtonian 3; Newtonite 1, 2, 3; Orange Book 2, 3; Dance Committee, Chairman Refreshment Committee 3; Intramural Sports 2, 3; Camera Club.

JANICE ANN GREENWOOD
15 Orchard St., Newton
Jan
Fondest Memory of N. H. S.: Knocking over lighting equipment in the middle of "Charlie's Aunt."
Changes I would like to see at N. H. S. in next 100 years: A built-in Coke machine for every desk.
II; Bigelow; College
Rally Committee 2, 3; Stage Crew 2; Basketball 1; Music Club 3; Orchesis 1; Outing Club 3; A Cappella Choir 1.

PHYLLIS CAROLYN GREGORIO
33 Cottage Pl., West Newton
Phyl, Phylly
Suppressed Desire: To have more children than my mother had (9 for her).
Fondest Memory of N. H. S.: Wading through the tunnels on rainy days — ugh!
II; Warren; Business
Legislature;
S.O.S.; Girls' Chorus; Junior Class Committee.

SALLY ANNE GRINLEY
109 River St., West Newton
Favorite Pastime: Being with Danny.
Fondest Memory of N. H. S.: February 27, 1958.
IV; Warren; Business
Girls' Chorus 1; S.O.S. 3.

The beggars are coming to town;

THOMAS JAMES GRINLEY
109 River St., West Newton
Tom, Tommy
Favorite Pastime: Being with Carol.
Changes I would like to see at N. H. S. in next 100 years: Women teachers under 25 for IIIA.
IIIA; Warren; Service
Home Room Manager 1; Basketball 1; A.A.

RICHARD PAUL GUIDETTI
57 Seaver St., Wellesley Hills
Dink
Suppressed Desire: To build a custom Merc.
Favorite Pastime: Working on my '50 Merc.
IIIA; Wellesley Jr. High; Service

EILEEN MERLE GULDEN
26 Charlotte Rd., Newton Centre
Suppressed Desire: Scale that cheats.
Changes I would like to see at N. H. S. in next 100 years: Tearing down Buildings I, II, and III, to make room for all the cars.
I; Weeks; College
Senior Play 3; Rally Committee 1, 2; French Club 3; Future Teachers 2, 3; S.O.S. 2, 3, Treasurer 2; Guidance Office Receptionist 2, 3; Make-up Club 1, 2, 3; Girls' Chorus 1; Mixed Chorus 3; Assembly Committee 3.

DOROTHY LEE GURVITZ
30 Broken Tree Rd., Oak Hill
J.B.G., Dotti Lee
Fovorite Pastime: Philosophizing and going "Bohemian" with Sasa.
Fondest Memory of N. H. S.: Drama Festival; La clase de español con El Señor Davis.
I; Meadowbrook; College
Legislature 1; Civics Committee 3; Newtonite 2; Senior Play 3; Drama Festival 2; Rally Committee 2; Dance Committee 1; Debating Club 3; Drama Club 1, 2, 3; English Club 3; Spanish Club 2, 3; Costumes Committee 1; Newton's Rep. to Spanish Contest 2.

SUSAN HAHN
31 Cotter Rd., Waban
Sue
Favorite Pastime: Writing my "famous" short stories.
Fondest Memory of N. H. S.: All the experiences I have lived through in school.
II; Warren; College
Legislature 1; A.F.S. Associate 2; Spring Musical 1; Rally Committee 2, 3; Ushers 1; A Cappella Choir 1; English Club 3; French Club 2; Home Economics Club 3; Music Club 1, 2, 3; Personality Club 3.

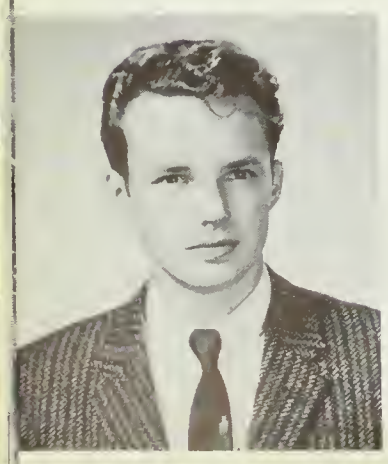

GEORGE HOWARD HALL
55 South Gate Pk., West Newton
Lite
Suppressed Desire: To build the hottest machine around.
Favorite Pastime: Jumping into Pat's on Saturday nights.
IIIA; Warren; College
Home Room Manager 1; Baseball 1; Basketball 2, 3; Football 1, 2; Ice Hockey 1.

Some in rags,

PHILIP HALL
271 Central St., Auburndale
Phil
Suppressed Desire: To play piano like Erroll Garner.
Fondest Memory of N. H. S.: Getting up at quarter of eight every day.
IV; Warren; Service
Stage Crew 1, 3; Track, Indoor 1, 2, 3; Intramural Sports 2, 3; Rifle Club 1.

JUDITH AVERILL HAMMOND
449 Highland St., Newtonville
Judy
Suppressed Desire: To use my education.
Changes I would like to see at N. H. S. in next 100 years: Water fountains that produce cold water.
II; Bigelow; College
Vespers 1, 2, 3; A Cappella Choir 1, 2, 3.

LEE J. HANNON
2358 Washington St.
Newton Lower Falls
Hi Lee
Fondest Memory of N. H. S.: My Junior year in Miss Creedon's class.
Changes I would like to see at N. H. S. in next 100 years: Automatic scene changers to save our poor stagecrew's backs.
II; Warren; College
Stage Crew 2, 3; Music Club 2, 3; Girls' Chorus 1; Class Committee Representative 3.

JUDITH ANN HALPERIN
25 Cynthia Rd., Newton Centre
Judi, Juds
Suppressed Desire: To get an A in Math.
Changes I would like to see at N. H. S. in next 100 years: More teachers like Mr. Malone.
II; Meadowbrook; College
Softball 3; English Club 1, 3; Outing Club 3; S.O.S.

WILLARD LYMAN HANSON
99 Park St., Newton
Sonny
Favorite Pastime: Double dating with Charlie and Toni.
Changes I would like to see at N. H. S. in next 100 years: More modern rooms for all of Newton Technical High.
IIIA; Bigelow; College
Music Board 1; Tigerama Committee 2; Administrative Aids 1, 2, 3, President 2, 3.

WILLIAM G. HARNEY
111 McCarthy Rd., Oak Hill Park
Whitey
Suppressed Desire: To make a "Million."
Fondest Memory of N. H. S. The cafeteria.
II; Meadowbrook; College

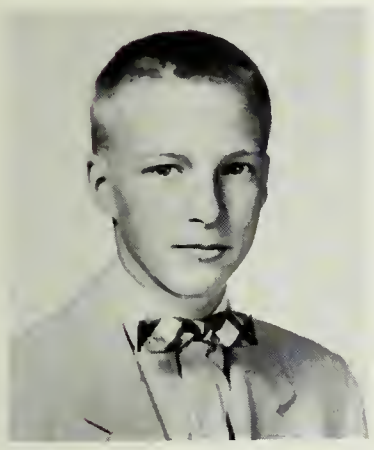

MICHAEL JOHN HARPER
15 Beach St., Newtonville
The Slipstick Kid
Fondest Memory of N. H. S.: Mr. Goldman's lectures on the Newton School System.
Changes I would like to see at N. H. S. in next 100 years: A Senior class day when the Seniors come to school and do anything they want, within limits.
II; St. Columbkille; College
Motion Picture Squad 2; Drama Club 2; Boys' Chorus 2; A Cappella Choir 3.

TERRY BETH HARPER
71 Freeman St., Auburndale
T
Suppressed Desire: To be on stage instead of back stage.
Favorite Pastime: Going to football games with Lee, Evelyn, and Charlotte.
II; Warren; College
Stage Crew 1, 2, 3; Music Club 2, 3; A Cappella Choir 1, 2, 3.

Some in jags,

RICHARD FRANCIS HARRINGTON
2223 Washington St.
Newton Lower Falls
Dick
Fondest Memory of N. H. S.: The cry of "Ah Here" echoing through the basement of Building I.
IV; St. Mary's; College

WILLIAM A. HART
16 Rockwood Terr., Auburndale
Bill
Suppressed Desire: To become a millionaire.
Fondest Memory of N. H. S.: The cafeteria.
II; Warren; Service

NANCY M. HARTWICH
17 Keefe Ave.
Newton Upper Falls
Nan, Nanc
Suppressed Desire: To succeed in whatever I do.
Fondest Memory of N. H. S.: Senior Prom 1958.
IV; Meadowbrook; Business
Newtonite 1; Rally Committee 3; Leader Corps 2; Softball 1; Outing Club 3; Class Committee 2.

JOHN WILLIAM HAWKSLEY, III
99 Plainfield St., Waban
Favorite Pastime: Disecting televisions and radios.
I; Weeks; College

CHARLOTTE HAYWARD
15 Woodbine Terr., Auburndale
Crunch, Char
Favorite Pastime: Meeting people and being with Johnnie.
Fondest Memory of N. H. S.: Lexington Exchange XI, Spring Musical X, Miss Miles.
II; Warren; College
Newtonian 3; Stage Crew 1, 2, 3; Music Club 1, 2, 3; Studio 1, 2; Girls' Chorus 1.

JOHN THOMAS HEARON
38 Falmouth Rd., West Newton
Jackie
Fondest Memory of N. H. S.: Mr. Bailey's Sophomore homeroom and J.P.
Changes I would like to see at N. H. S. in next 100 years: Meters for the faculty parking lot.
IV; Day; College
Home Room Manager 1; Anti-Smoking Committee 2; Science Fair 3; Motion Picture Squad 1, 2, 3; Baseball 1; Track, Indoor 3; Track, Outdoor 2, 3; Intramural Sports 2, 3; Ski Club 2, 3; Centenary Committee 3; Class Committee 3; Hi-Y Club 3.

GEORGE ROBERT HERGENROTHER
14 Holden Rd., West Newton
Hergy
Suppressed Desire: To get my car painted.
Fondest Memory of N. H. S.: Lunch period during my Junior year.
II; Warren; College
Science Fair 1.

MATTHEW NORMAN HERMAN
187 Nehoiden Rd., Waban
Matt
Suppressed Desire: Two kegs and a straw.
Favorite Pastime: The rendez-vous with Richard after work.
I; Warren; College
Legislature 2, 3; Tigerama Committee 3; Anti-Smoking Committee 2, 3; Football 1; Ice Hockey 1, 2, 3; Track, Outdoor 3; Intramural Sports 1, 2, 3; Tigerama Hospitality Committee 3.

BARBARA JOYCE HERTZ
440 Newtonville Ave.
Newtonville
Changes I would like to see at N. H. S. in next 100 years: Students using teachers' parking lot.
II; Day; College
French Club 2; Music Club 1, 2, 3; S.O.S. 2, 3; Girls' Chorus 1.

RICHARD PAUL HESSION
41 Lewis St., Newton
Dick
Suppressed Desire: To be principal of N. H. S. for just one day.
Fondest Memory of N. H. S.: Bill Doyle's scrap metal drive.
I; Bigelow; College
Orange Shield 3; Orange Book 2, 3; Tigerama Committee 2, 3; Centenary Committee 3; Hi-Y Club 1, 2, 3; Track, Indoor 2, 3; Track, Outdoor 1, 2, 3; Cross Country 2, 3; Rifle Club 1, 2, 3; Spanish Club 3.

WILLIAM MELVIN HEYMAN
36 Stanley Rd., Waban
Bill
Favorite Pastime: Thinking of how to pass time.
Changes I would like to see at N. H. S. in next 100 years: A smaller student body.
I; Weeks; College
Home Room Manager; Newtonian; Intramural Sports; French Club.

PETER M. HIGGINS
1537 Washington St.
West Newton
Mike
Fondest Memory of N. H. S.: My 3 last period studies.
Changes I would like to see at N. H. S. in next 100 years: More pavement than rubber on Elm Road.
I; Warren; College
Motion Picture Squad 3; Intramural Sports 1, 2, 3; Rifle Club 3.

SUSAN BETH HIRSHFIELD
21 Walter St., Newton Centre
Suppressed Desire: To find out what Ellen's suppressed desire is.
Fondest Memory of N. H. S.: My Junior year and Mr. Bodman Senior biology class.
I; Weeks; College
Newtonian 3; Tigerama Committee 3; Rally Committee 2; French Club 2, 3; Future Teachers 2, 3; Latin Club 1.

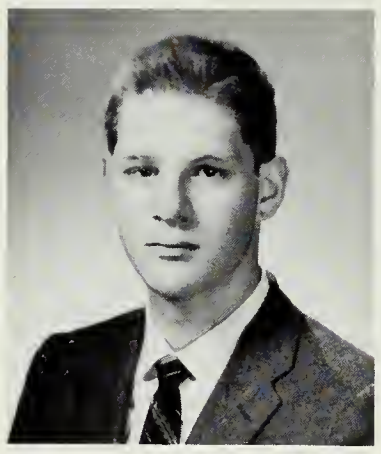

ARNOLD GERALD HOFFMAN
143 Eastbourne Rd.
Newton Centre
Gingie
Favorite Pastime: Singing.
Fondest Memory of N. H. S.: Mr. Packard's German classes.
I; Boston Latin; College
Senior Play 3; Debating Club 2, 3; German Group.

HARRIET SUSAN HOFFMAN
580 Dedham St., Newton Centre
Fondest Memory of N. H. S.: Mr. Ethier's Spanish Cow and Mr. Peterson's pink dragon.
I; Meadowbrook; College
National Honor Society 2, 3; Civics Committee 3; Home Room Manager 1; Orange Shield 3; Newtonian 3; Senior Play, Student Director 3; Dance Committee 2, Assistant Chairman 3; Tennis 2; Latin Club 1, 2, 3; Music Club 1, 2, 3; Girls' Chorus 2, 3; S.O.S. 2, 3; Dance Band 3.

SUSAN HOLDEN
54 Bothfeld Rd., Newton Centre
Sue
Suppressed Desire: To have the stomach to tackle a nursing career.
Changes I would like to see at N. H. S. in next 100 years: Free umbrellas supplied for going through the tunnels on rainy days.
II; Weeks; College
Newtonian 1; Rally Committee 1, 2; Music Club 1, 2; Outing Club 3; Class Committee 2, 3; Girls' Chorus 1, 2.

And some in velvet gown.

MARCIA D. HOLLAND
146 Lincoln St.
Newton Highlands
Suppressed Desire: I'll never tell.
Fondest Memory of N. H. S.: The crazy P.J. parties.
II; Weeks; College
Newtonite 1; Spring Musical; Rally Committee 2, 3; Music Club 1, 2; Orchesis 1; Outing Club 1; Tri-Hi-Y 1, 2; Girls' Chorus 1; Centenary Committee 3.

THOMAS PAUL HOLLAND
280 Cherry St., West Newton
Dutch
Suppressed Desire: To have a Tech. Basketball team win a championship.
Fondest Memory of N. H. S.: All the arguments with Mr. Houle.
IIIA; Warren; Service
Tigerama Committee 3; Administrative Aid 1, 2, 3, 4, Captain 3, 4; Anti-Smoking Committee 1, 4; Basketball 1, 2, 3, 4; Intramural Sports 3, 4.

ANNE WALKER HOLMES
25 Chase St., Newton Centre
Suppressed Desire: To relive the summers of '57 and '58.
Changes I would like to see at N. H. S. in next 100 years: A memory improvement course, and a swimming pool in the girls' gym.
I; Weeks; College
National Honor Society 2, 3; Legislature 1; Home Room Manager 2; Newtonian 3, Feature Editor; Rally Committee 2, 3; Vespers 1; Dance Committee 2; International Club 2, 3; Music Club 1, 2, 3; Outing Club 2, 3.

DOROTHY EVELYN HOLT
15 Thurston Rd.
Newton Upper Falls
Dottie
Suppressed Desire: To go to the University of Miami.
Changes I would like to see at N. H. S. in next 100 years: Escalator in Building II from first floor to third.
IV; Meadowbrook; Business

Little Boy Blue, come, blow your horn,

JOHN FRANCIS HOLWAY
16 Fernwood Rd., West Newton
Jack
Suppressed Desire: To be in retailing.
Fondest Memory of N. H. S.: The wonderful students and teachers at N. H. S.
IV; Warren; Business

MINNA RUTH HOROVITZ
130 Beethoven Ave., Waban
Suppressed Desire: To go to Michigan.
Fondest Memory of N. H. S.: Listening to Mr. Packard tell of his early retirement.
II; Weeks; College
Legislature 1, 2, 3; Civics Committee 2, 3; Orange Shield 3; Dance Committee 1, 2, 3; Basketball 2; Archery 1; Cavalry Club 1, 2, 3, President 2, 3; Orchesis 1, 3; Chairman of Decoration Comm. of Legislature 3; Ring Committee 2; Girls' Chorus 1, 2; Girls' Senior Rep. to P.T.S.A. 3; Legislature Exchange.

ALAN NATHANIEL HORWITZ
380 Waban Ave., Waban
Al, Tippy
Favorite Pastime: Wine, women, and song.
Fondest Memory of N. H. S.: Mr. Nye's homeroom 126, Sophomore year.
I; Mount Hermon; College
Home Room Manager 1, 3; Orange Shield 2, 3; Tigerama Committee 3; Anti-Smoking Committee 2, 3; Science Fair 3; Baseball 1; Ice Hockey 1, 2, 3; Track, Outdoor 2, 3; Intramural Sports 1, 2, 3.

DAVID SIDNEY HORWITZ
100 Evelyn Rd., Waban
Dave
Favorite Pastime: Watching 2 straws in a keg.
Fondest Memory of N. H. S.: New Year's Eve, 1957.
II; Warren; College
Motion Picture Squad 3; Intramural Sports 1, 2, 3.

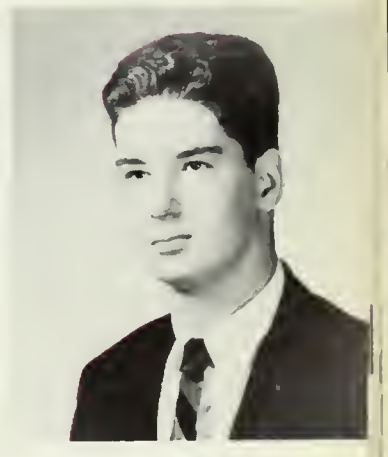

WILLIAM FRANCIS HOULIHAN
299 Waltham St., West Newton
Bill
Suppressed Desire: To find a seat in the cafeteria.
Favorite Pastime: Cars.
II; Day; College

JOAN ANN HOUSTON
23 Davis St., West Newton
Hust, Toni, Tex
Favorite Pastime: Talking to P.T.
Fondest Memory of N. H. S.: Those sneaky S-block lunches.
II; Warren; College
Newtonite 3; Tennis 3; English Club 1; French Club 3; Music Club 2, 3; S.O.S. 2, 3; Girls' Chorus 1, 2.

FRANCIS HILARY HOUTEN
76 Boyleston, Chestnut Hill
Hil
Favorite Pastime: Girls
Changes I would like to see at N. H. S. in next 100 years: To have the Trade School coed.
IIIA; Grover Cleveland; Service
Baseball 1, 2, 3; Intramural Sports 2, 3; Rifle Club 1, 2, 3.

BEVERLY SUE HOVSEPIAN
301 Kenrick St., Newton
Bevie
Favorite Pastime: Worrying about nothing I think is something.
Changes I would like to see at N. H. S. in next 100 years: A glass building, with wall to wall teachers (t.v.).
IV; Bigelow
Senior Play 3; Rally Committee 3; Vespers 1; Stage Crew 2; Field Hockey 2; Badminton 2; Outing Club 2, 3; A Cappella Choir 1.

WILLIAM GATES HOWARD
21 Itham Cir.
Newton Lower Falls
Bill
Suppressed Desire: To drive a steam roller to school and make parking spaces.
Fondest Memory of N. H. S.: The basket-weaving club.
I; Warren; College
Band 1, 2; Science Fair 2, 3; Radio Club 1, 2, 3.

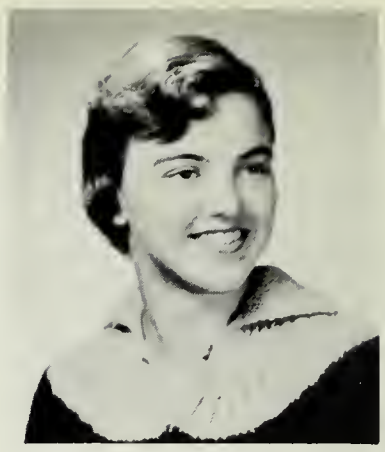

MARY LOUISE HOYE
20 Whitney Rd., Newtonville
Mary Lou, Mary, Maer
Suppressed Desire: To be the first coed at the Naval Academy.
Fondest Memory of N. H. S.: Mr. Card's U.S. History Class, and Mr. Sobol's English Class.
I; Lincoln, Providence; College
Assistant Home Room Manager 2; Newtonian 3; Rally Committee 1, 2, 3; Leader Corps 3; Drama Club 2, 3; Music Club 2, 3; Orchesis 1; Organ Club 1, 2; Legislature Dance Committee 3.

FRANCIS STUART HUNT
10 Bonmar Cir., Auburndale
Fran
Favorite Pastime: Trying to get a letter from N. H. S.
Fondest Memory of N. H. S.: The 7:30 rush for a place to park!
I; Warren; College
Orange Shield 3; Newtonian 3; Intramural Sports 1, 2, 3; Rifle Team 1, 2, 3; Rifle Club 1, 2, 3; Magic Club 3; Centenary Committee 3.

PETER M. HUNT
28 Putnam St., West Newton
Suppressed Desire: Jaguar with built in I.B.M. for doing homework, plus extras.
Favorite Pastime: Watching months taken off tires in seconds.
I; Warren
Rifle Team 2, 3.

JOHN LEWIS HUNTINGTON
139 Sumn er St., Newton Centre
Favorite Pastime: Waiting for the lunch bell to ring.
Fondest Memory of N. H. S.: German I and II with Mr. Packard.
I; Day; College
Motion Picture Squad 3; Football 1, 2; Track, Indoor 3; Track, Outdoor 3; Intramural Sports 2, 3.

JOYCE LOUISE HUSSEY
23 Pershing Rd., West Newton
Fondest Memory of N. H. S.: The kids I've met and the fun I've had.
Changes I would ike to see at N. H. S. in next 100 year: 100 more Senior classes with as much school spirit as this one.
II; Warren; College
Orange Shield 2; Newtonite 2; Tigerama Committee 1, 2; Senior Play 2; Rally Committee 2, 3; Ushers 1; Basketball 1; Field Hockey 1; Music Club 1, 2, 3; Outing Club 1, 2, 3; Girls' Chorus 1, 2; Tri-Hi-Y; S.O.S.

The sheep's in the meadow; the cow's in the corn;

DONALD WILLIAM HUTCHINS
236 Auburndale Ave.
Auburndale
Hutchins
Favorite Pastime: Football, woodworking, baseball.
Changes I would like to see in next 100 years: A bigger and better Trade School.
IIIA; Warren; Business

RUTH MARILYN HYDE
11 Sylvester Rd., West Newton
Suppressed Desire: A night with Hubie without a fight.
Favorite Pastime: Going up to McGrahams.
II; Day; College
Rally Committee 3; Music Club 2; Outing Club 2; Tri-Hi-Y 1, 2, 3.

WENDY ANN HYMAN
90 Wendell Rd., Newton Centre
Suppressed Desire: To have five day weekends.
Favorite Pastime: Climbing the stairs to 1450.
II; Meadowbrook; College
Newtonite 2, 3; Dance Committee 1; Ushers 3; English Club 2, 3; Future Teachers 2, 3; Music Club 2, 3; Outing Club 2, 3; Class Committee 1; Centenary Committee 3; Latin Club 1.

RONALD N. IAROSSI
169 Chapel St., Newton
Ron
Suppressed Desire: To have more last period studies.
Fondest Memory of N. H. S.: My first school day, when I came in at 8:50.
III; Day; Service

JOHN PETER IMPEDUGLIA
76 Clinton Pl., Newton Centre
Johnny, Impy
Suppressed Desire: To have dinner in the cafeteria.
Changes I would like to see at N. H. S. in next 100 years: I couldn't care less; I'll be dead.
II; Weeks; College
Orange Shield 2, 3; Boys' Athletic Board 3; Anti-Smoking Committee 1, 2, 3; Baseball 1, 2, 3; Football 1, 2, 3; Ice Hockey 2, 3; Badminton 2, 3.

GILDA INGALL
150 Morton St., Newton Centre
Gil, Poopsie
Favorite Pastime: Who has time?
Fondest Memory of N. H. S.: J.C. Hall's chemistry classes.
I; Weeks; College
Civics Committee 3; Orange Shield 2; Newtonian, Copy Editor 3; Tigerama Committee 2; Senior Play, Make-up Chairman 3; Drama Festival 1, 2; Rally Committee 2; Intramural Sports 1; Drama Club 1, 2, 3; French Club 2; Music Club 1, 2, 3; Girls' Chorus 1.

CAROL ISENBERG
750 Chestnut St., Waban
Fondest Memory of N. H. S.: Mr. Harrer's sophomore English class.
Favorite Pastime: Analyzing Linda.
I; Weeks; College
National Honor Society 2, 3; Civics Committee 3; Home Room Manager 1, 3; Orange Shield 2, 3; School Exchange 2; Newtonian 3; Newtonite 2; Latin Club 1, 2, 3.

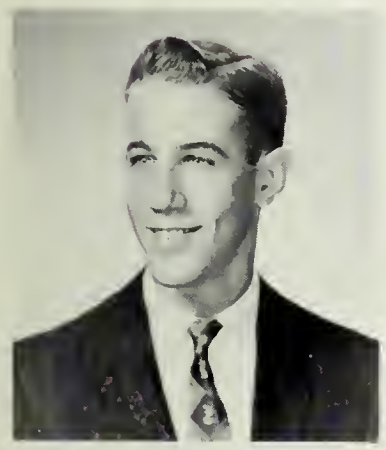

ROBERT ISENBERG
243 Upland Rd., Newtonville
Bob
Suppressed Desire: To graduate.
Favorite Pastime: Making money.
IV; Bigelow; College
Music Club 1, 2, 3.

JANET ELLEN ISENMAN
22 Laudholm Rd., Newton
Jan
Suppressed Desire: To be a 97 pound weakling.
Fondest Memory of N. H. S.: The big three.
II; Bigelow; College
Newtonian 3; Senior Play 3; Rally Committee 2, 3; Leader Corps 3; Archery 1, 2; Music Club 1, 2, 3; Orchesis 1; Outing Club 1, 2; S.O.S. 2; Girls' Chorus 1, 2.

GAIL N. JACKSON
25 Highland Ave., Newtonville
Favorite Pastime: Boys.
Changes I would like to see at N. H. S. in next 100 years: A new Building One.
IIIB; Day; Business
Baseball, Tennis, Archery.

JO-AN LESLIE JACOBS
33 Sunhill La., Newton Centre
Suppressed Desire: To reach five feet.
Favorite Pastime: Sharing Mr. Hawkes' crying towel with Sue.
I; Weeks; College
Legislature 3; Civics Committee 3; Orange Shield 3; Tigerama Committee 2; Dance Committee 1; Cavalry Club 2, 3; English Club 1, 2, 3; French Club 1; Music Club 2, 3.

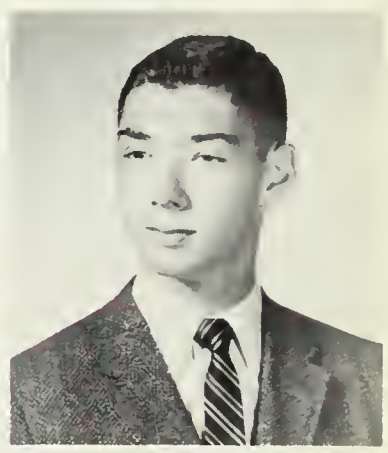

FREDRIC JARRETT
134 Wendell Rd., Newton Centre
Fred
Suppressed Desire: To install parking meters at B.C.
Fondest Memory of N. H. S.: Dr. Peltier's Kenyon history class in my Junior year.
I; Ft. Hamilton High School, Brooklyn; College
Orange Shield 3; Newtonite 2, 3, Sports Editor 3; Drama Festival Publicity Chairman 2; Tennis 1, 2, 3; Intramural Sports 2, 3; Debating Club 1, 2, 3, President 2; International Club 2, 3; Senior Class Committee 3, Finance Board 3.

But where is the little boy tending the sheep?

HAROLD B. JOHNSON, JR.
67 Derby St., West Newton
Harry
Suppressed Desire: To become a tool die maker.
Favorite Pastime: Working at Paramount Theatre.
IIIA; Day; Service
AA.

JEAN MARIE JOHNSON
383 Winchester St.
Newton Highlands
Suppressed Desire: To become a teacher.
Fondest Memory of N. H. S.: My Junior year.
II; Meadowbrook; College

LUCILLE CAROL JOHNSON
38 Elm St., West Newton
Rebel
Suppressed Desire: To be on the honor roll one term.
Fondest Memory of N. H. S.: Physiology class.
II; Warren; College
International Club 1, 3; Latin Club 1, 2; Outing Club 1, 2.

WILMA LOUISE JOOS
95 Columbia Ave.
Newton Highlands
Willy, Joosie
Favorite Pastime: Trying to solve the problems I think I have.
Changes I would like to see at N. H. S. in next 100 years: A snack bar on every floor for people who get hungry before D lunch.
II; Meadowbrook; College
Rally Committee 2; Ushers 1; Badminton 1, 3; Future Teachers 2, 3; Music Club 1, 2, 3; Outing Club 2, 3; S.O.S. Orange Sales 3; Hostess Tigerama 1, 2.

TONI ANN KADESTSKY
31 Hammond Pond Pky.
Chestnut Hill
T.K., Tink, Toni
Suppressed Desire: To mark my own report card.
Favorite Pastime: Getting in and out of trouble — mostly in.
I; Meadowbrook; College
Newtonite 1, 2, 3; Orange Book 2, 3; Tigerama Committee 2; Dance Committee 2, 3; Ushers 2, 3; English Club 1, 2, 3; French Club 1, 2, 3; Latin Club 1, 2, 3; Music Club 1, 2, 3.

MURIEL KADIS
120 Woodcliff Rd.
Newton Highlands
Cookie
Suppressed Desire: To get what I want and be able to keep it.
Fondest Memory of N. H. S.: The Bridge Club of 127; "Anyone for a submarine sandwich?"
IV; Meadowbrook; College
Junior Red Cross Council 1; Leader Corps 3; Intramural Sports 1; Music Club 1; Orchesis 1; Outing Club 1; Girls' Chorus 1, 2, 3; S.O.S. 2, 3; Centenary Committee 3.

He's under the haystack fast asleep.

LEAH KAHALAS
20 Grant Ave., Newton Centre
Suppressed Desire: To start a Newton Plan gym class.
Changes I would like to see at N. H. S. in next 100 years: The school converted into an enchanted garden with the teachers as fairy godmothers and godfathers distributing A's to all angelic pupils.
I; Bigelow; College
Newtonian 3; Newtonite 2; Senior Play 3; Vespers 3; Basketball 3; Archery 1; Volley Ball 2; Drama Club 2; Latin Club 1; Music Club 1, 2, 3; Outing Club 1; Girls' Chorus 1, 2; Orchestra 2, 3; Sophomore Dance Decorations Committee. Centenary Committee;

DANIEL EPHRAIM KANE
23 Ash St., Auburndale
Nick
Suppressed Desire: To have women bus drivers.
Favorite Pastime: Eating lunch in 209.
IIIA; Warren; Service
A.A.

MAXINE KANER
281 Lowell Ave., Newtonville
Mackie
Suppressed Desire: To receive all A's.
Fondest Memory of N. H. S.: The bridge club of 127 and the "fun room" of 2104.
II; Day; College
Rally Committee 3; Music Club 1, 2, 3; Outing Club 3; Class Committee Alternate; A Cappella Choir 1, 2, 3.

TOBY ELLEN KALMAN
11 Morton Rd., Newton Centre
Favorite Pastime: Love-notes.
Changes I would like to see at N. H. S. in next 100 years: Rooftop parking lots.
I; Girls' Latin; College
Senior Play 3; Rally Committee 3.

MARSHA KAPLAN
142 Eastbourne Rd.
Newton Centre
Favorite Pastime: Lenny.
Fondest Memory of N. H. S.: The one and only time I skipped and got caught.
II; Jeremiah E. Burke; College
Home Room Manager 1; Golf 3; Archery 3; Bowling 1; S.O.S. 2, 3.

EDWARD LEO KASOK
25 Chestnut Hill Terr.
Chestnut Hill
Ed, Eddie
Suppressed Desire: To get an A in anything.
Fondest Memory of N. H. S.: No-school days.
II; Weeks; College
Orange Shield 3; Tigerama Committee 1; Dance Committee 2; Football 1; Intramural Sports 1, 2, 3; Mathematics Club 1; Class Committee 3.

ROBERT J. KATES
941 Centre St., Newton Centre
Bob
Favorite Pastime: Trying to outwit the office.
Changes I would like to see at N. H. S. in next 100 years: Two last period studies for everybody.
I; Weeks; College
Legislature 1, 2; Newtonite 1; Tigerama Committee 2; Dance Committee 2; Ice Hockey 3; Tennis 1, 3; Intramural Sports 1, 2; English Club 1, 2; Latin Club 1, 2; Class Committee 2.

SYLVIA KATSENES
175 Newtonville Ave., Newton
Syl
Suppressed Desire: To find a seat in the cafeteria.
Fondest Memory of N. H. S.: My S-block lunches in 127.
I; Bigelow; College
Orange Book 2; Rally Committee 2; Music Club 2; Outing Club 1; Junior Prom Decoration Committee.

Roses are red; violets are blue.

STEPHEN PHILIP KAUFMAN
36 Travis Dr., Chestnut Hill
Steve
Suppressed Desire: To eat just one more S-block lunch.
Fondest Memory of N. H. S.: Anastasia.
I; Bigelow; College
Civics Committee 2, 3; School Exchange 2; Newtonian 3; Senior Play 3; Vespers 2, 3; Anti-Smoking Committee 2; Debating Club 1, 2, 3; Mathematics Club 1; Music Club 2, 3; Newtonies 2, 3; A Cappella Choir 2, 3.

AVERY MICHAEL KEENAN
1949 Commonwealth Ave.
Auburndale
Mike, Harvey
Suppressed Desire: To drive a car through the tunnels.
Fondest Memory of N. H. S.: The great kids I've met.
II; Day; College
Legislature 3; Home Room Manager 2; Orange Shield 3; Tigerama Committee 3; Baseball 1, 2, 3; Ice Hockey 1, 2, 3; Intramural Sports 1, 2, 3.

SYLVIA ANN KEILER
30 Gilbert St., West Newton
Sylvie
Favorite Pastime: Running after buses, tennis balls and men.
Fondest Memory of N. H. S.: The Washington Exchange — "Ya wanna buy a book cover?"
I; Warren; College
National Honor Society 2, 3; Home Room Manager 3; School Exchange 2; Senior Play 3; Girls' Athletic Board 2, 3; Leader Corps 2, 3; Ushers 1; Tennis 1, 3; Field Hockey 2; Archery 1; Badminton 1; Softball 1; Volley Ball 1, 3; Intramural Sports 1, 2, 3; Music Club 1, 2, 3; Outing Club 1, 2, President 3; Centenary Committee 3.

JOHN ANDREW KELLEY, JR.
178 Nehoiden Rd., Waban
Jack, Snooks
Fondest Memory of N. H. S.: My one "Bungalow".
Changes I would like to see at N. H. S. in next 100 years: Tennis courts replaced by an Ice Hockey Rink.
II; Warren; College
Legislature 1; Civics Committee 3; Finance Board 3; Publications Board 3; Orange Shield 2, 3; Tigerama Committee 1, 2, 3; Rally Committee 3; Anti-Smoking Committee; Baseball 3; Golf 3; Ice Hockey 1, 2, 3; Track, Outdoor 2, 3; Badminton 2, 3; Intramural Sports 1, 2, 3; Boys' Chorus 1, 2, 3.

ROBERT JOSEPH KELLY
15 King St., Auburndale
Irish, Kell
Suppressed Desire: To get home from baseball practice before 7:00 o'clock.
Favorite Pastime: Watching Newton's "Finest" chasing fence jumpers at football games.
I; Warren; College
Orange Shield 2, 3; Spring Musical 1; Dance Committee 1; Baseball 1, 2, 3; Basketball 1, 2, 3; Intramural Sports 1, 2, 3; A Cappella Choir 1.

ROGER E. KELLY
91 Central St., Auburndale
Kell
Suppressed Desire: Live to see next century class.
Favorite Pastime: Staying out late.
II; Warren; College
Track, Indoor 3; Track, Outdoor 3.

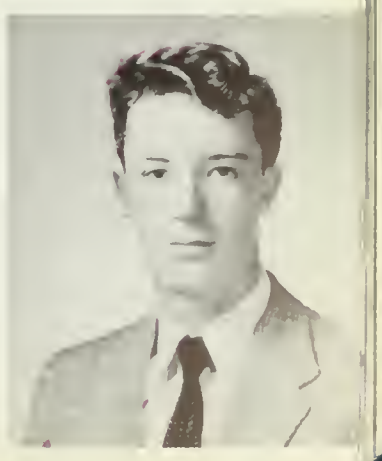

ROBERT ALAN KEMLER
61 Ruane Rd., West Newton
Bob
Favorite Pastime: Two years of English in 1444.
Changes I would like to see at N. H. S. in next 100 years: A three-day weekend.
I; Warren; College
Legislature 2; Tigerama Committee 1, 2; Dance Committee 1, 2, 3; Aviation Club 1; Latin Club 1, 2; Rifle Club 1; Newtonian Representative 2.

WILMA LOIS KENNEDY
33 Thurston Rd.
Newton Upper Falls
Willie, Willie Pooh
Favorite Pastime: Remembering the famous word written on that beautiful cake.
Fondest Memory of N. H. S.: The bridge club in 127; "anyone for a submarine sandwich?"
IV; Meadowbrook; College
Ushers 1; Tennis 3; Badminton 3; Outing Club 2, 3; Bowling Club 1, 2, 3.

ALICE JOSEPHINE KENNERY
298 Cherry St., West Newton
Al
Favorite Pastime: Writing to a favorite someone.
Fondest Memory of N. H. S.: Mr. Silluzio's physiology class in my Junior year.
II; Warren; College
Bowing 1, 3; International Club 3; Latin Club 1; Outing Club 2, 3.

JEROME PAUL KENNEY
151 Plymouth Rd.
Newton Highlands
Jerry
Suppressed Desire: To see Newton High have three championship teams.
Fondest Memory of N. H. S.: The time that I almost won a race.
I; Weeks; College
Orange Shield 2, 3; Orange Book 2, 3; Tigerama Committee 2, 3; Football 2, 3; Track, Indoor 1, 2, 3; Track, Outdoor 1, 2, 3; First Vice President of the Senior Class.

DAVID J. KENT
412 California St., Newtonville
Suppressed Desire: To drive a jeep through Building II tunnel.
Favoirte Pastime: Anything but schoolwork.
IIIB; Day; Service
Aviation Club 3; Cross Country 1, 2, 3.

HELEN HARRIS KENT
407 Central St., Auburndale
Favorite Pastime: Hacking with the "Senior Hackers".
Fondest Memory of N. H. S.: The summer of my Junior year; H. R. 127 in my Sophomore year.
I, II; Warren; College
Newtonian 3; Senior Play 3; Spring Musical 2; Rally Committee 1, 2, 3; Leader Corps 3; Field Hockey 1; Archery 1; Music Club 2, 3; Outing Club 2, 3; Girls' Chorus 1, 2; S.O.S. 3; Ski Club 2, 3; Drama Festival 3.

MARCIA ANN KERR
33 Clark St., Newton Centre
Marsh
Suppressed Desire: To hide, just once, in the Boys' Locker Room and take in all that is said.
Fondest Memory of N. H. S.: The kids, the many laughs, and the football games.
I; Weeks; College
Civics Committee 3; Newtonite 1; Tigerama Committee 1, 2, 3, Hostess; Senior Play Ticket Comm. 3; Rally Committee 1, 2, 3; Hockey Chairman 3; Vespers 1, 2, 3; Dance Committee 1, 2, 3, Sub-Chairman 1, 2; Ushers 1; Music Club 1, 2, 3; Outing Club 1, 2, 3; Spanish Club 3; Class Treasurer 1, 2, 3; Class Committee 1, 2, 3; Northeastern District Concert 3; "Echoes".

JASON HARRIS KESSEL
10 Magnolia Ave., Newton
Jay
Fondest Memory of N. H. S.: Last period studies.
Changes I would like to see at N. H. S. in next 100 years: A one-level building.
I; Bigelow; College

CAROL ANN KEZER
1044 Chestnut St.
Newton Upper Falls
Suppressed Desire: To graduate.
Favorite Pastime: Getting in and out of trouble.
IV; Meadowbrook; Business
Basketball.

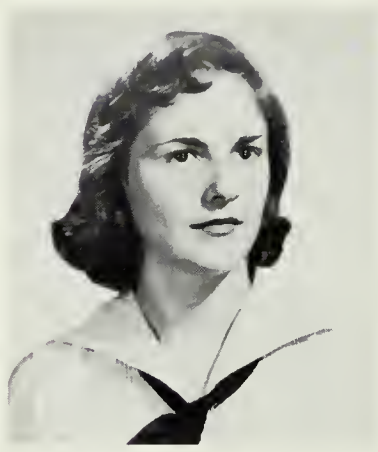

LISA MARTHA KIESSLING
86 Concord St.
Newton Lower Falls
Lis
Suppressed Desire: To get rid of my "Allergy."
Favorite Pastime: Taking the L-O-N-G way to school with Dick, Joe and Bon.
II; Warren; College
Rally Committee 1, 2, 3.

Honey's sweet; and so are you.

DAVID GUERTIN KIRK
20 Morse Rd., Newtonville
Dave
Suppressed Desire: To graduate from N. H. S.
Fondest Memory of N. H. S.: My Senior year.
I; Day; College
Legislature 2, 3; Home Room Manager 2; Orange Shield 3; Ice Hockey 1; P.T.S.A. Board of Directors 2.

DEANNA DOROTHY KLEIN
335 Lexington St., Auburndale
Dee
Suppressed Desire: To become rich so I can support Al.
Favorite Pastime: Doing nothing and resting afterwards.
IV; Dorchester; College
Dance Committee 3; Golf 1; Tennis 2; Archery 3; Orchesis 3; Century Class Representative 3; Bowling 3; Chorus 3.

SHIRLEY ANN KLEIN
50 Marvin La., Newton Centre
Shirl
Suppressed Desire: Hoping that the water in the tunnel gets deep enough so I can ride to classes on a gondola.
Changes I would like to see at N. H. S. in next 100 years: A hospital clean automat-style cafeteria.
II; Meadowbrook; College
Legislature 3; Newtonite 2; Tigerama Committee 2; Senior Play 3; Rally Committee 3; Junior Red Cross Council 2, 3; Archery 1, 2, 3; Badminton 1, 2; Music Club 1, 2, 3; Outing Club 2, 3; Girls' Chorus.

JANE PAULA KLEINBERG
86 Crofton Rd., Waban
Janie, Ricki
Favorite Pastime: Being with B.K. and speaking to him on the phone.
Fondest Memory of N. H. S.: Mr. Peterson; the crazy antics that went on in my Sophomore year in room 227.
II; Meadowbrook; College
Rally Committee 1, 2, 3; Ushers 1; Badminton 1; Art Club 3; Cavalry Club 3; Music Club 1, 2, 3.

Two little blackbirds sitting on a hill,

JOANNE KNEELAND
198 Woodward St., Waban
Red
Suppressed Desire: To keep that date with Nina.
Changes I would like to see at N. H. S. in next 100 years: S-block lunches again.
I; Weeks; College
Newtonite 2; Orange Book 2, 3; Tigerama Committee 3; Rally Committee 2, 3; Dance Committee 3; French Club 3; Future Teachers 2, 3; Music Club 2, 3; Outing Club 1, 3.

ELLEN BERNICE KOLIKOF
9 Cotton St., Newton
Favorite Pastime: Trying to convince people that I don't bleach my hair.
Fondest Memory of N. H. S.: Dropping math.
I; Bigelow; College
Orange Shield 2; Newtonian 3; Rally Committee 2, 3; French Club 2, 3; Future Teachers 2, 3; Music Club 2, 3.

ELAINE MARGARET KRAEMER
44 Whittemore Rd., Newton
Favorite Pastime: Johnny
Fondest Memory of N. H. S.: The many, many howls!
II; Bigelow; College
Newtonite 2; Tigerama Committee 2, 3; Social Board 2; Rally Committee 1, 2, 3; Vespers 1; Dance Committee 2; Field Hockey 1; Chemistry Club 3; Music Club 1, 2; Outing Club 1, 2; Mixed Chorus 3; Tri-Hi-Y 1.

DANIEL RICHARD KRINSKY
43 Philmore Rd., Newton
Danny
Suppressed Desire: I could go to jail for a thing like this.
Fondest Memory of N. H. S.: 14 blue cards (as of press time).
I, II; Bigelow; College
Legislature 3; Home Room Manager 3; Orange Shield 2; Senior Play 3; Drama Festival 3; Dance Committee 2; Intramural Sports 1, 2.

MARK IRA KRONER
21 Tennyson Rd., West Newton
Suppressed Desire: To catch Mr. Rogers smoking.
Favorite Pastime: Reading other people's *Newtonites*.
I; Warren; College
Legislature 3; Tigerama Committee 2; Dance Committee 2, 3; Baseball 1; International Club 2; Math Club 2.

JUDITH MARGARET KROSSCHELL
789 Boylston St.
Newton Highlands
Judy, Mickey, Turk
Suppressed Desire: To become a social director on the U.S.S. Antietam.
Changes I would like to see at N. H. S. in next 100 years: A cigarette girl to carry signs with page numbers for lost students in Mr. Packard's class.
II; Meadowbrook; College
Tigerama Committee 1, 2; Rally Committee 3; Science Fair 2; Field Hockey 1; Archery 3; Badminton 1; Drama Committee 3; Outing Club 2, 3.

BROOKE KRUGER
50 Newbrook Cir., Chestnut Hill
Cousin Creek
Suppressed Desire: To be able to match wits with Mr. J. Harris.
Fondest Memory of N. H. S.: The planning and successful completion of Alfred E. Smith's campaign.
I; Meadowbrook; College
Newtonian 3; Stage Crew 3; Debating Club 2; French Club 3; International Club 2, 3; Latin Club 2; Mathematics Club 1; Music Club 2, 3; Class Committee 2; Centenary Committee 3.

CHERYL KUEBLER
100 Valentine St., West Newton
Chew, Kueb
Suppressed Desire: To cheer in mud two inches deep.
Fondest Memory of N. H. S.: Cheering; the games; and all the fabulous people I've met.
I; Warren; College
Civics Committee 2, 3; Home Room Manager 1, 2; Orange Shield 3; School Exchange 2; Newtonite 2; Tigerama Committee 2, 3; Rally Committee 1, 2, 3; Cheer Leaders 2, Head 3; Vespers 1, 2, 3; Dance Committee 2, 3; Basketball 1; Tennis 1; Field Hockey 1; Music Club 2, 3.

MARTHA JEAN KUHNS
503 Boylston St., Newton Centre
Marty
Favorite Pastime: Marching Band at 7:30 A.M. on Tuesday and Thursday.
Fondest Memory of N. H. S.: Running from 23A to 141.
I; Weeks; College
Newtonian 3; Ushers 1; Basketball 2, 3; Volley Ball 2; Music Club 1, 2, 3; International Club 2; Outing Club 3; Marching Band 1, 2, 3; Concert Band 1, 2, 3.

GERARD SHERMAN LAMKIN
28 Wessex Rd., Newton Centre
Jerry, Kosh
Fondest Memory of N. H. S.: Playing basketball for N. H. S. before 400 empty seats.
Changes I would like to see at N. H. S. in next 100 years: A larger gym for more seats to be unoccupied.
I; Bigelow; College
Legislature 1; Orange Shield 3; Baseball 1, 2, 3; Basketball 1, 2, 3; Associate Council 2.

PHYLLIS DEANNE LAMKIN
6 Clarendon St., Newtonville
Phyll
Fondest Memory of N. H. S.: Mr. Ethier's Sophomore French Class.
Changes I would like to see at N. H. S. in next 100 years: Another S-block.
I; Bigelow; College
Orange Shield 3; Newtonian 3; Newtonite 2; Tigerama Committee 1, 2; Vespers 1, 2, 3; Music Club 1, 2; Associate Council 1.

JUDITH ANN LANDRY
2 Colonial Ave, Newtonville
Judie
Favorite Pastime: The same thing it has been for 4 years — Bill.
Fondest Memory of N. H. S.: The day I receive my diploma.
IV; Day; Business
Rally Committee 1, 2; Junior Red Cross Council 1; Archery 2; Softball 1, 2; Home Economics Club 2.

STEPHEN LANDY
60 Amherst Rd., Waban
Steve
Favorite Pastime: Working on the still in Cole's cellar.
Fondest Memory of N. H. S.: The blast at last year's Cranston game.
I; Warren; College
Tigerama Committee 1, 2, 3; Dance Committee 1, 2; Chemistry Club 2; Mathematics Club 1, 2, 3.

GUNTA LAPINS
266 Cabot St., Newtonville
Blondie, Penny, Gunt
Favorite Pastime: Listening to Mr. Hall waste time telling us how we waste time.
Fondest Memory of N. H. S.: My teachers; all the wonderful kids and good times.
I; Day; College
Home Room Manager 1; Basketball 1, 2, 3; Field Hockey 1; Badminton 1, 2, 3; Softball 1, 3; Volley Ball 1, 2, 3; Intramural Sports 1, 2, 3; Library Club 1, 2, 3; S.O.S. 2, 3.

One named Jack and the other named Jill.

ARTHUR LESTER LAPPEN
18 Fuller St., Waban
Favorite Pastime: Sleeping.
II; Warren; College
Intramural Sports 1, 2, 3.

KENNETH JAMES LAPPIN
249 California St., Nonantum
Ken
Suppressed Desire: To have a homeroom in any building except I.
Favorite Pastime: Talking with the boys.
II; Day; College
Rally Committee 3; Hunting and Fishing Club 1, 2; Class Committee 3.

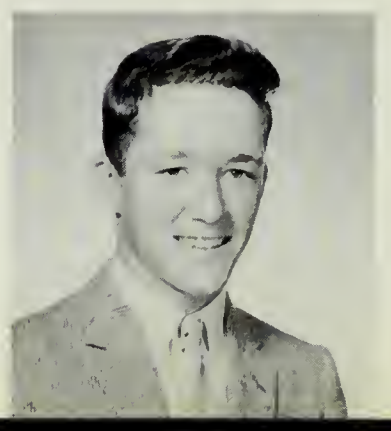

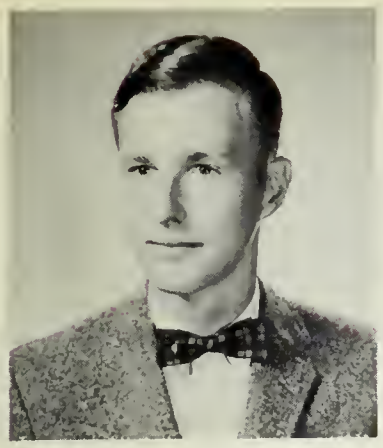

PETER RANDALL LARSON
24 Richards Cir., West Newton
Suppressed Desire: Not to have my car called a roller skate.
Favorite Pastime: My Fiat.
II; Day; College

EDWARD JOHN LEARY
27 Regent St., West Newton
Ned
Suppressed Desire: To get a few A's.
Changes I would like to see at N. H. S. in next 100 years: Food instead of hot plates for lunch.
II; Warren; College
Ice Hockey 2, 3; Intramural Sports 1, 2, 3; Camera Club 3; Hunting and Fishing Club 3; Rifle Club 3.

HARPER AGUR LEAVITT, III
14 Hillside Terr., West Newton
Buddy, 2 t's
Suppressed Desire: To be the first man on the moon.
Fondest Memory of N. H. S.: Miss Hazard.
II; Warren; Service
Orange Shield 2, 3; Aviation Club 1; Ski Club 2.

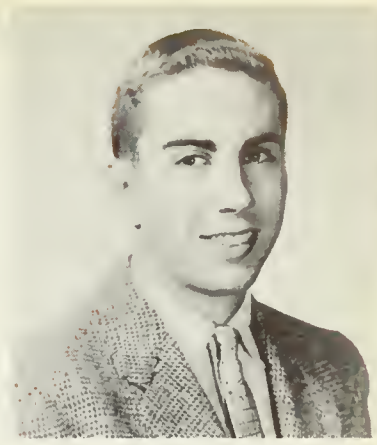

JOSEPH ALBERT LeBRUN
2313 Washington St.
Newton Lower Falls
Joe, Brun
Suppressed Desire: To own a trouble-free car.
Favorite Pastime: Taking "vacations" with Bon, Hang, and Lisa.
II; Warren; College

ARTHUR ROBERT LECKART
15 Stuart Rd., Newton Centre
Art
Fondest Memory of N. H. S.: Being in the marching band.
Changes I would like to see at N. H. S. in next 100 years: Eliminate the red tape for being late to school, and for being marked absent from class, by mistake.
I; Bigelow; College
Mathematics Club 2, 3; Chess Club 2, 3; Marching Band 1, 2, 3; Concert Band 1, 2, 3.

CHRISTOPHER S. LEE
47 Tarleton Rd., Newton Centre
Porpoise, Chris
Favorite Pastime: Sports and the "47."
Changes I would like to see at N. H. S. in next 100 years: Bring back S-block; student parking facilities.
Legislature 1, 2; Orange Shield 2, 3; Newtonite 2; Tigerama Committee 3; Football 1, 2, 3; Track, Outdoor 2; Intramural Sports 1; Junior Prom; Class Committee 1.

DIANE LEFKOWITH
72 Clyde St., Newtonville
Suppressed Desire: To get organizations with the girls.
Favorite Pastime: Thinking about the things I shouldn't.
II; Solomon Lewenberg; College
Newtonian 2; Tigerama Committee 2, 3; Rally Committee 3; Junior Red Cross Council 2, 3; Dance Committee 2; Ushers 3; French Club 3; Future Teachers 3; Music Club 1, 2, 3; Senior Play 3; Junior Class Committee Representative; S.O.S. 1, 2, 3.

KENNETH JOHN LEIGHTON
447 Albemarle Rd., Newtonville
Ken
Suppressed Desire: To give out the late-to-school slips.
Changes I would like to see at N. H. S. in next 100 years: Smaller study halls.
II; Day; Service
Chess Club 1, 2, 3.

ANN MARIE LeMAY
965 Chestnut St.
Newton Upper Falls
Suppressed Desire: To marry that certain someone.
Fondest Memory of N. H. S.: Dance at Boston College in 1957.
IV; Meadowbrook; Business
Rally Committee 3; Leader Corps 1; Dance Committee 1; Ushers 1; Field Hockey 1; Archery 2; Outing Club 3; Personality Club 1; Centenary Committee 3.

ADELE HARRIETT LERMAN
31 South Gate Pk., West Newton
Suppressed Desire: To have all A lunches.
Fondest Memory of N. H. S.: Fantabulous (?) Drama meetings.
I; Warren; College
Newtonian 3; Newtonite 2; Senior Play 3; Rally Committee 2, 3; Golf 2; Drama Club 1, 2, 3; French Club 3; Music Club 1, 2, 3; Orchesis 1.

Fly away, Jack; fly away, Jill.

BARBARA JANE LERNER
82 Greenwood St., Oak Hill
Barbie, Bobbie, Babs, Pech
Suppressed Desire: To be able to get to the bus stop a little before the bus.
Fondest Memory of N. H. S.: Mr. Verdun and 231.
I; Meadowbrook; College
Senior Play 3; Rally Committee 1, 2, 3; Junior Red Cross Council 1, 2, 3; Ushers 1, 2; Future Teachers 3; International Club 2, 3; Music Club 1, 2, 3; Outing Club 1, 3; S.O.S. 2.

LINDA ANNE LESER
82 Lowell Ave., Newtonville
Lynny
Suppressed Desire: To relandscape the campus.
Fondest Memory of N. H. S.: The snowball fight in my Junior English class.
I; Canton; College
Newtonite 2; Tigerama Committee 2, 3; Senior Play 3; Rally Committee 2, 3; Dance Committee 3; Badminton 1; Drama Club 2, 3; International Club 3; Music Club 2, 3; Outing Club 1, 2, 3; Quartet — Seraneers.

SYLVIA LESIEUR
37 Beechcroft Rd., Newton
Chickie
Suppressed Desire: To have eighty credits.
Fondest Memory of N. H. S.: Mr. Verdun's home room.
II; Saint Anne Academy; Business
Tigerama Committee 1; Rally Committee 1, 2; Tennis 1; Badminton 1, 2; French Club 1, 2; Outing Club 1, 2, 3.

COLE DEWITT LETTENEY
276 Central St., Auburndale
King Cole
Favorite Pastime: Skiing, skindiving, and dreaming of snowbunnies and mermaids.
Fondest Memory of N. H. S.: The enriching exchange to D.C. and the great kids of both our schools.
I; Warren; College
Legislature 3; Orange Shield 3; School Exchange 2; Tigerama Committee 1, 2, 3; Dance Committee 2, 3; Intramural Sports 1, 3; Chemistry Club 2; Mathematics Club 2, 3, Treasurer 3.

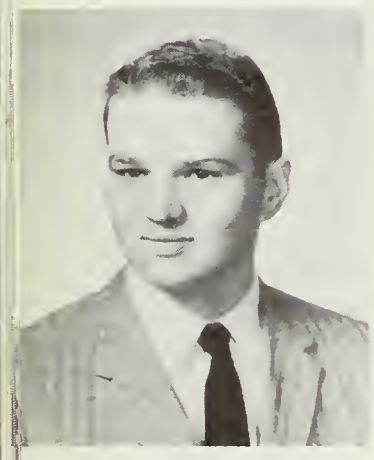

ROBERT STEPHEN LEVENSON
414 Lowell Ave., Newtonville
Sam, Levy
Suppressed Desire: To graduate and get out.
Favorite Pastime: Checking over the stock at N. H. S.
I; Day; College
Newtonite 2; Senior Play 3; Junior Red Cross Council 3; Motion Picture Squad 1; Latin Club 1, 2; Mathematics Club 2; Centenary Committee 3; Legislature Dance Refreshment Committee.

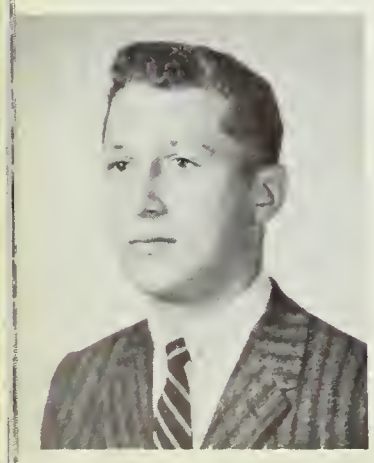

ROBERT WILLIAM LEVIN
66 Pleasant St., Newton Centre
Bob
Suppressed Desire: To take out J.A.
Favorite Pastime: Looking.
II; Weeks; College

Come again, Jack; come again, Jill.

DAVID ALAN LEVINE
47 Brackett Rd., Newton
Dave
Fondest Memory of N. H. S.: A faux pas in Miss Waters' French class.
Changes I would like to see at N. H. S. in next 100 years: A sign designating the south side of the east-west corridor.
I; Bigelow; College
Civics Committee 3; Orange Book 2; Intramural Sports 1, 2, 3; Camera Club 1, 2; Science Club 1; Newtonite Ad-layout Staff 2, 3.

L. JAMES LEVINE
293 Kenrick St., Newton
Jim, Jimmie
Suppressed Desire: To trade in my lawnmower for a 1950 Studebaker.
Changes I would like to see at N. H. S. in next 100 years: A new block for Band rehearsals instead of 7:30 A.M.
I; Bigelow; College
Spring Musical 1, 2, 3; Vespers 1, 2, 3; Baseball Manager 1, 2, 3; Mathematics Club 3; Music Club 3; Concert Band 1, 2, 3; Orchestra 1, 2, 3; Dance Band 2, 3; Marching Band 1, 2, 3; Centenary Representative 3.

MARSHALL DAVID LEVINE
1921 Commonwealth Ave.
Auburndale
Suppressed Desire: To be able to write English compositions the way Tom Martin does.
Fondest Memory of N. H. S.: Mr. Ethier's sophomore French class and Miss Lanigan's junior and senior English classes.
I; Warren; College
Orange Book 2; Spring Musical 1; Vespers 2; International Club 1, 2, 3; Mathematics Club 1, 2, 3; Chess Club 1, 2, 3; Chess Team 2, 3; Band 1, 2, 3; Orchestra 2, 3; A Cappella Choir 2; Band Executive Committee 2.

HOWARD ALAN LEVINE
25 Park Dr., Newton Highlands
Howie
Suppressed Desire: To keep N. H. S. No. 1 in the U.S.A.
Fondest Memory of N. H. S.: Tigerama; Mr. Hawkes; Football games; 1958 Motorcade.
I; Meadowbrook; College
Honor Society 2, 3; Legislature 1; Orange Shield 3; Tigerama Committee 1, 2, 3; Spring Musical 1, 2, 3; Social Board 2; Vespers 2, 3; Football Varsity Coach's Aide 1, 2, 3; Class Vice President 2; Junior Prom Co-chairman 2; Class Committee 3; A Cappella Choir 2, 3; P.T.S.A. Board 3.

RAIDA ANN LEVINE
131 Bishopsgate Rd.
Newton Centre

Favorite Pastime: Trying to eat my lunch without an S-block.
Changes I would like to see at N. H. S. in next 100 years: A system whereby the bells and the clock coincide.
I; Weeks; College
Newtonian 3; Newtonite 1, 2; Tigerama Committee 1, 2; Rally Committee 1, 2; Ushers 1, 2; English Club 2; French Club 1; Music Club 1, 2; Outing Club 2.

ROGER ALAN LEVINE
41 Evelyn Rd., Waban

Favorite Pastime: Coffee breaks during gym.
Changes I would like to see at N. H. S. in next 100 years: A miniature Jack's replacing the cafeteria.
II; Warren; College
Junior Red Cross Council 3; Anti-Smoking Committee 3; Motion Picture Squad 3; Camera Club 1, 3; Radio Club 1, 2, 3; Rifle Club 3; P.T.S.A. 1, 2, 3.

MARY SUSAN LEVINS
33 High Rock Terr.
Chestnut Hill

Suppressed Desire: I wouldn't tell.
Fondest Memory of N. H. S.: The Cranston game in my Junior year.
I; Meadowbrook; College
Tigerama Committee 3; Senior Play 3; Drama Festival 2; Future Teachers 1, 3; Music Club 2, 3.

The North Wind doth blow,

ARNOLD STEPHEN LEVY
20 Dorothy Rd., Newton Centre
Arnie, Lev, Duke

Suppressed Desire: To park my car on the lawn of Building II during school.
Fondest Memory of N. H. S.: Hanging on the corner giving "ape calls" to passing girls.
II; Parlin J. H., Everett, College
Civics Committee 3; Orange Shield 2, 3; Junior Red Cross Council 2, 3; Anti-Smoking Committee 3; Motion Picture Squad 3; Camera Club 3; Rifle Club 3; Sophomore Record Hop Host 3; P.T.S.A. 1, 2, 3.

WILLIAM RUSSELL LEWIS
29 White Pine Rd., Newtonville
IIIB

FAYE JOAN LICHTENSTEIN
47 Prentice Rd., Newton Centre
Lichy, Lich

Favorite Pastime: Going over to the K.P.P. and always being welcome.
Fondest Memory of N. H. S.: Being one of the big three.
II; Bigelow; College
Rally Committee 1; Basketball 1, 2; Volley Ball 1; Music Club 1, 2, 3; Girls' Chorus 1, 2.

LAURENCE LIEBERMAN
131 Stanley Rd., Waban
Laurie

Suppressed Desire: To graduate.
Favorite Pastime: Doing nothing.
II; Weeks; College
Junior Red Cross Council 3; Motion Picture Squad 3; Aviation Club 1.

NANCY DUTTON LILLIS
291 Tremont St., Newton

Suppressed Desire: To de-pigeonize Building II.
Fondest Memory of N. H. S.: The friends I have made.
II; Bigelow; College
Legislature 1, 2; Civics Board 3; Tigerama Committee 1, 2, 3; Rally Committee 1, 2; Cheer Leaders 3; Junior Red Cross Council 2, 3; Leader Corps 2; Dance Committee 1, 2, 3; Basketball 1; Tennis 1; Field Hockey 1; Softball 1; Drama Club 3; Music Club 2, 3; Outing Club 2, 3; A Cappella Choir 1; Newtonian Representative 2; Junior Red Cross Treasurer.

JERRY ROGER LITZERMAN
56 Waverly Ave., Newton
Frog

Suppressed Desire: To teach Mr. White's Math class.
Favorite Pastime: Dodging the girls in the lunchroom.
IIIA; Bigelow; College
Basketball 3; Rifle Club 3; A.A. 1, 2.

GEORGE JOHN LIVIERATOS
21 Peabody St., Newton

Suppressed Desire: To be the first one to travel through space in a commercial plane.
Changes I would like to see at N. H. S. in next 100 years: Push button education system.
I; Dorchester High; College

MERNA LOBEL
66 Broken Tree Rd.
Newton Centre
Favorite Pastime: Our little get-togethers.
Fondest Memory of N. H. S.: My English class with "that old gang of mine."
I; Meadowbrook; College
Tigerama Committee 1; Senior Play 3; Spring Musical 3; Drama Festival 2, 3; Rally Committee 2, 3; Ushers 1; Intramural Sports 1, 2, 3; English Club 1; French Club 1; International Club 1, 2; Latin Club 1, 2, 3.

DANIEL ANTHONY LOMBARD
10 Spencer St., West Newton
Dink
Suppressed Desire: To drive at tank through Building I.
Fondest Memory of N. H. S.: Mr. Foster's "Firm Hand."
II, IV; Warren; Business
Baseball 1; Football 1; Music Club 3.

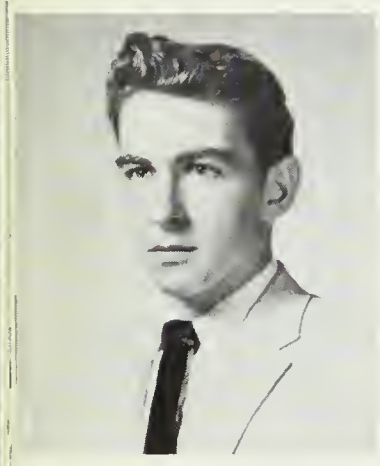

CARL MICHAEL LOMBARDO
10 Proctor St., Newtonville
Suppressed Desire: To go to Georgia Tech and play football.
Fondest Memory of N. H. S.: Playing football in my senior year.
II; Day; College
Orange Shield 3; Football 1, 2, 3.

WILLIAM WONSON LOWERY
49 Charlemont St.
Newton Highlands
Bill
Suppressed Desire: To get an "A" from Miss South.
Fondest Memory of N. H. S.: Mr. Sobel's English class.
I; Meadowbrook; College
Home Room Manager 2, 3; Ushers 2; Music Club 3; Football Scoreboard 2.

ELIZABETH LUBELL
45 Cedar St., Newton Centre
Liz
Fondest Memory of N. H. S.: My two glorious years with Madame Neufeld.
Changes I would like to see at N. H. S. in next 100 years: More ivy-league teachers.
I; Weeks; College
Legislature 2; Civics Committee 3; Orange Shield 3; Newtonian 3; Tigerama Committee 1, 2, 3; Spring Musical 1; Rally Committee 1, 2, 3; Cheer Leaders 3; Vespers 2, 3; Anti-Smoking Committee 3; Dance Committee 1, 2, 3; Ushers 2; Centenary Committee 3; A Cappella Choir 1, 2, 3; Basketball 2; Volley Ball 2; Intramural Sports 1, 2, 3; Drama Club 1, 2, 3; French Club 2; Latin Club 1; Music Club 1, 2, 3.

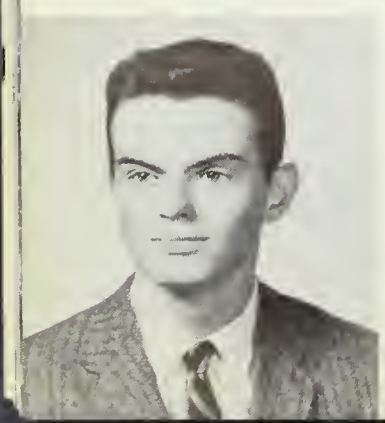

THOMAS MARTIN LYNCH
44 Salisbury Rd., Newton
Tom
Favorite Pastime: Watching the Bruins.
Fondest Memory of N. H. S.: My Senior year.
II; St. Mary's; College
Baseball 3.

DEBORAH ANNE LYTTLE
36 William St., West Newton
Debbie, Little one
Suppressed Desire: To be 5'5".
Changes I would like to see at N. H. S. in next 100 years: Stan Kenton played in all study halls.
II; Warren; College
Home Room Manager 2; Future Teachers 3; Outing Club 3.

JAMES LESLIE MacCAUSLAND
56 Hartford St.
Newton Highlands
Jim, Sandy, Mac
Favorite Pastime: Water skiing with L.A.
Fondest Memory of N. H. S.: Driver's Ed. with L.A., and Miss Titcomb's study halls.
II; Weeks; College
Legislature 1, 2; Science Fair 1; Basketball 1; Track, Outdoor 1, 2; Intramural Sports 1, 2, 3; Hunting and Fishing Club 1, 2; Rifle 1.

MARILYN MacLEAN
44 Harrison St.
Newton Highlands
Suppressed Desire: To be as near to my college degree as I am to my H.S. diploma.
Favorite Pastime: Etudiant le français — oh brother!
II; Weeks; College
Rally Committee 2, 3; Ushers 3; Art Club 3; French Club 3; Future Teachers 3; Music Club 1, 2, 3; Outing Club 1, 2; Junior Class Committee; Girls' Chorus 1.

CAROL ANN MACOMBER
208 River St., West Newton
Qucumber
Suppressed Desire: To get my license.
Favorite Pastime: Walking through the halls of the trade shops..
IV; Warren; Business
Home Room Manager 1; Orange Shield 1, 2; Rally Committee 1.

And we shall have snow,

REVA MAGERER
20 Commonwealth Pk.
Newton Centre
Twinnie

Suppressed Desire: Not to be called Sue.
Changes I would like to see at N. H. S. in next 100 years: To have row boats in the tunnels on rainy days or air-conditioned tunnels.
II; Brookline; College
Newtonite 3; Rally Committee 1, 2; Ushers 1, 2; Softball 1, 2, 3; Music Club 1, 2, 3; Outing Club 1, 2, 3.

SUSAN MAGERER
20 Commonwealth Pk.
Newton Centre
Sue, Twinnie

Suppressed Desire: Not to be called Reva.
Fondest Memory of N. H. S.: Eating breakfast in the car at 7:30 A.M.
II; Brookline; College
Newtonite 3; Ushers 1, 2; Golf 1; Archery 1; Softball 1, 2, 3; Music Club 1, 2; Outing Club 1, 2, 3.

ANN MARIE MAGNARELLI
125 Lowell Ave., Newtonville
Annie

Fondest Memory of N. H. S.: A certain room in Building I.
Changes I would like to see at N. H. S. in next 100 years: All classes on the first floor.
II; Day; College
Field Hockey 1; Badminton 2; Volley Ball 1; Outing Club 3; Tigerama Hostess 3.

JUDITH MAGNER
22 Walsh Rd., Oak Hill
Judy

Suppressed Desire: To make Don and Robin keep their promise.
Fondest Memory of N. H. S.: Everyone and everything at N. H. S.; the day we swam to Everett.
I; Meadowbrook; College
Legislature 2; Orange Shield 3; Class Committee 3; Newtonite 1, 2, 3; Tigerama Committee 2, 3; Rally Committee 1, 2, 3; Leader Corps 2; Dance Committee 2, 3; Ushers 1; Fencing 1, 2, 3; Music Club 2; Orchesis 1; Outing Club.

And what will poor Robin do then?

Poor thing.

HENRY RICHARD MAGUIRE
20 Swallow St.
Newton Lower Falls
Hankas, Hon

Suppressed Desire: To have a purple convertible.
Fondest Memory of N. H. S.: Miss Stone's and Miss Titcomb's classes.
II; Weeks; College
Hunting and Fishing 1, 2, 3; Personality Club 1, 2; Radio 1.

SUZANNE DOLORES MAGUIRE
309 Bellevue St., Newton

Favorite Pastime: Dropping my baton.
Fondest Memory of N. H. S.: Everyone; the game we swam to.
I; Bigelow; College
Home Room Manager 3; Newtonite 2, 3; Class Committee 1; Tigerama Committee 2, 3; Rally Committee 1, 2, 3; Vespers 1, 2, 3; Junior Red Cross Council 1, 2, 3, Treasurer 1, Vice President 2, 3; Representative to the National Convention of Red Cross; Leader Corps 3; Dance Committee 1, 2; Ushers 1; A Cappella Choir 1, 2, 3; Drum Majorette 3; Music Club 1, 2; Orchesis 1, 2, 3; Outing Club 3.

ANN MURRAY MAHONEY
71 Manchester Rd.
Newton Highlands
Nancy

Suppressed Desire: Not to be confused with Nancy.
Fondest Memory of N. H. S.: "Green Pastures."
I; Weeks; College
Newtonian 3; Newtonite 1, 2, 3, Circulation Staff Chairman 2, 3; S.O.S. 1, 2, 3; Senior Play 3, Chairman of Properties 3; Drama Festival 2, 3; Rally Committee 2, 3, Chairman of Cheering Section 3; Tennis 2; Latin Club 1, 2, 3; Outing Club 1, 2, 3.

RICHARD DANIEL MAHONEY
12 Hale St.
Newton Upper Falls
Mahonkey, Dan

Suppressed Desire: To get out of this place.
Favorite Pastime: Coffee at Ho Jo's and Mac's.
IIIA; Meadowbrook; Service
Administrative Aids 1, 2.

JUDITH SUSAN MALONE
300 Islington Rd., Auburndale
Judy

Favorite Pastime: Being an "Auburndale girl."
Fondest Memory of N. H. S.: N. H. S. in next 100 years: To have more "Nebish" parties.
II; Mt. Alvernia Academy; College
Orange Shield 3; Newtonian 2; Tigerama Committee 2, 3; Rally Committee 3; Anti-Smoking Committee 3; Dance Committee 2, 3; Archery 2, 3; Outing Club 2, 3.

LYNDA MARY MALONEY
271 Mill St., Newtonville

Suppressed Desire: A Penn. State weekend.
Favorite Pastime: Bombin' around with the girls.
I; Our Lady's; College
Civics Committee 3; Rally Committee 3; Tennis 3; Future Teachers 3; Outing Club 3; Centenary Committee 3.

EDWARD MANDELL
50 Evelyn Rd., Waban
Favorite Pastime: Sleeping.
Fondest Memory of N. H. S.: Skipping S-block.
I; Warren; College
Science Fair 1; Intramural Sports 1, 2, 3; English Club 2, 3; Rifle Club 1.

FRANK PENLEY MANLEY
173 Morton St., Newton Centre
Favorite Pastime: Building kits.
Changes I would like to see at N. H. S. in next 100 years: Aerial passageways between the buildings.
I; Mount Hermon; College
Drama Board 2; Stage Crew 2; Tennis 1, 2; Aviation Club 3; International Club 1, 2, 3.

STEPHEN HOWARD MANN
30 Fenwick Rd., Waban
Boog-tiger
Favorite Pastime: Selling elevator tickets.
Fondest Memory of N. H. S.: Saving a parking space for Glenn in front of Building III.
II; Weeks; College
Home Room Manager 1; Drama Festival 3; Science Fair 3; Intramural Sports 1, 2, 3; Drama Club 1, 3; Arts Festival.

CHARLES PATRICK MANNING
10 Abbott St.
Newton Upper Falls
Chuck
Suppressed Desire: To ring Mr. Hingston's bell and not get a sheet.
Fondest Memory of N. H. S.: Trying to make it to Mr. Hingston's on time after talking to Carole.
IIIA; Weeks; Service

ADRIANNE MANSON
332 Commonwealth Ave.,
Chestnut Hill
Fondest Memory of N. H. S.: Everyone and everything; the day we swam to Everett.
Changes I would like to see at N. H. S. in next 100 years: More teachers like Mr. Knapman.
II; Weeks; College
Legislature 1, 3; Orange Shield 2; Newtonite 1, 2, 3; Tigerama Committee 2, 3; Rally Committee 1, 2, 3; Dance Committee 2, 3; Ushers 1, 3; Fencing 2, 3; Music Club 2; Orchesis 1, 2, 3; Outing Club 2, 3.

JOHN JOSEPH MARCHETTI
13 Gardner St., Newton
Johnnie, Jack
Fondest Memory of N. H. S.: My Junior Gym Class.
Changes I would like to see at N. H. S. in next 100 years: Shorter days and less homework.
IIIA; Bigelow; Business
A.A. 1, 2, 4.

KATHERINE DEMETRA MARKEN
Newton Highlands
1099 Walnut St.
Kay
Favorite Pastime: Keeping telephone lines busy between Marken and Cocotas
Fondest Memory of N. H. S.: "0166."
IV; Weeks; College
Rally Committee 2, 3; Girls' Chorus 1; Mixed Chorus 3; Senior Play 3; Badminton 1, 3; Drama Club 3; English Club 3; French Club 1; Music Club 2; Outing Club 2, 3.

RICHARD DICKINSON MARKS
1224 Boylston St.
Newton Upper Falls
Rich
Suppressed Desire: To have a last period study.
Fondest Memory of N. H. S.: Listening to 2312 study teacher page Alfred E. Newman.
II; Weeks; College
Basketball 1; Track, Indoor 1; Intramural Sports 1, 2.

ROBIN LESLIE MARSH
187 Concord St.
Newton Lower Falls
Rob, Robbie
Suppressed Desire: To make Don and Judy keep their promise.
Favorite Pastime: Watching the clock with Joanne in chemistry class.
II; Warren; College
Civics Committee 3; Class Committee 2; Tigerama Committee 1, 2, 3; Spring Musical 1; Spring Arts Festival 3; Rally Committee 1, 2, 3; Vespers 1, 2, 3; Leader Corps 2; Dance Committee 2, 3; Fencing 1, 2, 3; Intramural Sports 1, 2; Drama Club 1, 2; Music Club 1, 2, 3; Orchesis 1, 2, 3·

THOMAS HENRY MARTIN
82 Wyoming Rd., Newtonville
Tom
Fondest Memory of N. H. S.: "Antigone."
I; Day; College
National Honor Society 2, 3, President 3; Legislature 1; Home Room Manager 2; Orange Shield 3; Drama Festival 1, 2, 3; Football 1, 2, 3; Track, Outdoor 1; Chemistry Club 2; Associates Council 2; Heintzelman Award 2.

He'll sit in the barn

PATRICIA ANN MARUCCI
4 Rose Dr., West Newton
Patty
Suppressed Desire: To take a trip on a ship.

Fondest Memory of N. H. S.: Junior year in Miss Folley's classes.
IV; Warren; Business
Swimming Club 3.

JUNE ANN MASSICOTT
32 Ware Rd., Auburndale
Scottie
Suppressed Desire: To catch a falling star.
Favorite Pastime: Receiving those free navigation lessons in the blue '53.
II; Warren; College
Legislature 2; Tigerama Committee 1, 2, 3; Vespers 1, 2, 3; Camera Club 2; Music Club 1, 2, 3; Girls' Chorus 1, 2; A Cappella Choir 1, 2, 3.

EMMA LUCY MASTROIANNI
101 Pine St., Auburndale
Fondest Memory of N. H. S.: Chewing gum in Mr. Sutherland's class.
Changes I would like to see at N. H. S. in next 100 years: To have all male teachers.
IV; Warren; Business

CHRISTOPHER GEORGE MATOIAN
413 Wolcott St., Auburndale
George, Stumpy, Chris
Suppressed Desire: To open a toll-gate selling passes to the ville.
Fondest Memory of N. H. S.: Having my homeroom in Building I for four years.
I, II; Warren; College
Intramural Sports 1, 2, 3; Wrestling 1; Weight Lifting 1.

FRANK W. MAURER, JR.
301 Lake Ave.
Newton Highlands
Favorite Pastime: Playing bass in a good jazz trio.
Changes I would like to see at N. H. S. in next 100 years: A new text book for Miss Waters.
I; Weeks; College
National Honor Society 2, 3, Treasurer 3; Senior Play 1; Vespers 1, 2, 3; Spring Musical 1, 3; Science Fair 1; Orchestra 1, 2, 3; Concert Band 1, 2; Dance Band 2, 3; All-State Orchestra 2; Rifle Club 2.

ALAN LESLIE MAYCOCK
166 Plymouth Rd.
Newton Highlands
Tex
Suppressed Desire: To teach these Yankees to talk properly.
Changes I would like to see at N. H. S. in next 100 years: The roomy and fragrant cafeteria enlarged and deodorized.
I; Austin High School, Texas; College.
Class Committee 3; Science Fair 3; Baseball 3; Marching Band 2; Concert Band 2, 3; Dance Band 2.

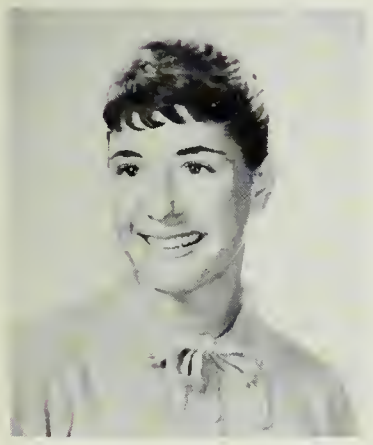

HELAINE LEE MAYSLES
145 Cypress St., Newton Centre
Measles, Spook
Suppressed Desire: To walk into "Jack's" on a Friday night with my "Chief."
Changes I would like to see at N. H. S. in next 100 years: Fixed scales in gym classes in order to register the weight you'd like to be, not the weight you are.
I; Weeks; College
Newtonite 3; English Club 3.

JOSEPH ANTHONY MAZZOLA
26 Alba Cir., Newton
The Clutch Burner
Suppressed Desire: To fill all the water fountains with Coke.
Changes I would like to see at N. H. S. in next 100 years: Building II as a Senior parking lot, and a 3 hour week.
II; Bigelow; Business

VINCENT JOSEPH MAZZOLA
662 Boylston St., Newton Centre
Muz
Suppressed Desire: Bring back S-block lunch and Elm Road parking.
Fondest Memory of N. H. S.: The D lunch riots.
I; Meadowbrook; College
National Honor Society 2, 3; Track, Indoor 1; Track, Outdoor 1.

CATHERINE JUNE McADAMS
85 Warwick Rd., West Newton
Tiger, Cathy, C. A., Ski-Nose
Suppressed Desire: To dive off the topmost spire of Building I into a sponge — and live to tell about it!
Favorite Pastime: Reading the current "scoff sheets" with R.J.M.
II; Day; College
Tigerama Committee 1, 2, 3; Rally Committee 1, 2, 3; Junior Red Cross Council 1; Anti-Smoking Committee 2, 3; Dance Committee 1, 2; Science Fair 1; Tennis 1, 3; Badminton 1; Softball 1; Music Club 1, 2, 3; Personality Club 2, 3.

To keep himself warm,

AMY ELIZABETH McAULIFFE
7 Peabody St., Newton
Suppressed Desire: To get a blue card.
Fondest Memory of N. H. S.: All the great kids in the Century Class.
II; Bigelow; College
Legislature 2; Orange Shield 3; Tigerama Committee 2, 3; Senior Play 3; Rally Committee 3; Junior Red Cross Council 2, 3; Dance Committee 1, 2, 3; Basketball 1, 2, 3; Tennis 1; Outing Club 3; A Cappella Choir 1; Class Committee 3.

DAVID WILLIAM McBURNEY
93 Central Ave., Newtonville
Groge
Favorite Pastime: Riding in Pete's Roller Skate.
II; Day; Business
Newtonite 2; Orange Book 1.

JAMES CLEMENT McCANN
86 Sargent St., Newton
Jim
Changes I would like to see at N. H. S. in next 100 years: 6-lane tunnels.
I; Somerville; College
Ushers 3; Centenary Committee 3.

PAUL FRANCIS McCARRON
69 Waban Hill Rd. N., Chestnut Hill
Mac
Suppressed Desire: To have another party in Mr. Goldman's room.
Favorite Pastime: Getting all A's in Mr. Packard's German class.
II; Bigelow; College
Orange Book 2; Science Fair 1; Camera Club 1; Radio Club 1, 2, 3.

SAMUEL McCLARY
23 Douglas St., West Newton
Fondest Memory of N. H. S.: Eating four lunches.
Changes I would like to see at N. H. S. in next 100 years: Elevators in all three buildings.
IIIA; Warren; Service
Basketball 2; Track, Indoor 1; Intramural Sports 1, 2.

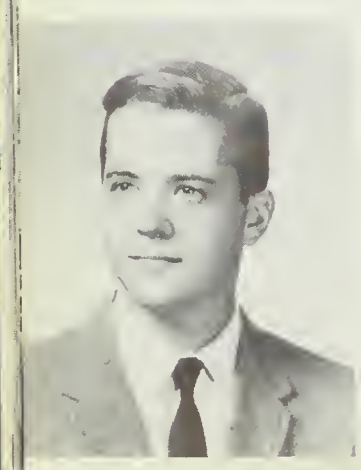

JOHN MILLS McCLINTOCK
147 Chestnut Hill Rd. Chestnut Hill
Fondest Memory of N. H. S.: Voicing "opinions" to Mr. Silluzio.
Changes I would like to see at N. H. S. in next 100 years: The transfusion of N. H. S. into an olive grove.
I; Dublin School; College
Homeroom Manager 2; Ushers 3, Captain; Intramural Sports 2, 3; Debating Club 1, 2, 3; Spanish Club 3; Tusitala 2, 3; A.F.S. Committee 3; Sophomore Class Committee 1.

And hide his head under his wing.
Poor thing.

SUSAN ANNE McCLOSKEY
29 Eden Ave., West Newton
Sue, Susie, Red
Favorite Pastime: Listening to the "Adventures of Broadway Charlie" in 114.
Fondest Memory of N. H. S.: "— In the snowe; Wind must blowe; We must goe; Because of Joe." By Zorroe.
II; Warren; College
Tigerama Committee 2; Senior Play 3; Dance Committee 2; Ushers 3.

ARTHUR EUGENE McCOY
191 Harvard Cir., Newtonville
Gene, Okie
Fondest Memory of N. H. S.: Senior English with Mr. Harris.
Changes I would like to see at N. H. S. in next 100 years: A radiator in room 1202 that doesn't spray water.
II; Edison High School, Oklahoma; College

ELLEN MARIE McCUE
77 East Quinobequin Rd., Waban
Lala
Suppressed Desire: To get A's in math and history.
Changes I would like to see at N. H. S. in next 100 years: No parking on Walnut St. but a bigger parking lot on Elm in back of Building II.
II; Mt. Alvernia Academy; College
Basketball 2; Tennis 3; Field Hockey 2; Volley Ball 2, 3; Music Club 2, 3.

GLADYS LOUISE McCULLOUGH
56 Washington Pk., Newtonville
Glady, Buzz
Favorite Pastime: Sending for college bulletins.
Fondest Memory of N. H. S.: The spirit at the football games.
I; Antrim High; College
Legislature 3; Rally Committee 3; Tennis 2; Centenary Committee 3; Football Homecoming 3.

LORRAINE ELIZABETH McGOVERN
169 River St., West Newton
Suppressed Desire: To see more Nebish parties???
Fondest Memory of N. H. S.: Junior year, the football games, and the many howls.
IV; Warren; Business
Orange Book 1; Rally Committee 1, 2, 3; Archery 3; Softball 1, 3; Music Club 2, 3; Orchesis 2, 3; Outing Club 1, 2, 3; Make-up Committee 1, 2; Tri-Hi-Y 1, 2, 3.

CAROLYN MARIE McGRATH
19 Carl St., Newton Highlands
Suppressed Desire: To be a model.
Changes I would like to see at N. H. S. in next 100 years: New elevators to replace the worn out ones.
II; Meadowbrook; College
Newtonite 1; Tigerama Committee 1, 2; Rally Committee 1, 2, 3; Anti-Smoking Committee 1, 2; Ushers 1, 3; Badminton 1.

LINDA RUTH McKENNEY
97 Washington Pk., Newtonville
Lin
Suppressed Desire: To play quarterback for the Newton High Varsity.
Fondest Memory of N. H. S.: Yarmouth Exchange.
I; Day; College
National Honor Society 2, 3; Orange Shield 2, 3; School Exchange 2; Newtonian 3; Rally Committee 2, 3; Library Club 1; Music Club 2, 3; Centenary Committee 3.

HERBERT GEORGE McKINNEY
340 Linwood Ave., Newtonville
Herb, Herby
Favorite Pastime: Anything but home work.
I; Day; College
Home Room Manager 2; Science Club 2.

Sing a song of sixpence,

EVERT JOHN McLAUGHLIN
24 Wiswall St., West Newton
Pudgie, Mac
Favorite Pastime: Playing basketball.
Fondest Memory of N. H. S.: Hopping fences at football games.
IV; Day; Service

LAWRENCE GEORGE McLAUGHLIN
21 Gardner St., Newton
Larry
Suppressed Desire: To make a million dollars.
Fondest Memory of N. H. S.: Graduation.
IIIA; Haverhill Trade School; College
Civics Committee; Administrative Aids.

KEVIN JOSEPH McMULLEN
19 Melville Ave., Newtonville
Suppressed Desire: To graduate and not end up at N.J.C.
Changes I would like to see at N. H. S. in next 100 years: A longer lunch period so you can finish your lunch without having to take two lunches.
II; Day; College
Legislature 3; Anti-Smoking Committee 2, 3; Baseball 3; Basketball 2; Intramural Sports 1, 2, 3; International Club 3.

MAUREEN RUTH McMULLEN
303 River St., West Newton
Moe
Suppressed Desire: To own a convertible.
Favorite Pastime: The parties at Hampton Beach.
IV; Warren; Business
Tigerama Committee 2, 3; Rally Committee 1, 2, 3; Vespers 3; Anti-Smoking Committee 3; Volley Ball 1.

MARTHA CATHERINE MEANEY
192 Melrose St., Auburndale
Favorite Pastime: Being an "Auburndale girl."
Changes I would like to see in next 100 years: More Nebish parties.
I; Warren; College
Legislature 3; Senior Play 3; Spring Musical 2; Rally Committee 2, 3; Dance Committee 2; Ushers 2; Tri-Hi-Y 1; Chorus 1, 2; Tennis 3; Music Club 1, 2, 3; Orchesis 1; Outing Club 1, 2, 3.

PAUL EDWARD MELANSON
7 Raymond Pl., West Newton
Minny
Fondest Memory of N. H. S.: Not going.
Changes I would like to see at N. H. S. in next 100 years: A little less crowding.
II; Warren; College
Football 1. 2.

SAUL MENDELSON
164 Cabot St., Newtonville
IV

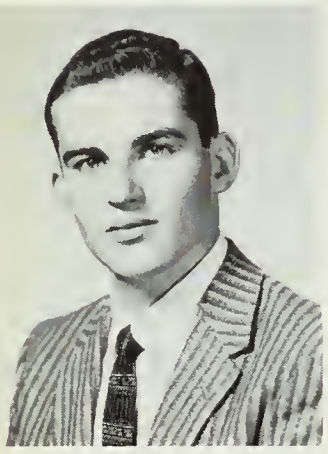

JOEL HENRY MESHORER
55 Avondale Rd., Newton Centre
Hank
Fondest Memory of N. H. S.: Math in 127.
Changes I would like to see at N. H. S. in next 100 years: Another three buildings.
I; Bigelow; College
Track, Indoor 3; Track, Outdoor 3; Intramural Sports 2, 3; Motion Picture Squad 3; Debating Club 2, 3; Meteorology Club 3; Spanish Club 2, 3; Chess Club; Chess Team.

MARY MICHAELS
22 Hibbard Rd., Newton
Suppressed Desire: To make Alfred E. Neuman worry.
Fondest Memory of N. H. S.: Getting all A's.
I; Bigelow; College
Tigerama Committee 1, 2; Senior Play 3; Class Committee 2, 3; Rally Committee 3; Girls' Chorus 1; Dance Committee 2; Junior Red Cross Council 1, 2, 3, Treasurer 3; Music Club 1, 2, 3.

LEE BYER MILNER
16 Maple Pk., Newton Centre
Suppressed Desire: To move N.H. to D.C.
Fondest Memory of N. H. S.: J.C. Hall's class and clatter.
I; Weeks; College
Legislature 1; Homeroom Manager 1; School Exchange 2; Tigerama Committee, Finance Chairman 2, 3; Senior Play 3; Dance Committee 1, 2; Chemistry Club 2, 3.

HARRIETTE FERNE MINTZ
81-A Norwood Ave.
Newton Centre
Ferne
Fondest Memory of N. H. S.: The close calls with Mrs. Olin and the janitor.
Changes I would like to see at N. H. S. in next 100 years: Two hour lunches and ten minute periods.
I; Weeks; College
Home Room Manager 2, 3; Newtonite 3; Tigerama Committee 3; Anti-Smoking Committee 3; Dance Committee 2; Ushers 3; Tennis 3; English Club 3; French Club 3; International Club 2; Music Club 1, 3; Spanish Club 3.

SUSAN JOAN MIRKIN
18 Athelstane Rd., Newton Centre
Sue
Favorite Pastime: Hoping I won't get caught eating my lunch early.
Fondest Memory of N. H. S.: Mr. Silluzio and his "funny" jokes.
II; Weeks; Business
Tennis 3; Archery 2; Badminton 3.

BRENDA SUE MOFFIE
37 Kenwood Ave., Newton Centre
Moth, Mothballs
Suppressed Desire: Bombing from here to there in my hot Pontiac to see a certain D.M.
Fondest Memory of N. H. S.: Those fabulous Fridays with Gerry.
IV; Weeks; College
Junior Red Cross Council 2, 3; Cavalry Club 3; S.O.S. 1, 2.

RONALD M. MOLLICA
377 Lexington St., Auburndale
Fondest Memory of N. H. S.: Always being late to class.
Changes I would like to see at N. H. S. in next 100 years: Radios in studies.
IIIB; Waltham; Service

PAUL BENNET MONROE
69 Day St., Auburndale
Favorite Pastime: Anything not having to do with work.
Fondest Memory of N. H. S.: The day a pigeon flew into Mr. Kesselheim's Physics class.
II; Warren; College
Chess Club 2, 3; Boys' Chorus 1; A Cappella Choir 2, 3.

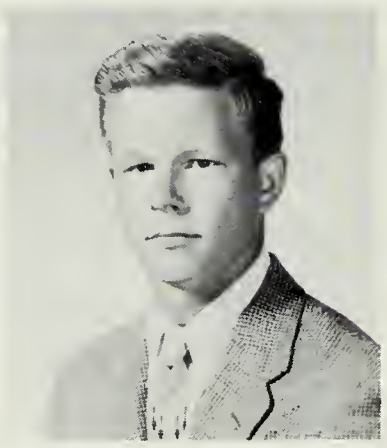

ROBERT HAROLD MONTGOMERY
61 Churchill St., Newtonville
Bob, Monty
Fondest Memory of N. H. S.: Homeroom in 111.
II; Day; College

A pocket full of rye.

EDWARD MELLUS MOODY
54 Newell Rd., Auburndale
Ed
Suppressed Desire: To pass History.
Favorite Pastime: Driving to New York.
I; Warren; College
Orange Shield 3; Tigerama Committee 2, 3; Ice Hockey 3; Intramural Sports 1, 2.

PHILIP STEPHEN MORAN
989 Washington St.
Newtonville
Phil
Suppressed Desire: To see more New Year's parties.
Fondest Memory of N. H. S.: One big blast; Prom Season 1958.
II; Day; College
Home Room Manager 2; Orange Shield 2, 3; Anti-Smoking Committee 1, 2, 3; Baseball 2, 3; Football 1, 2, 3; Golf 2, 3.

LYMAN PERRY MORRILL
515 Crafts St., West Newton
Suppressed Desire: To swap my Model A for Ivy Nesson's Corvette.
Fondest Memory of N. H. S.: Mr. Goldman's lectures.
I; Day; College
Aviation Club 3; Hunting and Fishing Club 1, 2, 3; Rifle Club 3.

SUSAN EDITH MORRIS
2 Taft Ave., West Newton
Sue
Suppressed Desire: To roller skate through the tunnels.
Favorite Pastime: Wishing for those S-block lunches.
I, II; Day; College
Legislature 2; Rally Committee 3; Dance Committee 1; Tennis 3; Bowling 2, 3; French Club 3.

Four and twenty blackbirds baked in a pie.

WILLIAM ALBERT MORRIS
2 Albion Pl., Newton Centre
Bill
Favorite Pastime: Trying to act like Prince Paul.
Fondest Memory of N. H. S.: Weeekend blasts in the old "Dodge".
I; Weeks; College
Legislature 1, 3; Tigerama Committee 1; Senior Play 3; Dance Committee 2; Football 1; Intramural Sports 1, 3.

GARRETT LOUIS MORRISON
134 Upland Rd., Waban
Suppressed Desire: To get one report card my father liked.
Fondest Memory of N. H. S.: My four studies in a row on Thursday.
I; Weeks; College
Football 1, 2; Track, Indoor 1, 2, 3; Track, Outdoor 1, 2, 3.

ELIZABETH MORRISSEY
13 Craft St., Newton
Betty
Favorite Pastime: Up the coffee shop with the girls.
Fondest Memory of N. H. S.: Walking through the tunnels.
IIIB; Day; Business

HARVEY EDWARD MORSE
262 Arnold Rd., Oak Hill
Harv
Fondest Memory of N. H. S.: Our luxurious, spacious, uncrowded cafeteria.
Changes I would like to see at N. H. S. in next 100 years: Rubber boats in the tunnels.
II; Meadowbrook; College
Junior Red Cross Council 1; Science Fair 2; Basketball 2; Intramural Sports 1; Radio Club 1, 2, 3; Marching Band 1, 2, 3; Concert Band 1, 2, 3.

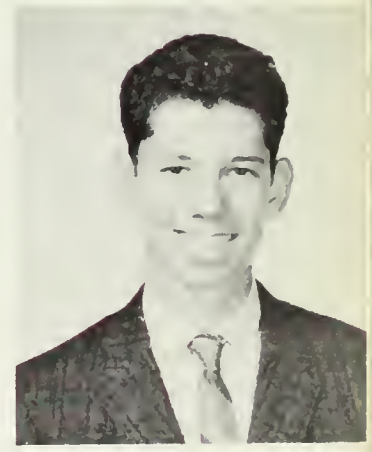

FRANCIS PETER MOSCATO
4 Fordham Rd., West Newton
Mosquito
Favorite Pastime: Discussing current events.
Fondest Memory of N. H. S.: The football team entering the field and working out.
IIIB; Day; Service

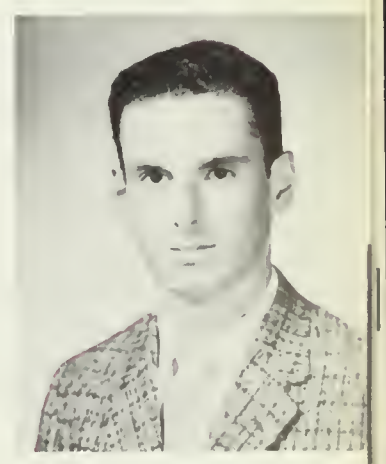

VERNA SUSAN MOSTOW
65 Elgin St., Newton Centre
Vici, Vickie
Fondest Memory of N. H. S.: My Junior homeroom in 235.
Changes I would like to see at N. H. S. in next 100 years: Row boats for the tunnels.
II; Roxbury Memorial; College
Golf 3; Tennis 3; Cavalry Club 2, 3.

MARYANN MOTHERWAY
1006 Boylston St.
Newton Highlands

Suppressed Desire: To have a real tiger at a home football game.
Changes I would like to see at N. H. S. in next 100 years: Just to see the next 100 years!
II; Weeks; College
Home Room Manager 3; Senior Play 3; Spring Musical 1, 2, 3; Rally Committee 2, 3; Ushers 3; Science Fair 2; Chemistry Club 3; Latin Club 1; Music Club 1, 2, 3; Outing Club 1, 2, 3; Spanish Club 2, 3; Girls' Chorus 1, 2, 3; S.O.S. 2.

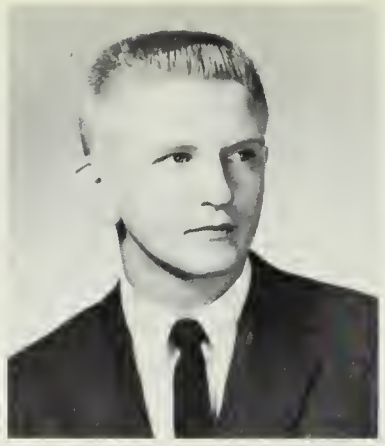

JOSEPH CHESTER MULLEN
122 Bellevue St., Newton
Jay

Favorite Pastime: Girls.
Fondest Memory of N. H. S.: Summer vacation.
II; Boston College High; College
Senior Play 3.

LOIS MURDOCK
115 Parker St., Newton Centre

Suppressed Desire: Only one person knows.
Fondest Memory of N. H. S.: Being called "Loyce" by Miss South.
I; Weeks; College
Tigerama Committee 2; Senior Play 3; Ushers 2; Tennis 3; French Club 1, 2, 3; Future Teachers 1; International Club 2, 3; Latin Club 1.

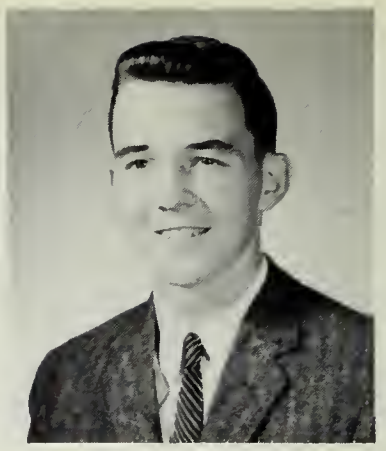

CHARLES RICHARD MURPHY
40 VanRoosen Rd.
Newton Centre
Dick, Murph

Favorite Pastime: Trying to get a date.
Fondest Memory of N. H. S.: Graduation.
II; Meadowbrook; College
Home Room Manager 2; Orange Shield 2, 3; Tigerama Committee 3; Rally Committee 3; Baseball 1, 2, 3; Basketball 1; Football 1; Intramural Sports 1, 2, 3; Cavalry Club 1; Rifle Club 1, 2; Senior Class Committee; Ice Hockey 2, 3.

KENNETH R. MURRAY
19 Belknap St., Concord

Favorite Pastime: Arguing with Frisby.
Fondest Memory of N. H. S.: Mr. Toscano looking for his keys.
IIIA; Lincoln; Service
A.A.

JOEL MYERSON
30 Village Cir., Oak Hill

Suppressed Desire: To have a reserved parking place on Walnut St.
Changes I would like to see at N. H. S. in next 100 years: 364 day summer vacation.
I; Meadowbrook; College
Newtonite 2, 3, Assistant Sports Editor 3; Music Club 1, 2; Junior Class Committee 2.

JUDITH NADELL
80 Manemet Rd., Newton Centre
Judy, Judes

Fondest Memory of N. H. S.: Junior year U.S. History.
Changes I would like to see at N. H. S. in next 100 years: Revolving doors.
I; Weeks; College
Legislature 1; Home Room Manager 1; Orange Shield 2; Newtonian 3; Tigerama Committee 1, 2; Senior Play 3; Rally Committee 1; Junior Red Cross Council 1; Dance Committee 1, 2; Tennis 1, 2, 3; Drama Club 1, 2, 3; English Club 1, 2, 3; French Club 1, 2, 3; Future Teachers 1, 2, 3; International Club 1; Latin Club 1; Music Club 1, 2, 3; Outing Club 1, 2.

JUDITH RENA NARDONE
20 Ledgewood Rd.
Newton Highlands
Judy

Suppressed Desire: To live until 1963.
Fondest Memory of N. H. S.: "Joe and Nemo's" after the Junior Prom.
I; Meadowbrook; College
Rally Committee 2, 3; Ushers 1; Music Club 3.

GERALD BRUCE NATELSON
177 Beaumont Ave., Newtonville
Jerry

Fondest Memory of N. H. S.: Mrs. Lee's English class.
Changes I would like to see at N. H. S. in next 100 years: Faster elevators.
II; New Bedford; College

MYRNA L. NATOL
20 Gay St., Newton

Suppressed Desire: To be able to water-ski.
Fondest Memory of N. H. S.: My Sophomore year.
I; Weeks; College
Legislature 3; Home Room Manager 2; Orange Shield 3; Rally Committee 2, 3; Leader Corps 1; Volley Ball 2; French Club 1, 2, 3; Future Teachers 3; Music Club 1, 2, 3; Orchesis 1, 2.

When the pie was opened,

BURGESS STANLEY NEEDLE
603 California St., Newtonville
Burge
Suppressed Desire: To go home for lunch.
Fondest Memory of N. H. S.: The tunnels.
I; Day; College
English Club 3; Meteorology Club 3; Chess Club 1, 2, 3, Secretary 2.

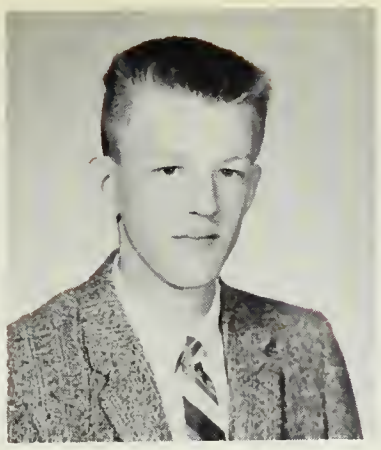

ROBERT BARCLEY NEILSON
30 Grove Hill Ave., Newtonville
Nelly
Suppressed Desire: To spend another summer at R.P.C.
Fondest Memory of N. H. S.: The day Mr. Rogers caught me climbing in Mr. Packard's window.
II; Day; College
Ice Hockey 1, 2, 3; Intramural Sports 1, 2, 3.

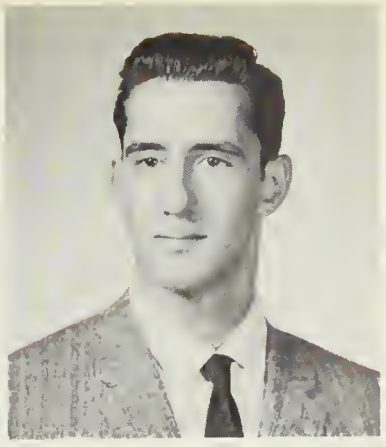

BASIL NICHOLAS NELLOS
133 Eastbourne Rd.
Newton Centre
Golden Greek
Suppressed Desire: To split an atom in Mr. Goldman's chemistry class.
Fondest Memory of N. H. S.: Blowing up Mr. Stephens' radiator.
I; Bigelow; College
Home Room Manager 1, 2; Orange Shield 3; Baseball 1, 2, 3; Basketball 1, 2, 3; Football 2; Latin Club 1; Class Committee 3.

GORDON MYRON NELSON
29 Kendall Rd., Newton Centre
Flash, Zorro,Curtis,
Gordo, Stretch
Favorite Pastime: It must be schoolwork — I seem to have time for nothing else!
Fondest Memory of N. H. S.: Mr. Harris' ever-smiling countenance!
I; Brookline; College
Newtonian 3; Basketball 2; Chemistry Club 3; Debating Club 2, 3; International Club 2, 3; Class Committee Alternate 3.

JERRY RAYNALD NELSON
37 Woodbine Ter., Auburndale
Suppressed Desire: To park on the Building III front lawn.
Fondest Memory of N. H. S.: The day the rubbish truck dumped its full load on Elm Rd.
II; Warren; Business
Ushers; Class Committee 1.

MARILYN DORIS NEWELL
33 Bontempo Rd., Newton Centre
Minnie
Suppressed Desire: To help in the care of mentally retarded children.
Fondest Memory of N. H. S.: Miss McGuire.
II; Jerimiah E. Burke; College

DOROTHY NEWMAN
52 Stuart Rd., Newton Centre
Dotti
Suppressed Desire: To date a professional dancer.
Fondest Memory of N. H. S.: English class with Mr. Sobel.
I; Bigelow; College
Legislature 2; Newtonian 1; Senior Play 3; Dance Committee 1; Ushers 1; Golf 2; Tennis 3; Archery 1; Drama Club 3; English Club 2; French Club 2; Future Teachers 2, 3; Latin Club 1; Music Club 1, 2, 3.

JUDITH ANNE NELSON
392 Cherry St., West Newton
Judy
Suppressed Desire: To see the sun shine on June 28, 1959.
Changes I would like to see at N. H. S. in next 100 years: Caddies to carry the students' books.
II; Warren; Business
Music Club 1, 2; Marching and Concert Bands 1, 2; Orchestra 3.

NEIL E. NELSON
46 Cochituate Rd.
Newton Highlands
Suppressed Desire: To quit school.
Favorite Pastime: Getting back into school.
II; Weeks; Service
Anti-Smoking Committee 2, 3.

IVY F. NESSON
1063 Commonwealth Ave.
Newton Centre
Miss Corvette
Suppressed Desire: To be sixteen the rest of my life.
Changes I would like to see at N. H. S. in next 100 years: Uniforms that do the cheer leaders justice.
I; Warren; College
Legislature 1, 2; Civics Committee 3; Home Room Manager 3; Orange Shield 3; Newtonian 3; Tigerama Committee 3; Rally Committee 1, 2, 3; Cheer Leaders 3; Basketball 2, 3; Field Hockey 1; Softball 1; Volley Ball 2, 3; Intramural Sports 2, 3; English Club 1, 2, 3; French Club 1, 2, 3; Future Teachers 2, 3; Latin Club 1, 2; Outing Club 2, 3.

The birds began to sing.

ALFRED E. NEWTON
1959 Coznowski St.
East Rangoon, Saturn
Mad
Suppressed Desire: To stop worrying.
Favorite Pastime: Worrying.
Fondest Memory of N. H. S.: Reading Mad Magazine in English class.
-XI; Concord Reformatory
National Dishonor Society 2, 6; Orange Peal 2, 5, 6; Little Black Book 3, 4, 5; Cheer Leaders 2, 3, 5, 6; Goodminton 1, 3, 4, 6; Orchesis 3, 6; Personality 1, 4, 5; Bookbinding Club 3, 5, 6; Intramural Gnip Gnop 2, 3, 5.

EMILY FAITH NEWTON
54 Gammons Rd., Waban
Emmy
Suppressed Desire: To shoot people who say, "Oh! Emmy Newton from Newton".
Favorite Pastime: Looking for J.D.
I; Warren; College
Orange Shield 3; Tigerama Committee 2; Rally Committee 2, 3; Cheer Leaders 2, 3; Dance Committee 2; Drama Club 2; Orchesis 1, 2, 3; Outing Club 1, 2, 3; Girls' Chorus 1; Junior Class Committee.

PAUL WILLIAM NICHOLS
30 Cliff Rd., Wellesley Hills
Nick
Suppressed Desire: To make Mr. Anderson a five dollar computer.
Fondest Memory of N. H. S.: Eating S-block lunch.
I; Warren; College
Science Fair 3; Radio Club 1, 3.

ELLEN SUE NITENSON
80 Deborah Rd., Newton Centre
Red, Ellsworth, El
Favorite Pastime: Those S.N. Sessions.
Fondest Memory of N. H. S.: Sophomore year.
II; Weeks; College
Senior Play 3; Tennis 3; Cavalry Club 2, 3; English Club 2; French Club 3; Future Teachers 3; Music Club 1, 2, 3.

CLAUDIA NINA NOBILE
33 Falmouth Rd., West Newton
Clau
Fondest Memory of N. H. S.: Mr. Harris' History classes.
IV; Day; Business
Rally Committee 2, 3; Archery 1, 3; Softball 3; Outing Club 3.

BURTON M. NORMAN
275 Woodcliff Rd.
Newton Highlands
Burt, Boo-Boo
Suppressed Desire: To get some studying accomplished in study.
Fondest Memory of N. H. S.: The Connecticut ship.
II; Meadowbrook; College
Legislature 2, 3; Civics Committee 3; Orange Shield 3; Newtonian 2; Newtonite 1; Tigerama Committee 3; Debating Club 2; Latin Club 2; Rifle Club 2; Boys' Chorus 2; Mixed Chorus 3.

Wasn't that a dainty dish to set before the King?

PETER TONY NOTTONSON
15 Avondale Ar., Newton Centre
Pete
Suppressed Desire: To see the "DEL." beat out the "CORV."
Favorite Pastime: JOANIE!
I; New Preparatory; College
Home Room Manager 2; Orange Shield 2; Baseball 2, 3; Intramural Sports 2, 3; Cavalry Club 2, 3; Hunting and Fishing Club 2, 3; Rifle Club 2, 3.

KENNETH J. NOVACK
35 Newbury St., Newton Centre
Ken
Suppressed Desire: To understand Mr. John Harris.
Changes I would like to see at N. H. S. in next 100 years: A secretary for Dr. Peltier.
I; Weeks; College
Civics Committee 3; Orange Shield 2, 3; School Exchange 2; Newtonian 3; Newtonite 2; Debating Club 1, 2, 3; Latin Club 1, 2.

CHARLES GORDON NUTTING
141 Edinboro St., Newtonville
Charlie
Suppressed Desire: To enjoy life.
Favorite Pastime: Waiting for the 2:45 bell.
IIIA; Day; Business

ROGER JOHN O'BRIEN
16 Anita Cir., Waban
Suppressed Desire: Brigitte Bardot in my gym class.
Changes I would like to see at N. H. S. in next 100 years: Waiters in the lunch room.
II; Weeks; College
Civics Commitee 3; Orange Shield 1, 3; Tigerama Committee 2, 3; Anti-Smoking Committee 2, 3; Intramural Sports 2, 3.

WILLIAM G. O'CONNELL
37 Endicot St.
Newton Highlands
Willy
Favorite Pastime: Looking at girls.
Fondest Memory of N. H. S.: The long walks to Building IV.
II; Weeks; College
Home Room Manager 1; Anti-Smoking Committee 1; Science Fair 2; Football 1; Intramural Sports 2.

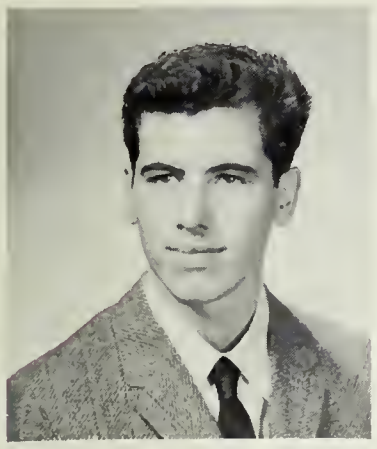

ELAINE MARIE OETINGER
372 Waltham St., West Newton
Emo
Suppressed Desire: To be on time!
Fondest Memory of N. H. S.: S-blocks.
I; Day; College
Tigerama Committee 2; Senior Play 3; Rally Committee 2, 3; Dance Committee 2; Fencing 1; Music Club 2, 3; Orchesis 2; Outing Club 2, 3; Class Committee 1; Girls' Chorus 1.

THAILA ELYN OLIN
5 Hammond St., Chestnut Hill
Sasa
Favorite Pastime: Philosophizing and going Bohemian with Dotti.
I; Chelsea; College
Tigerama Commitee 2; Tennis 2; Latin Club 3.

CHARLES DUPONT OLIVER
30 Nod Hill Rd.
Newton Highlands
Chuck
Suppressed Desire: To attain some degree of success in life and accomplish something reasonably worthwhile.
Changes I would like to see at N. H. S. in next 100 years: The further encouragement of leadership potential in young people.
I; Meadowbrook; College

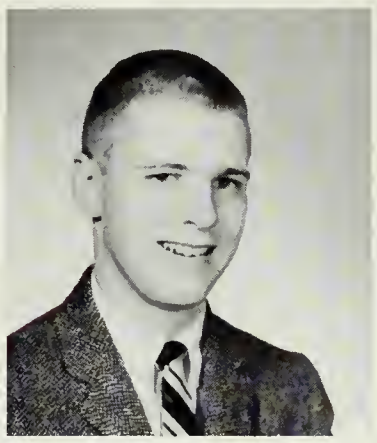

One, two, buckle my shoe;

CAROL LEE OPPER
28 Chesterfield Rd., West Newton
Favorite Pastime: Observing, thinking and emoting and of course the play.
Changes I would like to see at N. H. S. in next 100 years: An educational program considering the individual.
I; Day; College
Civics Committee 3; Home Room Manager 1, 2; Newtonian 3; Senior Play 3; Spring Musical 1; Drama Festival 2, 3; Drama Club 1, 2, 3; Studio 1; Make-up Club 1.

THOMAS JOSEPH OSBORNE
11 Pennsylvania Ave.
Newton Upper Falls
Suppressed Desire: To park in the teachers' lot.
Fondest Memory of N. H. S.: Eating lunch in home room.
IIIB; Bigelow; Service
Orange Shield 2.

ARNOLD DAVID PADDOCK
22 Arapahoe Rd., West Newton
Arnie
Fondest Memory of N. H. S.: Chem. Lab and broken glass.
Changes I would like to see at N. H. S. in next 100 years: Free park-your-car service; helicopter shuttle service from the roof of Building I to Buildings III and IV.
I; Warren; College
Chemistry Club 3; Legislature 1; International Club 1, 2; Mathematics Club 2, 3; Science Club 1.

DOROTHY JEAN PALEN
51 Bourne St., Auburndale
Dottie, Dot
Suppressed Desire: To meet Tommy Sands.
Fondest Memory of N. H. S.: The Halloween dance in my Soph. year.
IV; Warren; Business
Stage Crew 2; Music Club 1, 2.

MARJORIE SUE PALMER
130 Woodchester Dr.
Chestnut Hill
Margie, Shorty
Favorite Pastime: Going to all of the football games.
Fondest Memory of N. H. S.: Running through the tunnels.
IIIB; Weeks; College

CAROL ANN PANAGGIO
9 Melbourne Ave., Newtonville
Suppressed Desire: To grow two inches taller.
Changes I would like to see at N. H. S. in next 100 years: Coffee breaks between classes.
II; Day; College
Tigerama Committee 2, 3; Rally Committee 2, 3; Junior Red Cross Council 1; Tennis 3; Archery 3; Music Club 1; Outing Club 2, 3; Junior Class Committee; Junior Prom Committee; Centenary Committee; Tri-Hi-Y 1.

MARY PANAGIOTOPOULOS
15 Simpson St., Newton
Suppressed Desire: To let the rats loose in Miss Lambe's biology class.
Fondest Memory of N. H. S.: Miss Twiss standing in the doorway with the late-to-class slips.
IV; Edison Brighton; Business

JOSEPH TERRY PANASUK
340 Kenrick St., Newton
Suppressed Desire: To have Brigette Bardot in my gym class.
Changes I would like to see at N. H. S. in next 100 years: Waiters in the cafeteria.
II; Bigelow; College
Orange Shield; Tigerama Committee; Aviation Club.

GEORGE WARREN PARKER
1364 Walnut St.
Newton Highlands
Favorite Pastime: Getting out of last period study.
Fondest Memory of N. H. S.: The cafeteria.
I; Meadowbrook; College
Orange Shield 2, 3; Newtonite 2, 3; Meteorology Club 1, 2, 3.

BARBARA LOUISE PARKHURST
64 Parker St., Newton Centre
Binkie
Fondest Memory of N. H. S.: S-block in 1206 and 2304.
Changes I would like to see at N. H. S. in next 100 years: Softer seats in the chemistry lab.
I; Weeks; College
National Honor Society 2, 3; Home Room Manager 3; Newtonian 3; Senior Play 3; Field Hockey 1, 2, 3; Intramural Sports 1, 2, 3; Latin Club 2, 3; Music Club 3; Outing Club 3.

AUDREY ELLEN PARSONS
25 Westchester Rd., Newton
Parsnips
Suppressed Desire: Not to be called "Red".
Fondest Memory of N. H. S.: Rumors of all the rush parties.
I, II; Bigelow; College
Newtonian 2; Newtonite 2, 3; Rally Committee 2, 3; Archery 1; Latin Club 1, 2; Music Club 1, 2, 3; S.O.S. 3.

HENRY JOHN PASQUALE
82 Arlington St., Newton
Suppressed Desire: Waiters in the lunch room.
Favorite Pastime: Selling all the Sophomores tunnel tickets.
IV; Bigelow; Business
Civics Committee; Newtonite; Motion Picture Squad; Aviation Club.

CAROL AMY PATTERSON
10 Beverly Rd.
Newton Highlands
Capi
Favorite Pastime: Crossing out the "O's".
Fondest Memory of N. H. S.: Those roarin' football games.
II; Weeks; College
Newtonite 2, 3; Drama Festival 2; Rally Committee 2, 3; Music Club 3; Outing Club 1, 2, 3, Secretary 3; S.O.S. 1, 2, 3.

WILLIAM JOSEPH PATTERSON
294 Cherry St., West Newton
Bill, Bull
Suppressed Desire: To stop being called some embarrassing names.
II; Warren; College
Baseball 1, 2, 3; Football 1, 2, 3.

ELAINE PAUL
53 Beverly Rd.
Newton Highlands
Suppressed Desire: Always to remember the happy times.
Fondest Memory of N. H. S.: Home Room 1206, Sophomore year.
I; Weeks; College
Legislature 2; Drama Festival 2; Rally Committee 3; Vespers 2, 3; Latin Club 1; Music Club 1; Outing Club 1.

CHARLES FRANK PAULINO
400 Winchester St.
Newton Highlands
Charlie
Suppressed Desire: To get an A in English.
Fondest Memory of N. H. S.: Last period study.
IV; Meadowbrook; College

Three, four, shut the door;

MICHAEL REISMAN PEARLMAN
44 Myerson La., Oak Hill Park
Mike
Fondest Memory of N. H. S.: Retiring to the peace and solitude of the cafeteria.
Changes I would like to see at N. H. S. in next 100 years: Being able to leave school during any study period.
I; Meadowbrook; College
National Honor Society 2, 3; Math Club 2, 3; Science Club 1, 2.

ARTHUR PAUL PEARLSTEIN
85 Audubon Dr., Chestnut Hill
Art
Fondest Memory of N. H. S.: Mr. Peterson's math class, Sophomore year.
Changes I would like to see at N. H. S. in next 100 years: A student parking lot and a tunnel from Building I to Building II.
I; Meadowbrook; College
Mathematics Club 2, 3; Radio Club 3; Science Club 1, 2, 3.

ROBERT GEOFFREY PEARSON
131 Windsor Rd., Waban
Bob
Suppressed Desire: To listen in on the conversations at the P.J. parties at 1063.
Fondest Memory of N. H. S.: Football games and the motorcade, Tigerama no. 1, '58.
II; Warren; College
Home Room Manager 2; Vespers 1, 2, 3; Leader Corps 1, 2; Dance Committee 3; Badminton 2, 3; Softball 1, 2, 3; Volley Ball 1, 2, 3; Intramural Sports 1, 2, 3; Music Club 1, 2, 3; A Cappella Choir 1, 2, 3.

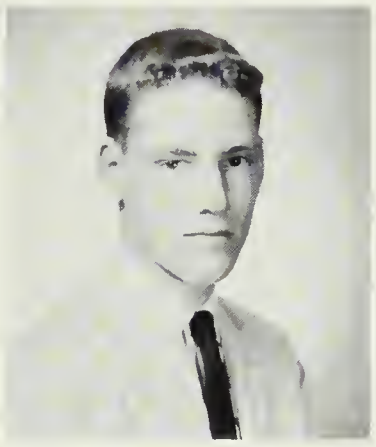

MARIE ELENA PELARGONIO
22 Fernwood Rd., West Newton
Suppressed Desire: To weigh 100 pounds and be 5'2".
Changes I would like to see at N. H. S. in next 100 years: Football games during school hours.
II; Warren; College
Tigerama Committee 2, 3; Rally Committee 3; Tennis 3; Archery 3; Music Club 1, 2, 3; Outing Club 1, 2, 3.

Five, six, pick up sticks;

ORLO HENRY PELLEGRINE
60 Clinton St., Newton
Pelley
Fondest Memory of N. H. S.: Room 2306 with Miss Sullivan.
Changes I would like to see at N. H. S. in next 100 years: Waitresses in the cafeteria.
IIIB; Day; College
Home Room Manager 1.

ROBERT EDWARD PENTA
210 Austin St., Newtonville
Bob
Suppressed Desire: To own a car.
Fondest Memory of N. H. S.: E-4 room 2312.
II; Bigelow; College
Vespers 2, 3; Intramural Sports 3.

RICHARD ALAN PERKINS
303 Cabot St., Newtonville
Perk
Fondest Memory of N. H. S.: The football seasons.
Changes I would like to see at N. H. S. in next 100 years: Padded chairs for Building II office.
I; Day; College
Orange Shield 2, 3; Basketball 3; Football 1, 2, 3.

MOLLIE AMANDA PERSON
307 Newtonville Ave.
Newtonville
Mol
Suppressed Desire: To have my last name pronounced right.
Fondest Memory of N. H. S.: My Sophomore homeroom and homeroom teacher.
IV; Bigelow; College
Legislature 3; Rally Committee 2; Ushers 3; Outing Club 1, 3; A Cappella Choir 1.

PETER DANIEL PESCIONE
7 Fredana Rd., Waban
II; College

HARVEY RICHARD PETERS
185 Hobart Rd., Newton Centre
Harv
Fondest Memory of N. H. S.: Every day I've spent here.
Changes I would like to see at N. H. S. in next 100 years: Buildings IV and V.
II; Weeks; College
Junior Red Cross 1; Motion Picture Squad 2; Track, Indoor 3; Track, Outdoor 3; English Club 2, 3; Camera Club 1.

MAUREEN LOUISE PETIPAS
28 Falmouth Rd., West Newton
Mo, Mau
Favorite Pastime: Talking.
Fondest Memory of N. H. S.: My Sophomore home room and home room teacher.
IV; Day; Business
Rally Committee 1, 2, 3; Archery 1; Outing Club 3.

ALLEN CHARLES PETTIS
144 Washington Ave.
West Newton
Al
Favorite Pastime: Cars.
Changes I would like to see at N. H. S. in next 100 years: A tunnel to Newtonville.
II; Day; College
Junior Red Cross Council 1; Football 1.

PHILIP G. PHILLIPS
211 Bellevue St., Newton
Phil
Suppressed Desire: To own an oil well.
Favorite Pastime: Living.
I; Bigelow; College
Motion Picture Squad 1, 2, 3; Rifle Team 1, 2, 3; German Club 1; Rifle Club 1, 2, 3.

JOSEPHINE PISELLI
25 Green St., Newton
Pina
Fondest Memory of N. H. S.: Room 318.
Changes I would like to see at N. H. S. in next 100 years: No homework.
IV; Day; Business

JANET BOARDMAN PLATT
49 Fordham Rd., West Newton
Jan, Jay
Suppressed Desire: To be a doctor.
Changes I would like to see at N. H. S. in next 100 years: Canoes for the tunnels.
II; Day; College
Field Hockey 1; Softball 1, 2; Volley Ball 1.

JOAN CAROL PLATT
312 Woodcliff Rd.
Newton Highlands
Joni
Suppressed Desire: To get an M.R.S. degree.
Fondest Memory of N. H. S.: Making new friends.
II; Meadowbrook; College
Leader Corps 1; Dance Committee 1; Drama Club 1, 2; French Club 1, 2, 3; International Club 2; Music Club 1, 2, 3; Orchesis 1.

BARBARA LOU PLUDO
71 Redwood Rd., Newton Centre
Bunny
Suppressed Desire: To have more weekends like the one at Dartmouth.
Favorite Pastime: Solving other people's problems.
II; Meadowbrook; College
Legislature 2, 3; Home Room Manager 1; Orange Shield; Orange Book 1; Tigerama Committee 2; Senior Play 3; Rally Committee 2; Junior Red Cross Council 1, 2; Leader Corps 1, 2, 3; Ushers 2; Basketball; Golf 3; Archery 2; Softball 2; Volley Ball 1, 2; Debating Club 2, 3; Drama Club 1; English Club 2, 3; Library Club 2; Spanish Club 2, 3; S.O.S. 1, 2, 3.

NANCY MAIDA POGATCH
457 Brookline St., Newton Centre
Suppressed Desire: Waiting for the bus instead of the bus waiting for me.
Fondest Memory of N. H. S.: My English class with "that old gang of mine."
I; Meadowbrook; College
Tigerama Committee 1; Drama Festival 2; Dance Committee 2; Archery 1; International Club 2; Latin Club 1, 2, 3; Music Club 3; Spanish Club 3.

ANN ELIZABETH POKORNY
51 Pontiac Rd., Waban
Porky, P.K.
Favorite Pastime: Being "Weezie" with "Foxie".
Fondest Memory of N. H. S.: My Junior year, the kids, and the "super's" son.
I; Waren; College
Orange Shield 3; Tigerama Committee 2, 3; Senior Play 1, 2, 3; Rally Committee 2, 3; Dance Committee 1, 2, 3; Music Club 1, 2, 3; Orchesis 1; Outing Club 1, 3; Girls' Chorus 1, 2, Secretary 1; Junior Class Committee; S.O.S. 2, 3; Office Club 2, 3.

MARY ANN POLAGRUTO
68 Parsons St., West Newton
Favorite Pastime: Pizza at Tiano's; sitting at the Common.
Fondest Memory of N. H. S.: My Sophomore gym classes in the cafeteria.
IV; Day; College
Assistant Home Room Manager 3; Tigerama Hostess 1; Music Club 3; Outing Club 3; S.O.S. 3.

Seven, eight, lay them straight;

ARTHUR MORRIS POLANSKY
9 Nardell Rd., Newton Centre
Art, Artie
Suppressed Desire: To see Mr. Miller create an atomic explosion.
Fondest Memory of N. H. S.: Mr. Peterson's Junior math class.
I; Boston Latin School; College
Legislature 2; Finance Board 2; Orchestra 1, 2; Dance Band 2; Track, Indoor 3; Track, Outdoor 3; Intramural Sports 1, 2; Debating Club 2, 3; Music Club 1, 2, 3.

EDWARD JOSEPH POLEN
76 Elgin St., Newton Centre
Eddie
Suppressed Desire: To break the state discus record.
Favorite Pastime: Trying to sing.
II; Weeks; College
Home Room Manager 1, 2; Dance Committee 3; Motion Picture Squad 1, 2, 3; Basketball 1, 2, 3; Track, Outdoor 2, 3; Intramural Sports 2, 3; Music Club 1, 3.

HENRY CLINTON POLLACK
20 Greenlawn Ave.
Newton Centre
Clint
Suppressed Desire: To lock the cafeteria doors at the end of C lunch.
Fondest Memory of N. H. S.: Listening to K. Novack cry one day about the test he flunked and swear the next because he only got 95%.
I; Weeks; College
Civics Board 3; Civics Committee 2, 3; Home Room Manager 2, 3; Orange Shield 2, 3, Co-Chairman 3; Drama Festival 2;

HARRIETTE EVE POLLAK
11 Bemuth Rd.
Newton Highlands
Harrie
Favorite Pastime: Having pajama parties after those special nights.
Changes I would like to see at N. H. S. in next 100 years: Students teaching the teachers.
IV; Roxbury Memorial; College
Art Club 2; Outing Club 3; Assistant Home Room Manager 3.

PHYLLIS PORTNOY
39 Walter St., Newton Centre
Phyl
Favorite Pastime: Ballet dancing.
Fondest Memory of N. H. S.: My Sophomore year.
II; Weeks; College
Drama Club 1, 2, 3; Music Club 2; Orchesis 1, 2, 3.

JANE WILSON POTTER
155 Temple St., West Newton
Janie
Favorite Pastime: Writing letters to Washington, D. C.
Fondest Memory of N. H. S. My Junior year.
II; Warren; College
Tigerama Committee 2; Senior Play 3; Rally Committee 2; Vespers 2, 3; Music Club 2; Orchesis 2; Outing Club 3; A Cappella Choir 1, 2, 3; Spring Music Night 1, 2.

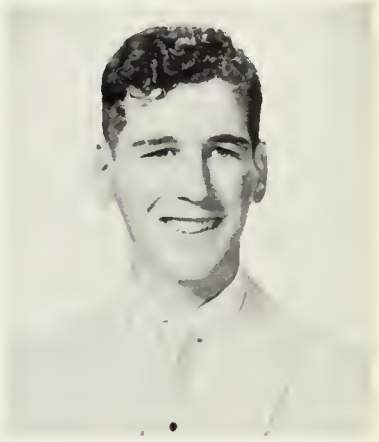

GEORGE THOMAS POTTIE
293 Main St., Watertown
Georgie
Suppressed Desire: To work in the mill carpentry trade.
Fondest Memory of N. H. S.: Mr. Houle's room 2C.
IIIA; St. Patrick's; Business
Anti-Smoking Committee 1, 4; Administrative Aids 1, 2, 3, 4; Library Club 3.

FREDERICK HENRY POSNER
40 Bolton Rd., Newtonville
Fred
Fondest Memory of N. H. S.: The friends I've made and the election.
I; Day; College
Legislature 2, 3; Orange Shield 3; Dance Committee 1, 2, 3; Ushers 2; Outdoor Track 2, 3; Intramural Sports 1, 2; Camera Club 1; Debating Club 2; International Club 1, 2, 3; Senior Representative to P.T.S.A.; Class Committee 2, 3; Second Vice President of Senior Class; Tigerama 2, 3; Centenary Committee 2, 3.

SHIRLEY POST
75 Maynard St., West Newton
Shirl
Suppressed Desire: To be able to Hula-hoop.
Changes I would like to see at N. H. S. in next 100 years: Mechanical teachers; less homework.
II; Day; College
Dance Committee 2; English Club 1; French Club 1, 2; Music Club 1, 2, 3; Outing Club 1, 2; Bowling 1.

ARLENE JANICE POSTAR
554 Parker St., Oak Hill
Peanut
Suppressed Desire: To be flve feet tall.
Favorite Pastime: Gossiping with Marion.
I; Meadowbrook; College
Newtonian 3; Newtonite 2; Dance Committee 1; Ushers 1; French Club 3; Music Club 3.

Nine, ten, a big, fat hen.

LAWRENCE F. POWERS
164 Washington St., Newton
Larry
Suppressed Desire: To graduate from Newton High.
Fondest Memory of N. H. S.: Physiology class D-block 2309.
II; Roxbury Memorial; College

REMO PRATO
108 Pine Ridge Rd., Waban
Ray
Favorite Pastime: Keeping all my late slips.
Fondest Memory of N. H. S.: Math with Mr. Peterson.
I; Weeks; College
Intramural Sports 1, 2, 3; International Club 3.

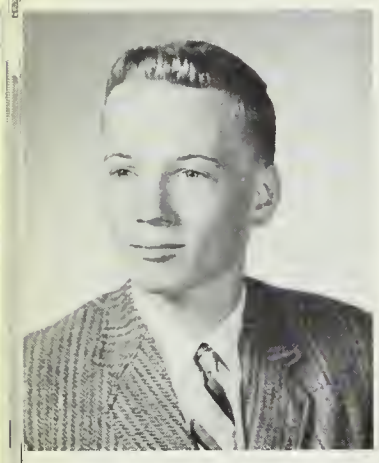

ARTHUR ALLEN PRATT
209 Spiers Rd., Newton Centre
Skip
Suppressed Desire: To graduate.
Fondest Memory of N. H. S.: Driver Ed.; Honor Study.
II; Weeks; Service

ROSAMOND EUNICE PRATT
155 Waverley Ave., Newton
Roddy
Suppressed Desire: To do everything I should have done.
Favorite Pastime: Trying to remember what I've forgotten.
I; Bigelow; College
Finance Board 3; Orange Book 2, 3; Tigerama Committee 1, 2, 3; Rally Committee 2, 3; Junior Red Cross Council 1; Vespers 2, 3; Leader Corps 2; Music Club 1, 2; Orchesis 1, 2, 3; Junior Prom Committee 2; A Cappella Choir 2, 3; Mixed Chorus 1; Girls' Chorus 1, 2.

NANCY PRESTON
27 Buswell Pk., Newton
Sarge
Suppressed Desire: To have the spectators follow the cheerleaders just once.
Fondest Memory of N. H. S.: Cheering; the kids; the "King and I" Junior year.
I; Bigelow; College
National Honor Society 2, 3; Legislature 1, 2, 3; Newtonian 3; Rally Committee 2, 3; Cheer Leaders 2, 3; Leader Corps 1; Dance Committee 2; Outing Club 2, 3; Clerk of Associates 3.

BARBARA ANN PUCCIARELLI
20 Newell Rd., Auburndale
Barb, Poochie
Suppressed Desire: To be fat.
Favorite Pastime: Going to the football games with the kids.
II; Warren; College
Senior Play 3; Spring Musical 3; Rally Committee 2, 3; Vespers 1, 2, 3; Music Club 3; A Cappella Choir 1, 2, 3; Spring Concert 1, 2, 3; Chorus 1, 2, 3.

Rain, rain, go away;

ROBERT FRANCIS PUPA
261 Pearl St., Nonantum
Bob
Fondest Memory of N. H. S.: Becoming a Senior when I received my 5 credits from Mr. Goldman.
Changes I would like to see at N. H. S. in next 100 years: School to get out earlier than Watertown High.
II; Day; Service
Track, Indoor 1, 2, 3; Track, Outdoor 1, 2, 3.

THOMAS KERINS QUEENAN
99 Devonshire St., Waban
Suppressed Desire: To park my car in the area reserved for the faculty.
Favorite Pastime: Watching the girls playing field hockey.
I; Warren; College
Intramural Sports 3.

ELSA CECILE RAAB
31 Alban Rd., Waban
Ellie
Suppressed Desire: To have enough time for all my homework.
Favorite Pastime: Psychoanalyzing my friends.
I; Warren; College
Newtonian 3; Golf 1, 2; Cavalry Club 1; English Club 3; Future Teachers 2, 3; International Club 2; Music Club 1, 2, 3; Girls' Chorus 1, 2.

ROBERT PAUL QUEBEC
97 Court St., Newtonville
Bob
Suppressed Desire: To do 100 M.P.H. on Elm Road.
Fondest Memory of N. H. S.: Coffee breaks in shop.
IIIA; Our Lady's; Business

THERESA ANN RAGNO
92 Mill St., Newton Centre
Terry, Brat
Suppressed Desire: To stay single.
Fondest Memory of N. H. S.: My Junior year and a certain somebody.
IV; Sacred Heart; Business
Home Room Manager 3; Motion Picture Squad 3; Drama Club 3; Hunting and Fishing Club 3.

BARBARA ANN RAPHAEL
917 Chestnut St., Waban
Raph, Raffle, Twiny
Favorite Pastime: Standing on the corner.
Fondest Memory of N. H. S.: Halloween night with Joyce.
II; Weeks; College
Senior Play 3; Rally Committee 1, 2; Ushers 1; Tennis 1, 3; Badminton 1; Art Club 1; Outing Club 2, 3.

PETER ARNOLD RAPHEL
7 Amherst Rd., Waban
Pete
Fondest Memory of N. H. S.: Buying new tires for those worn out trying to macth Sorota's strip.
Changes I would like to see at N. H. S. in next 100 years: A better road between Buildings One and Three so I can some day match Sorota's strip.
II; Bigelow; College
Motion Picture Squad 1, 3; Ancient History Club.

MARGARET KRISTIN RAPP
175 Auburn St., Auburndale
Meg
Favorite Pastime: Watching Ted.
Fondest Memory of N. H. S.: Surprise birthday parties; "Happy New Year."
I; Warren; College
Legislature 3; Orange Shield 3; Newtonite 1; Orange Book 2, 3; Tigerama Committee 1, 2, 3; Spring Musical 1; Rally Committee 2, 3; Tennis 1, 2; Music Club 2; Orchesis 2; Outing Club 2, 3; Associate Council 3; "The Chords"; Girls' Chorus 1, 2.

Come again another day;

ERNEST RAYMOND
58 North St., Newton Centre
Ernie
Favorite Pastime: Having free lunches in the cafeteria.
II; Weeks
Track, Indoor 1, 2, 3; Track, Outdoor 2, 3; Cross Country 2, 3.

GERALD JOSEPH RAYMOND
90 Grant St., Framingham
Jerry
Suppressed Desire: To become a good mechanic.
Changes I would like to see at N. H. S. in next 100 years: Getting out of school earlier.
IIIA; St. Stephen's; Service

PATRICIA MARY READY
159 Washington St., Newton
Pat
Suppressed Desire: To see N. H. S. win its football games — especially with Brookline.
Fondest Memory of N. H. S.: 2306.
I; Bigelow; College
Orange Shield 3; Rally Committee 3; Archery 1; Music Club 1, 2, 3; Outing Club 3; Spanish Club 3; Girls' Chorus 1, 2.

PATRICIA ANN REARDON
38 Shady Hill Rd.
Newton Highlands
Pat
Fondest Memory of N. H. S.: My Junior year.
Changes I would like to see at N. H. S. in next 100 years: A different breed of dogs in the cafeteria.
I; Meadowbrook; College
Newtonian 3; Senior Play 3; Rally Committee 2, 3; Future Teachers 1, 2, 3; Latin Club 2, 3; Library Club 1, 2; Music Club 2, 3; Outing Club 2.

ROBERT JOHN REED
15 Laurel St., Newton Centre
Bob, Bobby, Geebies
Suppressed Desire: To stop suppressing my desires.
Fondest Memory of N. H. S.: Junior year: Those 5:30 showers after gymnastics.
I; Weeks; College
Home Room Manager 1; Tigerama Committee 1; Track, Outdoor 1, 2, 3; Centenary Committee 3; Gymnastic Team 2, 3.

DESMOND FRANCIS REEVES
278 Cabot, Newtonville
Des, Maverick
Suppressed Desire: To have a good job and a small family.
Fondest Memory of N. H. S.: Winning second prize in the Ford Motor Contest; Mr. Nye and his Trade School Gym Class.
IIIA; Day; Business
Home Room Manager 3; A.A. 1, 2, 3, 4.

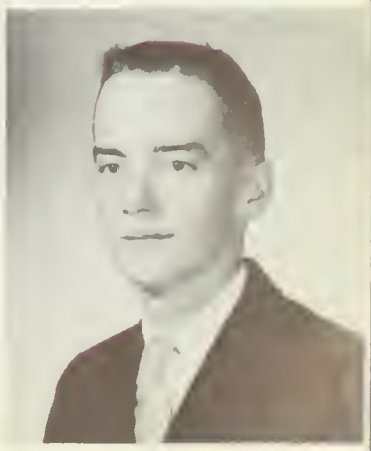

RICHARD J. REEVES
279 Cabot St., Newtonville
Joe
Favorite Pastime: Roasting marshmallows over Building 2's ashes with Priscilla.
Fondest Memory of N. H. S.: The boys in the wood butchers' shop.
IIIA; Day; Service
Administrative Aids 1, 2, 3, 4.

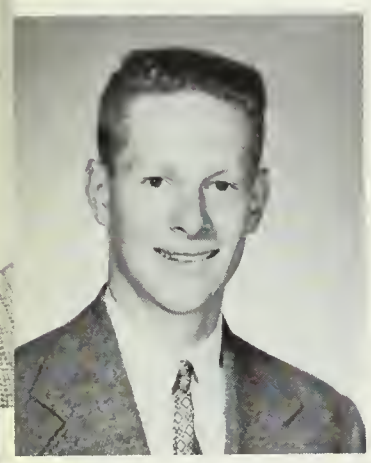

CHARLES LOUIS RENKER
181 Langley Rd., Newton Centre
Charlie
Favorite Pastime: Sports and girls.
Fondest Memory of N. H. S.: Watching Smitty's dog chase cars.
II; Weeks; College
Orange Shield 3; Baseball 1, 2, 3; Basketball 1, 2, 3.

SALLY ELIZABETH RHODES
420 Waltham St., West Newton
Sal
Fondest Memory of N. H. S.: Football season; one special smile.
Changes I would like to see at N. H. S. in next 100 years: A Disneyland Exchange.
I; Warren; College
Senior Play 3; Rally Committee 3; Dance Committee 2; Ushers 3; Golf 2; Latin Club 3; Music Club 1, 2, 3; Girls' Chorus 1, 2; Spring Concert 1, 2.

DAVID LOVETT RICHARDSON
38 Northgate Pk., West Newton
Dave, Rich
Favorite Pastime: Skipping lunch.
Fondest Memory of N. H. S.: Mr. Rogers greeting a student in Newtonville during lunch.
II; Warren; College
Home Room Manager 2; Tennis 3; Track, Indoor 3; Cavalry Club 1; Ski Club 2, 3.

SHIRLEY ELEANOR RICHMAN
152 Washington St., Newton
Shirl
Favorite Pastime: Spending ¾ of my time with Butch.
Fondest Memory of N. H. S.: My Junior year with Mr. Karpas and Mr. Dolan.
II; Bigelow; College
Future Teachers 1; Music Club 3; Girls' Chorus 1, 3.

NEIL EDWARD RICHMOND
96 Harding St., West Newton
Favorite Pastime. Basketball.
Fondest Memory of N. H. S.: Helping to beat N. H. S.'s j.v. basketball team last year when N. H. S. was undefeated.
II; Brookline; College

STEPHEN BURDITT RICHMOND
322 Woodward St., Waban
Steve
Suppressed Desire: To be on the honor roll just once at N. H. S.
Favorite Pastime: Eating lunch on stage.
I; Warren; College
Home Room Manager 1; Spring Musical 1; Stage Crew 1, 2, 3; Studio 1; Boys' Chorus 1, 2.

JANICE EILEEN RIDEOUT
107 Lowell Ave., Newtonville
Jan
Favorite Pastime: Shopping and talking.
Changes I would like to see at N. H. S. in next 100 years: More teachers like Miss Kalivas and lots more school spirit.
II; Day; College
National Honor Society 2, 3; Orange Shield 3; Rally Committee 3; Music Club 2.

ALAN EDWIN RIGGS
93 Randlett Pk., West Newton
Al
Favorite Pastime: Watching T.V. during studying time.
Changes I would like to see at N. H. S. in next 100 years: The late to school bell at 11:00.
I; Weeks; College
Home Room Manager 1, 2; Baseball 1, 3; Football 1; Intramural Sports 2; Chemistry Club 3; Math Club 3; Science Club 3.

MARY ANN ROACH
966 Chestnut St.
Newton Upper Falls
Favorite Pastime: Playing tennis on the playground.
Fondest Memory of N. H. S.: March 17, 1958 with Alice S., Ann L., Nancy H., Nora R., Alice R.
IV; Meadowbrook; Business
Rally Committee 2, 3; Ushers 2; Archery 1, 3; Outing Club 3.

Little Johnny wants to play.

NORA THERESA ROACH
966 Chestnut St.
Newton Upper Falls
Noreen
Suppressed Desire: To grow up instead of sideways.
Favorite Pastime: Passing time.
IIIB; Meadowbrook; Business
Rally Committee 3; Archery 1; Softball 1, 3; Outing Club 3.

BARBARA SUE ROBERTS
62 Clements Rd., Newton
Barbi, Bobbi
Fondest Memory of N. H. S.: Sally, Helen, Roberta — and all those schemes.
Changes I would like to see at N. H. S. in next 100 years: Tennis courts without all that "decorative" grass.
I; Bigelow; College
Legislature 1, 2; Orange Shield 2; Newtonian 3; Newtonite 2; Ushers 1; Tennis 2; French Club 2; Future Teachers 2; Music Club 1, 2.

HARRIET ROBERTS
12 Appleton Cir., Newton Centre
Robby
Suppressed Desire: To be back on *DAPH* Hill.
Favorite Pastime: Helping Phyllis be chief bartender, cook, and bottle-washer at my house!
II; Meadowbrook; College
Home Room Manager 2; Newtonian 2; Tennis 3; Archery 3; French Club 3; Music Club 1, 2, 3; Spanish Club 3.

BERNARD JOSEPH ROBERTSON, JR.
34 Clyde St., Newtonville
Bernie
Suppressed Desire: To run a four-minute mile.
Changes I would like to see at N. H. S. in next 100 years: More Teachers like Miss Creedon, Mr. Batchelder, and Mr. Stephens.
II; North J.H., Waltham; College
Legislature 1, 2, 3; Tigerama Committee 1, 2, 3; Senior Play 3; Football 1; Indoor Track 3; Outdoor Track 2, 3; Intramural Sports 2, 3; Aviation Club 3; Debating Club 3; International Club 3; Centenary Committee 2, 3; Honor Study Committee 2, 3.

Dr. Foster went to Gloucester

BRYAN ANTHONY ROCHE
1548 Washington St.
West Newton
Favorite Pastime: Listening to Dorsey and Miller swing.
Fondest Memory of N. H. S.: Bus rides home from football games.
II; Warren; Service
Marching Band 1, 2, 3 Concert Band 1, 2, 3; Dance Band 2, 3.

LEONARD DAVIS ROCHETTE
51 Brooks Ave., Newtonville
Suppressed Desire: To own a bird-bath.
Fondest Memory of N. H. S.: The S.F.C.
II; Day; College

STUART ALAN ROFFMAN
100 Rosalie Rd., Newton Centre
Stu, Big Stu
Suppressed Desire: That my suppressed desires didn't have to be suppressed.
Fondest Memory. The days the radio said, "No school, all schools, all day in Newton."
I; Valley Forge Military Academy, Penn.; College
Legislature 1.

GERALD DAVID ROGELL
31 Devon Rd., Newton Centre
Gerry
Suppressed Desire: To enter a fictional candidate in a school election.
Fondest Memory of N. H. S.: Mr. Harrer's Sophomore Kenyon English Class.
I; Weeks; College
National Honor Society 2, 3; Science Fair 1; Motion Picture Squad 1; Debating Club 2; International Club 2, 3; Mathematics Club 1; Music Club 2, 3; A.F.S. Committee 3; Foreign Exchange 2.

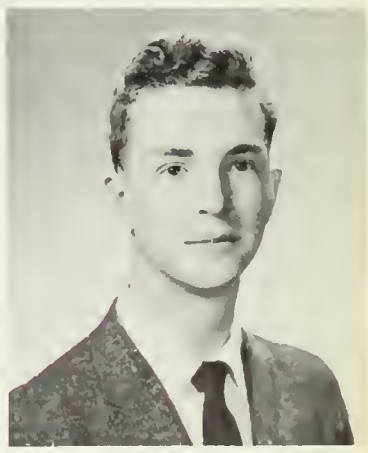

ALAN WOODARD ROGERS
79 Alban Rd., Waban
Cuddles
Suppressed Desire: To be a "wild child."
Favorite Pastime: Making money.
II; Warren; College

LINDA MAY ROGERS
98 Withington Rd., Newtonville
Lin
Suppressed Desire: To choose my own teachers.
Changes I would like to see at N. H. S. in next 100 years: A Senior class where all the kids know each other.
II; Day; College
Home Room Manager 2, 3; Vespers 1, 2, 3; Drama Club 3; Music Club 1, 2, 3; Outing Club 2, 3; A Cappella Choir 1, 2, 3; S.O.S. 3.

RONALD JOSEPH ROGERS
71 Wabasso Rd., Auburndale
Rog
Suppressed Desire: Have my own business.
Fondest Memory of N. H. S.: Sleeping in car and coffee in Newtonville.
IIIA; Warren; Business

JOHN SNOWDEN ROHSENOW
47 Windsor Rd., Waban
Favorite Pastime: Riding home from school in Dave's '51 Pontiac.
Changes I would like to see at N. H. S. in next 100 years: The High School Library subscribing to "MAD" magazine.
I; Warren; College
Centenary Committee 3; Intramural Sports 3; Chess Club 2, 3; Music Club 1; Rifle Club 2, 3.

FRED JERROLD ROISEN
3 Daniel St., Newton Centre
Favorite Pastime: Selling elevator tickets to the unsuspecting Sophomores.
Fondest Memory of N. H. S.: Dr. Navez running from room to room during the Science Fair.
I; Weeks; College
Anti-Smoking Committee 1; Stage Crew 1; Science Fair 1; Motion Picture Squad 1, 2, 3, President; Centenary Committee 3; Debating Club 2; Chess Club 1, 2, 3, President 2; Chess Team; Biology Club 3.

VERNON SMITH ROLLINS
19 Douglas St., West Newton
Vern, Vee, Spider
Suppressed Desire: To have that certain someone.
Changes I would like to see at N. H. S. in next 100 years: A private room for the football players during school.
IV; Warren; College
Orange Shield 1, 2, 3; Boys' Athletic Board 2, 3; Anti-Smoking Committee 1, 2, 3; Baseball 1; Basketball 1, 2, 3; Football 1, 2, 3; Track, Outdoor 2, 3; Rifle Club 1, 2, 3.

DAVID LOUIS ROSE
90 Woodchester Dr.
Chestnut Hill
Dave
Favorite Pastime: Being with Betsy.
Fondest Memory of N. H. S.: Arriving at 7:29 A.M. to get a parking space.
I; Weeks; College
Newtonian 3; Class Committee 1, 2, 3; Motion Picture Squad 1, 2, 3; Rifle Club 1.

GERALD ALAN ROSE
22 Bonad Rd., West Newton
Gerry, Dave
Favorite Pastime: Running in ovals, getting nowhere fast.
Fondest Memory of N. H. S.: My Junior year with the Class of '58 and a little angel.
I; Warren; College
Orange Shield 2, 3; Tigerama Committee 2, 3; Drama Festival 3; Cross Country Captain 1, 2, 3; Track, Indoor 1, 2, 3; Track, Outdoor 1, 2, 3; Debating Club 3; International Club 2, 3.

RICHARD HOWARD ROSEMAN
117 Brackett Rd., Newton
Dick
Suppressed Desire: To have 5 last period studies.
Changes I would like to see at N. H. S. in next 100 years: A Coke machine and reserved seats in the cafeteria.
I; Bigelow; College
Intramural Sports 1, 2, 3; Camera Club 1, 2; Chess Club 3; Mathematics Club 3; Science Club 1, 2.

ARLENE FREDA ROSEMARK
23 White Ave., Newton Centre
Favorite Pastime: Deciding what I can wear of Sandi's.
Changes I would like to see at N. H. S. in next 100 years: Boats for the tunnels.
I, II; Weeks; College
Senior Play 3; Leader Corps 3; Tennis 2, 3; Badminton 1; Future Teachers 1, 2, 3; Music Club 1, 2; Orchesis 1, 2.

FRANCES ANN ROSEN
70 Paulson Rd., Waban
Fran
Fondest Memory of N. H. S.: The Saturday we swam to Everett.
Changes I would like to see at N. H. S. in next 100 years: White tiled showers in the Girls' Locker Room.
I; Warren; College
Legislature 1; Orange Shield 3; Rally Committee 1, 2, 3; Vespers 1, 2, 3; Dance Committee 2, 3; Latin Club 1, 2; Orchesis 1; Outing Club 3; Spanish Club 1, 2, 3; Class Committee 1.

SUSAN RUTH ROSEN
26 Gordon Rd., Waban
Sue
Fondest Memory of N. H. S.: Trying to get through the doors at 2:45.
Changes I would like to see at N. H. S. in next 100 years: A swimming pool.
I; Warren; College
Orange Shield 2; Newtonite 2; Tigerama Committee 1; Tennis 3; French Club 1; Music Club 3; Orchesis 1; Spanish Club 2, 3.

In a shower of rain.

ALAN ROSENBAUM
39 Theodore Rd., Oak Hill
Favorite Pastime: Sitting through Mr. Stephen's Algebra classes 2, 3, 4.
Fondest Memory of N. H. S.: Going to the football games.
II; Meadowbrook; College
Orchestra 1, 2, 3; Vespers 2, 3.

CHARLES ROSENBAUM
34 Risley Rd., West Newton
Fondest Memory of N. H. S.: Washington Exchange in my Junior year and all the friends I made on it.
Changes I would like to see at N. H. S. in next 100 years: Longer and higher stairs.
I; Warren; College
School Exchange 2; Marching Band 1, 2, 3; Concert Band 1, 2, 3; Debating Club 1, 2; Music Club 1, 2, 3; Rifle Club 1, 2.

CAROL LEE ROSENBERG
99 Littlefield Rd., Newton Centre
Suppressed Desire: I'd tell if I could but I can't so I won't.
Fondest Memory of N. H. S.: Getting out of school at 1:45.
II; Meadowbrook; College
Newtonite 1; Rally Committee 1; Tennis 2; Softball 1, 2; French Club 2; Music Club 2.

STEVEN PAUL ROSENBERG
11 Roosevelt Rd., Newton Centre
Steve, Steverino
Suppressed Desire: To be 6'4" tall for a certain brunette.
Favorite Pastime: Trying to think of the advantages of being short.
I; Meadowbrook; College
Newtonian 3; Newtonite 1, 2, 3; Orange Book 2, 3; Senior Play 3; Centenary Committee 3; Science Fair 2; Intramural Sports 2, 3; Camera Club 1; Debating Club 2; French Club 3; Music Club 3; Mathematics Club 2, 3; Science Club 1, 2, 3.

MYER HYMAN ROSENTHAL
77 Fairway Dr., West Newton
Mike, Rosie
Suppressed Desire: To hear a new joke from Mr. Peterson.
Changes I would like to see at N. H. S. in next 100 years: Traffic cops between buildings.
I; Warren; College
Legislature 3; Orange Shield 3; Newtonian 3; International Club 1, 2; Biology Club 3.

PHYLLIS DAVIDA ROSENTHAL
40 Chinian Path, Oak Hill
Davie
Fondest Memory of N. H. S.: Being chief bartender, cook, and bottle-washer at Harriet's after school.
Changes I would like to see at N. H. S. in next 100 years: Those long wanted coffee breaks.
II; Meadowbrook; College
Golf 3; Tennis 1, 3; Cavalry Club 1, 3; French Club 3; Music Club 3; Tusitala 3.

BARBARA ANN ROUSSEAU
5 Walnut Terr., Newtonville
Rocky, Barbs
Fondest Memory of N. H. S.: Junior year with Miss Schwartz.
Changes I would like to see at N. H. S. in next 100 years: Some of the teachers and girls in Trade School with the boys.
IV; Weeks; Business
Archery 3; Home Economics Club 3.

HOWARD ROWER
11 Maplewood Ave.
Newton Centre
Howie
Suppressed Desire: To harness perpetual motion for practical purposes.
I; Weeks; College
Tigerama Committee 2, 3; Stage Crew 1, 2, 3; Ushers 1, 2.

LUCINDA ROWLAND
115 Windermere Rd., Auburndale
Cindy, Cin
Suppressed Desire: To have 3,300 kids at every rally.
Changes I would like to see at N. H. S. in next 100 years: A swimming pool instead of showers in the locker room.
I; Warren; College
Civics Committee 3; Orange Shield 2; Rally Committee 1, 2, 3, Chairman 3; Dance Committee 2, 3; Class Committee 2; Orchestra 1; Girls' Chorus 1, 2; Mixed Chorus 3; The Chords; Field Hockey 1; Music Club 1, 2, 3; Orchesis 2; Outing Club 2, 3.

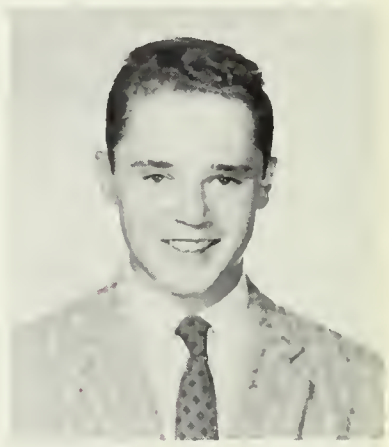

PETER HARRY RUBENSTEIN
110 Hull St., Newtonville
Ruby
Suppressed Desire: To get into college and be a teacher.
Favorite Pastime: Girls, of course.
II; Day; College
Legislature 2; Spring Musical 2, 3; Vespers 2, 3; Debating Club 2, 3; Drama Club 1; English Club 2, 3; International Club 2, 3; Music Club 3.

He stepped in a puddle up to his middle

LINDA DIANE RUBIN
20 Ransom Rd., Newton Centre
Lin, Charlie
Favorite Pastime: Being with Bobby.
Changes I would like to see at N. H. S. in next 100 years: To see all my friends graduate, even if they don't graduate with honors.
II; Weeks; College
Rally Committee 2; Music Club 1; S.O.S. 1, 2.

LINDA JANE RUBIN
25 Manor House Rd.
Newton Centre
Suppressed Desire: To have the *Newtonite's* make-up night end in the afternoon.
Fondest Memory of N. H. S.: Mr. Harrer, Mr. Howe, and the *Newtonite.*
I; Weeks; College
National Honor Society 2, 3; Legislature 2; Executive Committee 2, 3; Orange Shield 2, 3; Newtonite 2, 3; English Club 1, 3; Latin Club 3; Music Club 1, 2, 3; Newtonite, Editor-in-Chief 2, 3; Newtonite Ad Staff 1; Lexington Exchange 2.

STEVEN IRA RUBIN
865 Boylston St.
Newton Highlands
Suppressed Desire: To be an engineer.
Changes I would like to see at N. H. S. in next 100 years: A conveyor belt in the tunnels.
II; Weeks; College
Football Manager 1, 2, 3; Track, Indoor 1; Track, Outdoor 1, 2, 3; Hockey 2.

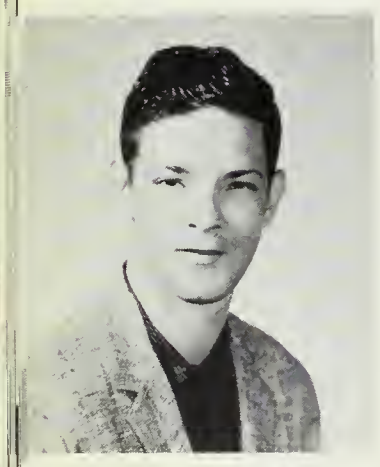

TED FRANKLIN RUBIN
80 Dorcar Rd., Chestnut Hill
Teddy Bar
Fondest Memory of N. H. S.: My Sophomore home room.
Changes I would like to see at N. H. S. in next 100 years: An elevator in Building One.
IIIB; Brookline; Business
Junior Red Cross Council; Stage Crew; Motion Picture Squad; Home Economics Club; Radio Club; Rifle Club.

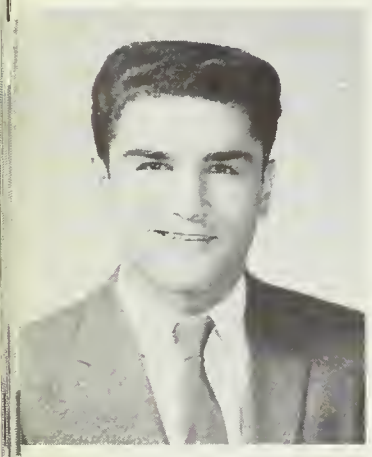

DOMENIC LOUIS RUSSO
20 Broadway Terr., Newtonville
Buddy
Suppressed Desire: To be on a championship N. H. S. team.
Fondest Memory of N. H. S.: Three years in the same H.R.
I; Day; College
Baseball 1, 2, 3; Football 1, 2, 3.

FRANCIS JOSEPH RYAN
440 Lexington St., Auburndale
Buddy
Suppressed Desire: To get an A.
Fondest Memory of N. H. S.: Three years in the same H.R. with Arab.
IV; Warren
Baseball 1, 2, 3; Basketball 2.

And never went there again.

JUDITH KATHLEEN RYAN
304 Islington Rd., Auburndale
Kathy
Suppressed Desire: To be on time, just once.
Favorite Pastime: Being an "Auburndale girl."
I; Warren College
Tigerama Committee 2, 3; Senior Play 3; Spring Musical 1; Rally Committee 1, 2, 3; Dance Committee 1, 2; Music Club 1, 2; Orchesis 1, 2, 3; Outing Club 1, 2, 3; Art Studio 1; Class Committee 2; 3; Chorus 2; Tri-Hi-Y 1, 2.

STEPHEN LAWRENCE RYTER
57 Noble St., West Newton
Steve
Suppressed Desire: To beat out Rosie's Pontiac.
Changes I would like to see at N. H. S. in next 100 years: A Cafeteria operated by Jack and Marian's.
I; Boston Latin; College
Legislature 2; Civics Committee 2, 3; Orange Shield 2, 3; Anti-Smoking Committee 2, 3; Latin Club 1.

EVELINE ANNA SABATINI
60 Clyde St., Newtonville
Eve, Evie
Favorite Pastime: Being with Steve.
Changes I would like to see at N. H. S. in next 100 years: The return of S-block.
II; Day; College
Legislature 2; Home Room Manager 3; Rally Committee 1, 2, 3; Tri-Hi-Y 1, 2, 3, President 1, 2; Future Teachers 3; Music Club 2, 3; Outing Club 2, 3.

MARILYN JOAN SALTZ
105 Athelstane Rd.
Newton Centre
Suppressed Desire: To have all my dreams come true.
Fondest Memory of N. H. S.: My Junior year and all the wonderful friends I have made.
I; Weeks; College
Newtonian 3; Tigerama Committee 1, 2, 3, Publicity Chairman 2; Senior Play 3; Dance Committee 1, 2, 3; Centenary Committee 3; Future Teachers 2, 3; Latin Club 1, 2; Music Club 2, 3.

BRUCE F. SAMPSON
192 Evelyn Rd., Waban
Bruce, Sambo
Suppressed Desire: To get a fuel injected Corvette.
Favorite Pastime: Being with Marian.
II; Weeks; College
Newtonite 2.

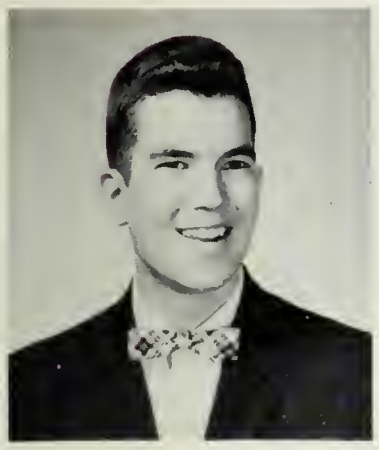

PHILIP JAY SANDLER
70 Clements Rd., Newton
Phil
Fondest Memory of N. H. S.: Janie's pseudo-sophisticated party.
Changes I would like to see at N. H. S. in next 100 years: A ladder for climbing over the wall into the *Newtonite* office.
I; Bigelow; College
Legislature 1; Home Room Manager 3; Newtonite 2, 3, Copy Editor 3; Ushers 2; Music Club 1, 2, 3; Science Club 1.

JUDITH MARIE SANTUCCI
15 Jackson St., Newton Centre
Judy, Santooch
Suppressed Desire: To bomb by the High School in my '59 convertible.
Favorite Pastime: Those parties up at Hampton Beach.
IV; Weeks; Business
Tigerama Committee 1; Rally Committee 2; Vespers 2; Art Club 1.

Mary, Mary, quite contrary,

JOSEPH JOHN SAURO
37 Cook St., Nonantum
Zorro, Captain
Suppressed Desire: To marry a millionaire.
Fondest Memory of N. H. S.: Riding to the trade school basketball games on the bus; bottles, bottles, bottles.
IIIA; Day; Service
Basketball 2, 3; Track, Indoor 1, 2; Track, Outdoor 1, 2, 3; Intramural Sports 2; A.A.

CAROL LOIS SAVITSKY
115 Withington Rd., Newtonville
Suppressed Desire: To have a nickname.
Favorite Pastime: Going to "Jack's" with the gang.
I; Watertown; College
Senior Play 3; Spring Musical 3; Vespers 2, 3; A Cappella Choir 2, 3; S.O.S. 3; Drama Club 2, 3; Music Club 2, 3.

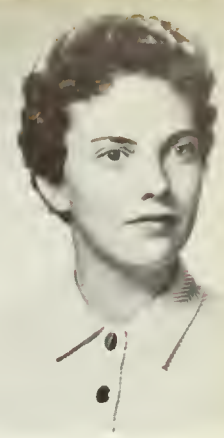

MARYANN PATRICIA SCHIAVONE
410 Newtonville Ave.
Newtonville
Sis
Favorite Pastime: Trying to fix up the "Two Lost Souls"!
Fondest Memory of N. H. S.: Senior Prom of my sophomore year; 1959 Tiger.
II; Day; College
Home Room Manager 1; Senior Play Make-Up Committee 3; Spring Musical 3; Drama Festival 3; Rally Committee 2, 3; Vespers 1, 2, 3; Tennis 2; Music Club 2, 3; A Cappella Choir 1, 2, 3; S.O.S. 2; Centenary Committee 3; Girls' Chorus 2, 3.

GAIL JOY SCHNEIDER
45 Greenlawn Ave.
Newton Centre
Favorite Pastime: Artie.
Fondest Memory of N. H. S.: My Sophomore year.
II; Weeks; College
Golf 3; Tennis 3; Cavalry Club 3; S.O.S. 2.

INGRID L. SCHROETER
614 Grove St.
Newton Lower Falls
Favorite Pastime: Reading.
Fondest Memory of N. H. S.: Last period study on Friday.
I; Chelsea; College

EDWIN MITCHELL SCRIBNER
15 Bracebridge Rd.
Newton Center
Ted, Little fellow
Suppressed Desire: "1963."
Favorite Pastime: Watching Meg.
I; Weeks; College
Legislature 3; Dance Committee 2; Baseball 1, 2, 3; Intramural Sports 1, 2, 3.

ALICE FRANCES SEERY
383 Elliot St.
Newton Upper Falls
Favorite Pastime: Being with Dick.
Changes I would like to see at N. H. S. in next 100 years: More students to make crowding easier.
II; Meadowbrook; College
Civics Committee 3; Spring Musical 2; Rally Committee 2, 3; Leader Corps 1, 2; Tennis 2, 3; Music Club 1, 2; Outing Club 1, 2, 3; Girls' Chorus 1, 2.

ROBERT ALLEN SEGEL
12 Puritan Rd., Waban
Bob
Fondest Memory of N. H. S.: The cot in Miss Simon's office.
Changes I would like to see at N. H. S. in next 100 years: An assistant to keep Mr. Peterson's gadgets in order.
I; Weeks; College
Class Committee 3; Home Room Manager 1, 2; Newtonite 1; Debating Club 2, 3; English Club 2, 3, Vice President 2; Music Club 3.

HELLMUT KLAUS SEIDENBERG
144 Hancock St., Auburndale
Suppressed Desire: To do better in U.S. History.
Fondest Memory of N. H. S.: The fire drills.
I; Warren; College
National Honor Society 2, 3.

DAVID FRANCIS SELLECK
650 Grove St.
Newton Lower Falls
Dave
Suppressed Desire: Someone besides Mrs. Havey at a Cross-Country meet.
Favorite Pastime: Wasting time.
II; Warren; College
Spring Musical 1, 2, 3; Vespers 1, 2, 3; Track, Indoor 3; Track, Outdoor 3; Cross-Country 2, 3; Math Club 2, 3; Music Club 1, 2, 3; Boys' Chorus 2; A Cappella Choir 2, 3; Chess Club 2. 3; Chess Team 3; Concert Band 1, 2, 3; Marching Band 1, 2, 3.

NANCI LEE SELTZER
990 Centre St., Newton Centre
Seltz
Favorite Pastime: Writing to I.L.G.
Fondest Memory of N. H. S.: Passing from 23A to 1444 to 330.
I; Bigelow; College
Home Room Manager 1; Newtonian 3; Newtonite 3; Rally Committee 2, 3; Basketball 2, 3; Tennis 2, 3; Volley Ball 1, 3; Intramural Sports 1, 2, 3; French Club 2, 3; Future Teachers 2, 3; Latin Club 1; Music Club 2, 3.

SUSAN RUTH SHAIN
57 Howland Rd., West Newton
Sue
Suppressed Desire: A day when nothing goes wrong.
Favorite Pastime: Sharing Mr. Hawkes' crying towel with Jo-an.
I; Haverhill; College
Orange Shield 3; Newtonian 3; Newtonite 1, 2, 3; Rally Committee 3; Ushers 1; Cavalry Club 1, 2, 3, Treasurer 3; Music Club 2, 3.

LOUIS WELLES SHAPIRO
8 Burnside Rd.
Newton Highlands
Lou, Louie, Luigi
Suppressed Desire: My rock and roll quintet.
Fondest Memory of N. H. S.: J.C. Hall's Newton Plan English lectures.
I; Weeks; College
Track, Indoor 2; Intramural Sports 1, 2; Chemistry Club 2, 3; Debating Club 1, 3; Mathematics Club 1, 3; Music Club 2; Chess Club 1, 2, 3; Chess Team 1, 2, 3, Captain 2.

MARSHA ELLEN SHAPIRO
52 Dorothy Rd., Newton Centre
Mish Mush
Favorite Pastime: Waking up at 6:00 P.M. to get the first parking space at 7:30 A.M.
Fondest Memory of N. H. S.: Losing weight because of no S-block.
II; Meadowbrook; College
Orange Book 1; Senior Play 3; Basketball 2; Golf 3; Tennis 1, 2; Field Hockey 1; Archery 3; Softball 1, 2, 3; Volley Ball 1, 2; Music Club 1; Science Club 1, 3; S.O.S. 3.

MARTHA M. SHAPIRO
60 Colbert Rd., West Newton
Martie
Suppressed Desire: To start and finish my home work early.
Fondest Memory of N. H. S.: Those rides to school in my Junior year.
I; Warren; College
Civics Committee 3; Home Room Manager 1, 2, 3; Orange Shield 2, 3; Newtonian 2, 3; Dance Committee 1; Drama Club 1; Latin Club 2, 3; S.O.S. 2, Vice President 2.

MIRIAM LEAH SHAW
195 Varick Rd., Waban
Mimi
Suppressed Desire: To go to M.I.T. on my mathematical ability.
Fondest Memory of N. H. S.: Trip to N.H. with the "World's Worst Skiers."
I; Warren; College
Orange Shield 3; Newtonian 3; Vespers 2; Leader Corps 1, 3; Drama Club 1, 2, 3; French Club 2, 3; Library Club 2, 3; Music Club 1, 2; Orchesis 1, 2, Vice President 3; A Cappella Choir 1, 2, 3; Newtonian Representative 2; Girls' Chorus 1, 2, 3.

EDMUND JOSEPH SHEA
122 Auburn St., Auburndale
Ed
Suppressed Desire: To grow a few inches.
Fondest Memory of N. H. S.: The Century Club and all the beach parties.
I; Warren; College
Legislature 2, 3; Orange Shield 3; Tigerama Committee 2; Dance Committee 2, 3; Track, Outdoor 3; Intramural Sports 2, 3; English Club 3; Mathematics Club 3; Basketball Manager 1, 3; Junior Dance Committee; Physics Club 3; Centenary Committee 3.

How does your garden grow?

ROBERT JOSEPH SHEA
924 Walnut St.
Newton Highlands
Bob
Fondest Memory of N. H. S.: The 2:45 Bell.
Changes I would like to see at N. H. S. in next 100 years: A twenty-story parking garage.
II; Weeks; Service

MARY JANE SHEMPA
38 Vine St., Chestnut Hill
Janie
Suppressed Desire: To own a horse named Valley Song.
Changes I would like to see at N. H. S. in next 100 years: Elevators installed for Building I fourth floor.
I; Meadowbrook; College
S.O.S. 2, 3.

RUTH JOAN SHEPARD
33 Alexander Rd.
Newton Highlands
Ruthie
Suppressed Desire: Not to be called Margie.
Changes I would like to see at N. H. S. in next 100 years: Elevator tickets to real elevators.
I; Meadowbrook; College
Newtonian 3; Orange Book 2, 3; Tigerama Committee 2; Ushers 3; Drama Club 2, 3; English Club 1; French Club 2, 3; Future Teachers 1; Latin Club 2; Music Club 3; Outing Club 2; Associates 3.

LINDA JANE SHERMAN
165 Collins Rd., Waban
Lynn
Suppressed Desire: To be able to leave school for first period study.
Changes I would like to see at N. H. S. in next 100 years: Parking spaces on the roof for all helicopters.
Newtonian 3; Newtonite 2; Tigerama Committee 2; Rally Committee 1; French Club 2; S.O.S. 2.

With silver bells and cockle shells

MARJORIE HELEN SHERMAN
17 Upland Rd., Waban
Margie
Suppressed Desire: To drive the school bus.
Fondest Memory of N. H. S.: Mr. Card, and his "HEP" history class.
I; Weeks; College
Home Room Manager 1; Cavalry Club 3; International Club 3; Music Club 1, 2, 3; Outing Club 3; Spanish Club 1, 2, 3.

CARL B. SHERTER
94 Elinor Rd.
Newton Highlands
Suppressed Desire: To see S.C. get his suppressed desire.
Changes I would like to see at N. H. S. in next 100 years: A tunnel to Newtonville square.
I; Meadowbrook; College
Legislature 1, 2, 3; Civics Committee 3; Orange Book 3; Science Fair 1, 3; Intramural Sports 1; Chemistry Club 3; Latin Club 1.

JOHN JAMES SHIELS
24 Parker Ave., Newton Centre
Fondest Memory of N. H. S.: Mr. Card's History class.
Changes I would like to see at N. H. S. in next 100 years: A drag strip for the Driver Ed. cars.
I; Meadowbrook; College
Motion Picture Squad 1; Baseball Manager 1, 2, 3; Intramural Manager 2, 3.

ANN LOUISE SHIFMAN
144 Hartmann Rd., Oak Hill
Shifty
Suppressed Desire: To cut a class.
Fondest Memory of N. H. S.: Taking more than one lunch.
I; Meadowbrook; College
Newtonian 3; Tigerama Committee 2; Rally Committee 2; French Club 2, 3; Future Teachers 2, 3; Latin Club 1, 2; Music Club 3; Outing Club 2, 3.

ALLAN MICHAEL SHORT
90 Mandalay Rd., Newton Centre
Al, Shortie
Suppressed Desire: To be successful.
Favorite Pastime: Being with all my girl friends.
I; Bigelow; College
Newtonian 2; Track, Indoor 3; Track, Outdoor 1, 2, 3; Hunting and Fishing Club 3.

ROBERT ALAN SHRIBERG
77 Clifton Rd., Newton Centre
Bob
Changes I would like to see at N. H. S. in next 100 years: Private sound proof booths in study halls so the teachers' yelling won't bother us.
II; Meadowbrook; College
Science Fair 2, 3; Rifle Club 1, 2, 3, Treasurer 2; Rifle Team 1, 2, 3, Captain 2, 3.

DIANE SHURIN
65 Wallace St.
Newton Highlands
Suppressed Desire: To play at the Hollywood Bowl.
Changes I would like to see at N. H. S. in next 100 years: Indoor and outdoor swimming pools.
I; J.E. Burke; College
Music Board 3; Tennis 2, 3; Music Club 2, 3.

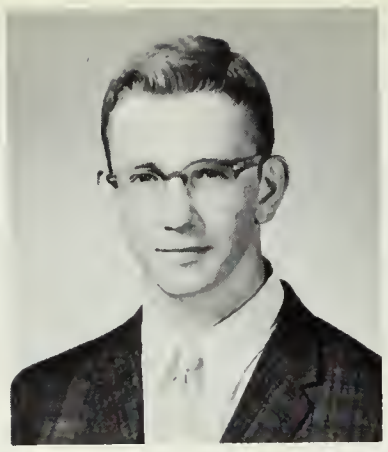

LEE E. SIEGEL
17 Chapin Rd., Newton Centre
Fondest Memory of N. H. S.: The peace and quiet before French class in room 115.
Changes I would like to see at N. H. S. in next 100 years: No changes at all; let the second Centennial class suffer as much as we did.
I; Weeks; College
Chemistry Club 3; Debating Club 1, 3; Math Club 1, 2, 3; Chess Club 1, 2, 3.

ROBERT LEWIS SIEGEL
112 Oakdale Rd.
Newton Highlands
Bob
Fondest Memory of N. H. S.: Mr. Fischer's home room.
Changes I would like to see at N. H. S. in next 100 years: A tunnel to Newtonville.
II; Meadowbrook; College
Civics Board 2; Home Room Manager 1, 2; Orange Shield 3; Music Board 2; Anti-Smoking Committee 1, 2, 3; Stage Crew 1; Football 1; Intramural Sports 1, 2, 3; Aviation Club 1; Rifle Club 1.

ROBERT PAUL SIEGEL
107 Upland Ave.
Newton Highlands
Sedgel
Suppressed Desire: To go out to lunch on Fridays.
I; Meadowbrook; College
Orange Shield 2, 3; Junior Red Cross Council 1; Stage Crew 1; Motion Picture Squad 1; Intramural Sports 1; Library Club 1, 2; Radio Club 1.

TEMMY ANNE SIEGEL
36 Nardell Rd., Newton Centre
Suppressed Desire: I'll never tell.
Fondest Memory of N. H. S.: Feb. 14, 1958.
II; Natick; College
French Club 3; Music Club 1, 3; Outing Club 1, 3.

JAMES LEONARD SIGEL
24 Lantern La., Newton Centre
Jim, Jimmie
Suppressed Desire: To see a test before it's given.
Fondest Memory of N. H. S.: Doing no homework during S-block.
I; Weeks; College
School Exchange 2; Intramural Sports 2; Chemistry Club 2, 3; Debating Club 2; Math Club 1, 2, 3, President 3; Chess Club 1, 2, 3, Treasurer 2; Chess Team 1, 2, 3.

DOLORES ROSE MARIE SIGNORE
435 Boylston St., Newton Centre
Dee, Dolly
Suppressed Desire: To grow 4 inches.
Fondest Memory of N. H. S.: The Motorcade of 1958.
Natick; College
Home Room Manager 3; Tigerama Committee 1, 2; Rally Committee 1, 2; Dance Committee 1, 2; Ushers 1; Tennis 1; Drama Club 1, 2, 3; Outing Club 1, 2; Class Committee 1.

ROBERT SILK
66 Redwood Rd., Newton Centre
Bob
Suppressed Desire: To go around the world.
Changes I would like to see at N. H. S. in next 100 years: An underground parking lot to accommodate all the students' cars.
I; Meadowbrook; College
Home Room Manager 3; Newtonite 3; English Club 1, 2, 3; Latin Club 1, 2, 3; Math Club 3.

And pretty maids all in a row.

AGNES MAE SILVER
347 Linwood Ave., Newtonville
Suppressed Desire: To join the Mrs. Club.
Changes I would like to see at N. H. S. in next 100 years: New tunnels.
IV; Day; Business
Rally Committee 1; Badminton 1; Softball 1; Music Club 1.

MARCIA SUSAN SILVERMAN
296 Ward St., Newton Centre
Fondest Memory of N. H. S.: Our super-pseudo cocktail party.
Changes I would like to see at N. H. S. in next 100 years: Sprays of Chanel No. 5 in the tunnels.
I; Bigelow; College
Newtonian 3; Newtonite 2; Senior Play 3; Drama Club 1; Future Teachers 3; Latin Club 2, 3; Music Club 1, 2, 3; Outing Club 2.

RONALD IRVING SIMBLIST
210 Langley Rd., Newton Centre
II

SUZANNE SIMONDS
568 California St., Newtonville
Sue, Susie
Fondest Memory of N. H. S.: The "Spanish cows" in Mr. Ethier's French Class.
I; Day; College
Rally Committee 2, 3; Library Club 1, 2, 3; Music Club 2, 3; Rifle Club 2; S.O.S. 3; Centenary Committee 3.

MARILYN BARBARA SIMONS
38 Fenno Rd., Newton Centre
Mickey
Fondest Memory of N. H. S.: The *Newtonite;* make-up on the fire escape.
Changes I would like to see at N. H. S. in next 100 years: To have low-calorie foods sold in the cafeteria.
I; Weeks; College
Home Room Manager 2; Newtonite 2, 3; Golf 1; English Club 1, 2; Music Club 1, 2, 3; Outing Club 1; Assistant Make-Up Editor of Newtonite 2; Photography Editor Newtonite 3;

EDWARD ALLEN SIMOURIAN
1575 Commonwealth Ave.
West Newton
Ed, Brow
Suppressed Desire: To own a boat.
Fondest Memory of N. H. S.: Two years of French in 23C.
I; East Jr. High, Watertown; College
Home Room Manager 1; Baseball 1, 3; Football 1, 2, 3.

HELEN L. SINGER
80 Westgate Rd., Newton Centre
Suppressed Desire: Another weekend like the one at U. of Penn.
Changes I would like to see at N. H. S. in next 100 years: Honor classes — no teachers, all pupils.
I; Meadowbrook; College
Orange Book 1; Tigerama Committee 2; Rally Committee 1, 2; Tennis 2; Archery 1; French Club 2, 3; Music Club 1, 2, 3; Outing Club 2.

LINDA ELAINE SLAVIN
5 Kelveden Rd., Waban
Lin
Favorite Pastime: Procrastinating.
Fondest Memory of N. H. S.: Mrs. Goldstein's "Indian-Dinner."
I; Warren; College
Orange Shield 3; Newtonian 3; Newtonite 2; Tigerama Committee 2, 3; Senior Play 3; Drama Festival 2; Dance Committee 3; Tennis 2, 3; English Club 3; French Club 2, 3; Library Club 1; Music 1, 2; Leader Corps 3.

GAIL SLOANE
865 Boyslton St.
Newton Highlands
Suppressed Desire: To win a bet with Judy in 1964.
Fondest Memory of N. H. S.: Tigerama — May 1958.
I; Meadowbrook; College
Orange Book 2, 3; Latin Club 2; Music Club 3; Orchesis 1, 2, 3; Outing Club 2, 3; Rifle Club 2, 3; Tusitala 2, 3.

TOBY RUTH SINGER
20 Village Cir., Newton Centre
Suppressed Desire: To swing from a tree like Tarzan!
Favorite Pastime: LENNY!
II; Warren; College
French Club 2; Music Club 1, 2; Orchesis 1, 2.

CHARLES SISKIN
47 Irving St., Newton Centre
Suppressed Desire: To chew gum in speech class.
Favorite Pastime: Sleeping in study hall.
I; Boston Technical High; College
English Club 2; Chess Club 2, 3, Treasurer 2, 3.

RICHARD E. SLABINE
51 Longfellow Rd., Waban
Dick
Changes I would like to see at N. H. S. in next 100 years: Tunnel from Building One to Building Two.
IV; Business

Jack be nimble; Jack be quick;

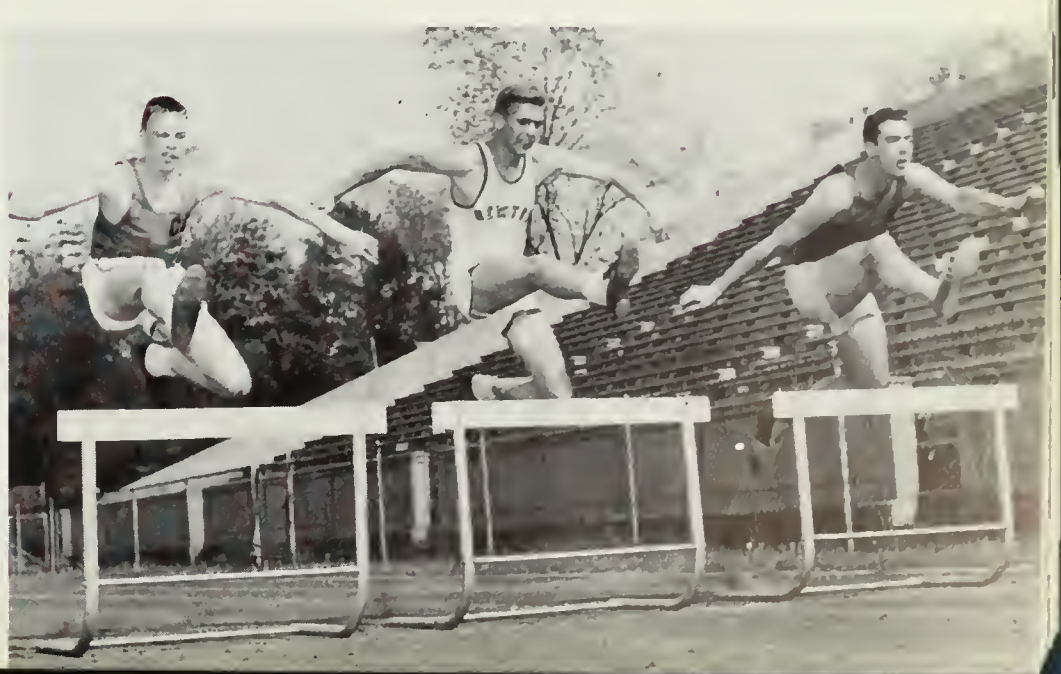

MARY ELIZABETH SMALL
32 Howard St., Newton
Favorite Pastime: My idol, Mondriaan.
Changes I would like to see at N. H. S. in next 100 years: A parking lot for flying platforms.
I; Bigelow; College
National Honor Society 2, 3; School Exchange 2; Newtonian 2, 3, Art and Layout Editor 3; Leader Corps 3; Latin Club 1; Orchesis 1; Secretary of Studio 2, 3; A.F.S. Finalist 2; Fencing 1; Member and Scholarship Recipient in Thayer Academy Advance Science and Math Program.

LAWRENCE STUART SMITH
1299 Beacon St., Waban
Larry, Smitty
Suppressed Desire: To break the sound barrier, since the light barrier is out of the question.
Favorite Pastime: Saying hello, while squinting to see who it is.
I; Weeks; College
Civics Committee 3; Newtonian 3; Dance Committee 2; Track, Indoor 2, 3, Co-captain 3; Track, Outdoor 1, 2, 3; Intramural Sports 2; French Club 2; Latin Club 1, 2.

GARY FRAZIER SNERSON
41 Lakeview Ave., Newtonville
Suppressed Desire: To throw the shot-put over 60 ft.
Fondest Memory of N. H. S.: Breaking the sound barrier on the way to the G.B.I. meet.
I; Day; College
Orange Shield 3; Track, Indoor 1, 2, 3; Track, Outdoor 1, 2, 3; Chemistry Club 3; Spanish Club 3.

JOHN BURTON SNOOK
74 Page Rd., Newtonville
Schnookie
Suppressed Desire: To have Bren with me in the Submarine Service.
Fondest Memory of N. H. S.: 4th floor of Building II.
II; Day; Service
Home Room Manager 1; Motion Picture Squad 1, 2, 3; Football 1.

ROBERT JAY SNYDER
90 Larchmont Ave., Waban
Bob
Suppressed Desire: To have all last period studies.
Fondest Memory of N. H. S.: The wonderful friends, helpful guidance, and great fun which made my three years at N. H. S. most memorable.
I; Weeks; College
Civics Committee 3; National Honor Society 2, 3; Home Room Manager 2; Orange Shield 3; Newtonian 3, Business Manager; French Club 2, President.

JUDITH ELLEN SOBEY
2 Mechanic St.
Newton Upper Falls
Soybean, T.T.
Suppressed Desire: More weekends like Labor Day, 1958.
Favorite Pastime: Being with that certain someone.
IV; Meadowbrook; Business
Rally Committee 2, 3; Leader Corps 2, 3; Ushers 3; Field Hockey 1; Library Club 1, 2; Outing Club 1, 2, 3; Drum Majorette 2, 3; Bowling Club 1; S.O.S. 3; Centenary Committee 3.

Jack jump over the candlestick.

RUTH E. SOLOMON
5 Mague Ave., West Newton
Roody
Suppressed Desire: To be Mrs. I.K.
Fondest Memory of N. H. S.: The first night of Connecticut Yankee.
IV; Jerimiah Burke; Business
Archery 1; Drama Club 3; Music Club 1, 3; Outing Club 2, 3; Centenary Committee 3.

CHRISTINA HOPE SOMMERVILLE
34 Chandler Pl.
Newton Upper Falls
Chris, Tink, Salt
Suppressed Desire: More weekends like Labor Day, 1958.
Favorite Pastime: Six o-clock band practice.
IV; Meadowbrook; Business
Rally Committee 3; Leader Corps 1, 2; Intramural Sports 1; Music Club 3; Outing Club 1; Bowling Club 1; Drum Majorette 3.

PATRICIA ANN SONIER
40 Hale St.
Newton Upper Falls
Pat, Pattie, Twang
Favorite Pastime: Thinking about someone!
Fondest Memory of N. H. S.: The men at the football games with cigars.
IV; Meadowbrook; Business
Dance Committee; Field Hockey; S.O.S. 3.

ROBERT Y. SOROTA
87 Sumner St., Newton Centre
Bob, Charlie
Suppressed Desire: To be healthy, wealthy and wise.
Fondest Memory of N. H. S.: Mr. Shaw's History Class.
II; English High; College
Orange Shield 3; Newtonian 2; Science Fair 3; Motion Picture Squad 1; Basketball 3; Football 3; Track, Indoor 1; Hunting and Fishing Club 3.

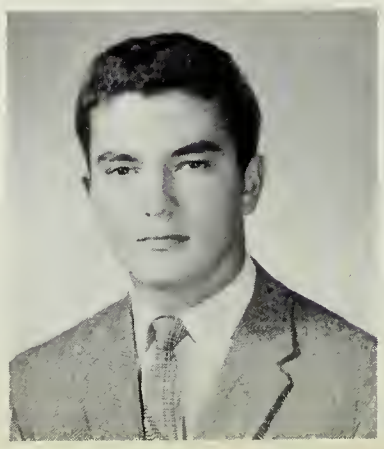

AMY JO SOSTILIO
15 Boylston Rd.
Newton Highlands
Amy
Favorite Pastime: Doing my homework.
Fondest Memory of N. H. S.: The 1958 motorcade.
II; Weeks; College
Rally Committee 2, 3; Ushers 2; Cavalry Club 1; English Club 2; Outing Club 3; Class Officer 2, 3; S.O.S. 1, 2, 3.

ANN MARGARET SOSTILIO
504 Boylston St.
Newton Centre
Suppressed Desire: To run through the tunnels in my bare feet.
Fondest Memory of N. H. S.: My Junior year and all the "swingin'" times.
IV; Weeks; Business

RUSSELL JOSEPH SPAMPINATO
147 Morse St., Watertown
Russ, Spam
Favorite Pastime: Sleeping in the back room.
Changes I would like to see at N. H. S. in next 100 years: Co-educational trade school classes.
IIIA; West, Watertown; Business
A.A. 1, 2, 3.

NEAL WARREN SPARKS
12 Woodbine St., Auburndale
Sparky, Red
Favorite Pastime: Eating 4 lunches.
Fondest Memory of N. H. S.: Last period studies.
I; Warren; College
Basketball 3; Intramural Sports 1, 2, 3.

The Queen of Hearts,

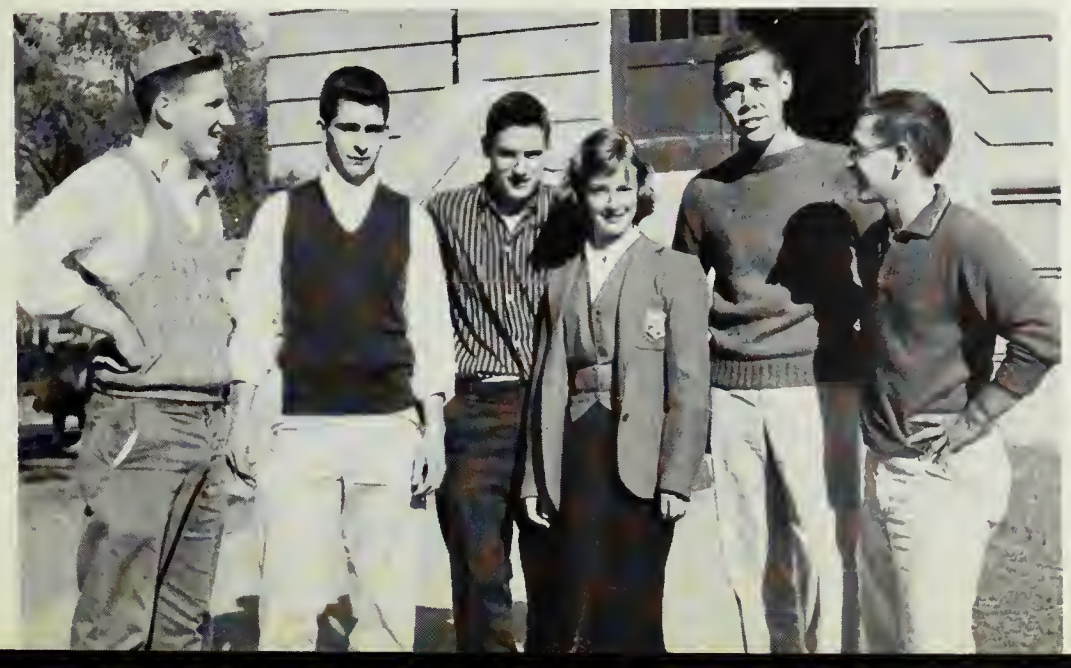

DONN EDWIN SPRINGER
188 Quinobequin Rd., Waban
Suppressed Desire: To listen to Mr. Peterson do the Mexican Hat Dance in the middle of 1224.
I; Warren; College
Civics Committee 2; School Exchange 2; Vespers 2, 3; Football 1.

ELIZABETH ANN STANFIELD
266 Langley Rd., Newton Centre
Betty
Favorite Pastime: Being with that certain someone.
Fondest Memory of N. H. S.: My guidance counselor, Mrs. Huss.
IV; Weeks; Business
School Exchange 2; Field Hockey 1.

ROBERT LEWIS STEARNS
44 Ellison Rd., Newton Centre
Bob
Favorite Pastime: Weight lifting in Physics class.
Changes I would like to see at N. H. S. in next 100 years: A live tiger!
I; Weeks; College
Civics Committee 3; Orange Shield 2, 3; Senior Play 3; Legislature Dance Committee 2; Tennis 2, 3; Intramural Sports 1, 2, 3.

CHRISTINE MARY STEFAN
21 Waverly Ave., Newton
Chris, Christie
Suppressed Desire: To go to Europe.
Changes I would like to see at N. H. S. in next 100 years: A school day from 10 to 2 plus no homework.
II; Bigelow; College
Rally Committee 3; Music Club 1, 2, 3; Outing Club 3; Centenary Committee 3.

AMY ELIZABETH STELLAR
33 Hamlin Rd., Newton Centre
Suppressed Desire: Not to be called Carol.
Favorite Pastime: That special place on Massachusetts Avenue.
I; Weeks; College
Orange Book 2, 3; Ushers 3; Dance Committee 1, 2, 3; Tennis 1; Orchesis 1, 2, 3; Junior Prom 2; Fencing Club 2.

CAROL L. STELLAR
33 Hamlin Rd., Newton Centre
Suppressed Desire: Not to be called Amy.
Favorite Pastime: That special place on Massachusetts Avenue.
I; Weeks; College
Legislature 1; Orange Book 2, 3; Ushers 3; Dance Committee 1, 2, 3; Tennis 1; Orchesis 1, 2, 3; Junior Prom 2; Fencing Club 2.

JASON STERNBURG
77 Glen Ave., Newton Centre
Jay
Fondest Memory of N. H. S.: Study in 2200.
Changes I would like to see at N. H. S. in next 100 years: A pupil fan club for a few special teachers.
II; Weeks; College
Legislature 2; Motion Picture Squad 1; Intramural Sports 1; Camera Club 2; International Club.

KAY STERNFELD
360 Ward St., Newton Centre
K-K-K-Katy
Fondest Memory of N. H. S.: Friday S-block "Seminars".
Changes I would like to see at N. H. S. in next 100 years: No Senior Section in the *Newtonian* — just for variety.
I; Bigelow; College
School Exchange 2; Newtonian 2, 3, Senior Section Editor 3; Drama Festival 2, 3; Debating Club 2; International Club 2, 3; Latin Club 2, 3; Music Club 1, 2, 3; Orchesis 1; Girls' Chorus 1, 2.

JUDITH H. STITT
733 Chestnut St., Waban
Judy
Suppressed Desire: To see the termites finally finish Building I.
Changes I would like to see at N. H. S. in next 100 years: More loyal Newton rooters at the football games.
I; Warren; College
Rally Committee 3; A Cappella Choir 1; Music Festival 1; S.O.S. 2.

ARTHUR NORMAN SUDALTER
216 Country Club Rd., Oak Hill
Zorro
Suppressed Desire: To give Mr. Swan a late slip.
Changes I would like to see at N. H. S. in next 100 years. Carriages for the Seniors pulled by the Sophs from class to class.
II; Weeks; College
Home Room Manager; Dance Committee; Football 1, 2, 3; Intramural Sports; Drama Club.

SANDRA RAE SULKOWITCH
17 Wauwinet Rd., West Newton
Sandi, San
Suppressed Desire: To have a homeroom and all my classes on the first floor.
Favorite Pastime: The "no-necked monsters."
I; Warren; College
Legislature 2; Newtonite 2, 3; Rally Committee 3; Drama Club 2, 3; Spanish Club 3; Guidance Office Receptionist 2; S.O.S. 2, 3; Centenary Committee 3.

MARIE EVELYN SULLO
185 Chapel St., Nonantum
Rie
Fondest Memory of N. H. S.: My Junior year in Mr. Fischer's class.
IV; Day; Business

ANTHONY SEARS SUMMERS
1175 Centre St., Newton Centre
Tony
Favorite Pastime: Horseback riding at Sapanaro's on Amigo.
Fondest Memory of N. H. S. Miss Stone's Sophomore Latin class.
I; Weeks; College
Legislature 2, 3; Dance Committee 3; English Club 3; French Club 2, 3; International Club 3; Latin Club 2.

SUSAN SUMMERS
35 Westview Terr., West Newton
Sue
Fondest Memory of N. H. S.: April 19th of my Sophomore year.
Changes I would like to see at N. H. S. in next 100 years: S-block "lunch" periods brought back.
II; Warren; College
Band 1; S.O.S. 2, 3.

JOAN ELIZABETH SUNSTEIN
57 Metacomet Rd., Waban
Joanie
Favorite Pastime: PETE!
Fondest Memory of N. H. S.: The Three Musketeers in my Junior year.
II; Warren; College
Rally Committee 2, 3; Dance Committee 1, Junior Class Committee; S.O.S. 2, 3.

SUSAN ELAINE SUSSMAN
67 Judith Rd., Newton Centre
Sue
Favorite Pastime: Talking to Helaine at 7:00 A.M.
Fondest Memory of N. H. S.: June, July, and August.
II; Weeks; College
Ushers 1, 2, 3; Tennis 1; Archery 3; English Club 3.

She made some tarts

RICHARD BECKMAN SWETT
235 Lincoln St.
Newton Highlands
Dick
Suppressed Desire: To find a buyer for my elevator tickets.
Favorite Pastime: Eating.
I; Weeks; College
Dance Committee 1, 2; Football 1, 2; Track, Indoor 3; Track, Outdoor 2, 3; Hunting and Fishing Club.

MARION MICHEALE TABER
45 Everett St., Newton Centre
Mimi
Favorite Pastime: The "no-necked monsters."
Changes I would like to see at N. H. S. in next 100 years: A bridge from the fourth floor of Building I to the third floor of Building II.
I; Weeks; College
Newtonian 3; Newtonite 3; Senior Play 3; Rally Committee 3; Drama Club 3; International Club 2, 3; Latin Club 2, 3; Music Club 1, 2, 3; Orchesis 1.

GITY TAMADON
119 Hancock St., Auburndale
Suppressed Desire: To study languages.
Favorite Pastime: Music, painting, reading.
I; Tehran, Iran; College
International Club 3; A.F.S. Committee 3; A.F.S. Exchange Student 3.

STUART ELLIOT TEMKIN
68 Bow Rd., Newton Centre
Stu
Suppressed Desire: Only I know that.
Changes I would like to see at N. H. S. in next 100 years: To let the students run the school for one week.
II; Campbell; College
Ice Hockey 3; Intramural Sports 2; Art Club 1.

All on a summer's day.

NAZARENO THOMAS TEMPESTA
69 West St., Nonantum
Ned, Nez
Favorite Pastime: Seeing Pat between classes.
Changes I would like to see at N. H. S. in next 100 years: A tunnel to Newtonville.
II; Our Lady's; College
Stage Crew 2; Science Fair 1; Baseball 1; Intramural Sports 1.

STEPHEN FENBY TENANTY
191 Auburndale Ave.
Auburndale
Steve
Fondest Memory of N. H. S.: Bus rides home during Junior year.
Changes I would like to see at N. H. S. in next 100 years: Ultramodern one story buildings with swimming pools and student parking privileges on the roofs.
II; Warren; College
Rifle Club 3.

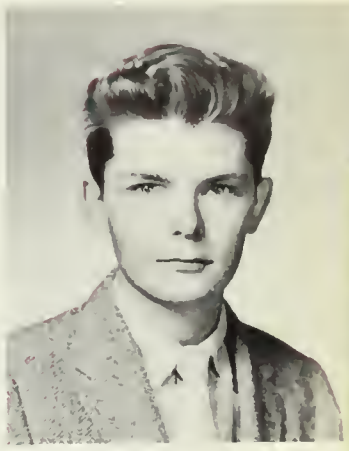

ARTHUR SORREL TENENBAUM
39 Bellevue St., Newton
Changes I would like to see at N. H. S. in next 100 years: Building I converted into a garage to ease the parking problem.
I; Bigelow; College
National Honor Society 2, 3; Newtonian 3; Band 1, 2, 3; Orchestra 1, 2, 3; Chess Team 3; Chess Club 3; Meteorology Club 1, 2, 3.

MARY ANN THEOPHILE
24 Carlton Rd., Waban
Suppressed Desire: To have a suppressed desire.
Fondest Memory of N. H. S.: My Junior year with Herr Packard and his German class??
I; Warren; College
Legislature 3; Civics Committee 3; Orange Shield 3; Newtonian 3; Senior Play 3; Drama Festival 2; Rally Committee 2; Dance Committee 2; French Club 1; Future Teachers 1; International Club 2, 3.

PETER ALAN THOMPSON
409 Auburn St., Auburndale
Pete
Suppressed Desire: To have lunch at "Chin's" Village.
Favorite Pastime: Checking the ice out of season.
I; Warren; College
Legislature 1; Orange Shield 2, 3; Tigerama Committee 2; Ushers 3; Football 2, 3; Ice Hockey 1, 2, 3, Captain 3; Outdoor Track 2, 3; Boys' Chorus 3; GBI All Stars Hockey 2, 3.

JOSEPH FRANCIS THORP
201 Stonebridge Rd., Wayland
Joe
Fondest Memory of N. H. S.: Repairing outlets in girls' locker room.
Changes I would like to see at N. H. S. in next 100 years: Arm chairs in laboratory.
IIIA; Service

MARIE AMELIA THURBER
12 Maple St., Auburndale
Fondest Memory of N. H. S.: The United Nations trip in my Junior year..
Changes I would like to see at N. H. S. in next 100 years: A room for relaxation for the Seniors.
II; Warren; College
Spring Musical 2; Rally Committee 1, 2; Leader Corps 1; Basketball 1, 2, 3; Music Club 1, 2, 3; Outing Club 2; Girls' Chorus 1, 2, 3.

SUE ELLEN THUKBER
12 Maple St., Auburndale
Suppressed Desire: To live in Nantucket in the summer and Stowe, Vt. in the winter.
Changes I would like to see at N. H. S. in next 100 years: More parking space for pupils; no more compulsory Sophomore speech classes; a lounge for the Seniors with color television and a jukebox.
II; Warren; College
Orchesis 1.

DORIS MAE THURSTON
1964 Beacon St., Waban
Wifie
Favorite Pastime: Being with a certain someone.
Fondest Memory of N. H. S.: My Junior and Senior years.
IV; Warren; Business
Basketball 1, 2; Field Hockey 1, 2; Softball 1, 2; Volley Ball 1, 2; Intramural Sports 1, 2; S.O.S.

BETSY JANE TICHNOR
115 Annawan Rd., Waban
B.T., Betz
Favorite Pastime: Coming to N. H. S. at 7:00 to get a parking space.
Fondest Memory of N. H. S.: Lunch.
I; Warren; College
Orange Shield 3; Rally Committee 2, 3; Cavalry Club 3; Future Teachers 2.

THOMAS FRANCIS TOBIN
67 Court St., Newtonville
II

ELLEN THERESA TODARO
757 Boylston St.
Newton Highlands
Favorite Pastime: Reading.
Fondest Memory of N. H. S.: Our daily walks.
IV; Weeks; Business
S.O.S. 3.

MARILYN MITCHELL TONKS
63 Columbus St.
Newton Highlands
Fondest Memory of N. H. S.: Football games we won; 1957-58 motorcade.
Changes I would like to see at N. H. S. in next 100 years: Longer school day with no homework.
I; Weeks; College
Home Room Manager 2; Rally Committee 3; Future Teachers 2, 3; International Club 2, 3; Rifle Club 3; Centenary Committee.

PETER TRAYNOR
46 Cloverdale Rd.
Newton Highlands
Favorite Pastime: Going from one study to the next.
Changes I would like to see at N. H. S. in next 100 years: Air-conditioned classrooms.
I; Weeks; College
Legislature 1; Orange Shield 2, 3; Football 1, 2; Track, Indoor 1, 2, 3; Track, Outdoor 1, 2, 3; Intramural Sports 3; International Club 3; Senior Class Committee 3; Boys' Chorus 1, 2.

LORRAINE THERESA TRIFERO
3 Aberdeen St.
Newton Highlands
L. T., Shrimp
Fondest Memory of N. H. S.: The Six Musketeers; Riding to school in the "48".
Changes I would like to see at N. H. S. in next 100 years: Fewer kids with more spirit.
I; Weeks; College
Legislature 1, 3; Civics Committee 2, 3; Home Room Manager 1; Orange Shield 2, 3; Tigerama Committee Hostess 1, 2, 3; Chairman Social Board 3; Rally Committee 1, 2, Chairman 3; Dance Committee 1, 2, Chairman 3; Ushers 1; Fencing 1, 2, 3; Music Club 1, 2, 3; Orchesis 1, 2, Sec.-Treas. 3; Outing Club 1, 2, 3; Girls' Chorus 1, 2; Mixed Chorus 3;

SUSAN FAY TUCKER
68 Haynes Rd., Newton Centre
Susiefay, Tuk
Suppressed Desire: To pass inspection.
Favorite Pastime: Worrying what to worry about.
I; Meadowbrook; College
Newtonian 3; Newtonite 1, 2; Senior Play 3; Dance Committee 2, 3; Latin Club 1, 2; Music Club 1, 2, 3; Tigerama Committee 2; Girls' Chorus 2, 3.

The Knave of Hearts,

RICHARD TUDOR
34 John St., Newton Centre
Dick
Suppressed Desire: To get through the tunnels on a rainy day.
Fondest Memory of N. H. S.: My three years at N. H. S.
II; Weeks; College
Outdoor Track 1, 2, 3.

ALAN CARY TURIN
80 Dudley St., Brookline
Al, Turini
Favorite Pastime: Trying to enjoy life.
Changes I would like to see at N. H. S. in next 100 years: A few more students — I get so lonely walking down empty corridors during passing.
I; Woodstock Country School, Vt.; College
Track, Outdoor 1.

ETHELINE BURCH TURNER
25 Curve St., West Newton
Shrimp, Peanut, Shortie, Lene, Ethel
Suppressed Desire: To be a private secretary to Rockefeller.
Changes I would like to see at N. H. S. in next 100 years: Seniors back in Building III.
IV; Warren; College
National Honor Society 2, 3; Ushers 1, 3; A Cappella Choir 1, 2; Girls' Chorus Secretary 1.

MARTHANNE UHLINGER
30 Wesley St., Newton
Martie
Suppressed Desire: To have a homeroom on the first floor.
Changes I would like to see at N. H. S. in next 100 years: To have a school spirit that lasts *all* year long.
I; Bigelow; College
Rally Committee 2, 3; Junior Red Cross 1, 2, 3; Dance Committee 2; Music Club 1, 2, 3; Outing Club 3; Girls' Chorus 1, 2, 3.

BEVERLY JEAN VACCARELLO
6 Marion St., West Newton
Bev
Suppressed Desire: To see Mr. Willard carry out all his planned excursions.
Fondest Memory of N. H. S.: Week-ends and the many, many howls.
II; Warren; College
Legislature 1; Home Room Manager 1, 2; Orange Shield 3; Tigerama Committee 1, 2, 3; Rally Committee 1, 2, 3; Dance Committee 1, 2, 3; Ushers 1, 2; Orchesis 1, 2; Outing Club 1, 2, 3; Tri-Hi-Y 1, 2, 3; Sophomore Class Committee; Junior Class Committee; Centenary Committee 3; Girls' Chorus 1, 2.

JUDITH MARIE VACHON
81 Los Angeles St., Newton
Judy, Vach, J
Favorite Pastime: Anything but work.
Changes I would like to see at N. H. S. in next 100 years: Longer lunches and better parking facilities.
IV; Day; College
Senior Play 3; Rally Committee 1, 2, 3; English Club 2; Outing Club 1.

WILLIAM ANDREW VACHON
6 Harvard St., Newtonville
Bill, The Bash
Fondest Memory of N. H. S.: Those early morning Hockey practices.
Changes I would like to see at N. H. S. in next 100 years: A simplified schedule.
I; Day; College
National Honor Society 2, 3; Executive Committee 1; Home Room Manager 2; Science Fair 1; Ice Hockey 2, 3; Intramural Sports 2; Radio Club 1.

PHILIP JOHN VAGLICA
41 Chesley Rd., Newton Centre
Tank
Suppressed Desire: To become a mechanical engineer some day!
Fondest Memory of N. H. S.: Junior homeroom with Miss Hazard.
IIIA; Weeks; College
A.A. 1, 2, 3.

RICHARD VECCHIONE
24 Robin Del, Auburndale
Vec
Suppressed Desire: I'll never tell.
Favorite Pastime: Mr. Stephen's math class — 3 years straight.
II; Warren; College
Football 2; Track, Outdoor 3.

JOHN VESPA
407 Langley Rd., Newton Centre
Suppressed Desire: To drive my car on the school walks.
Favorite Pastime: Watching all the girls go by.
IIIA; Day; Business

He stole those tarts

ALLEN MARTIN VISCOTT
73 Concolor Ave., Newton
Suppressed Desire: To get all A's and B's in my Senior year.
Fondest Memory of N. H. S.: Miss Hazard's homeroom.
II; Bigelow; College
Ushers 2; Science Fair 3; Intramural Sports 1, 2; Physics Club 3.

JEANETTE SHIRLEY VOKEY
19 Bernard St.
Newton Highlands
Suppressed Desire: To meet that certain someone.
Fondest Memory of N. H. S.: Mr. Fischer's English class.
IV; Hobbs; College
Civics Committee 2, 3; Orange Shield 3; Rally Committee 3; Anti-Smoking Committee 1, 2, 3; Outing Club 1, 2, 3.

PATRICIA ANN VONA
112 Webster St., West Newton
Pat
Favorite Pastime: Waiting for "Black Beauty" to ride again.
Fondest Memory of N. H. S.: Counting the days 'til the weekend.
IV; Warren; Business
Legislature 3; Home Room Manager 1, 2; Tigerama Committee 2, 3; Rally Committee 1, 2; Dance Committee 1, 2, 3; Ushers 2; Outing Club 1, 2; Girls' Chorus 1, 2; Tri-Hi-Y 1, 2; Junior Class Committee.

SUSAN WAINE
51 Hampshire St., West Newton
Sue, Cousy, HUN!
Suppressed Desire: To tour the world.
Fondest Memory of N. H. S.: The football team and wonderful people!
II; House In The Pines; Business
Basketball; Tennis; Softball.

JANET KATHERINE WALLACE
126 Charles St., Auburndale
Favorite Pastime: Being an "Auburndale girl".
Changes I would like to see at N. H. S. in next 100 years: More Nebish Parties.
I; Warren; College
Legislature 1; Home Room Manager 2; Orange Shield 3; Tigerama Committee 1, 2, 3; Senior Play 3; Rally Committee 1, 2, 3; Vespers 2; Leader Corps 1; Anti-Smoking Committee 2, 3; Dance Committee 1, 2, 3; Ushers 2; Music Club 1, 2, 3; Orchesis 1, 2; Outing Club 1, 2, 3; Tri-Hi-Y 1, 2; Girls' Chorus 1, 2, 3; Junior Class Committee 2; S.O.S. 3.

STANLEY STEWART WALLACK
465 Parker St., Newton Centre
Stan
Suppressed Desire: To discover my ambitions.
Favorite Pastime: Getting enjoyment from life.
I; Meadowbrook; College
Legislature 1; Newtonian 3; Science Fair 2; Intramural Sports 1, 2, 3; Latin Club 1, 2, 3; Math Club 3; Science Club 3.

And took them clean away.

LINDA MARIE WALSH
20 Clyde St., Newtonville
Sugar
Favorite Pastime: Being with the kids.
Fondest Memory of N. H. S.: The fun I had in 1303 in my Junior year.
IV; Day; Business
Basketball 2, 3; Field Hockey 2; Archery 3; Softball 3; Volley Ball 3; Intramural Sports 2.

TIMOTHY FRED WALSH
49 Shaw St., West Newton
Tim, Timmy
Suppressed Desire: To do a handstand on the top of Building I fire escape.
Fondest Memory of N. H. S.: Home Room 23E — Junior year.
I; Warren; Service

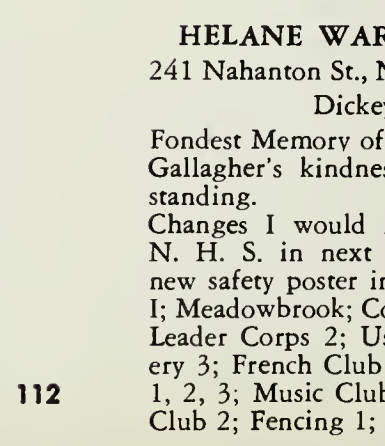

HELANE WARBURTON
241 Nahanton St., Newton Centre
Dickey
Fondest Memory of N. H. S.: Mr. Gallagher's kindness and understanding.
Changes I would like to see at N. H. S. in next 100 years: A new safety poster in the cafeteria.
I; Meadowbrook; College
Leader Corps 2; Ushers 3; Archery 3; French Club 3; Latin Club 1, 2, 3; Music Club 2, 3; Outing Club 2; Fencing 1; S.O.S. 3.

MARK PATRICK WALSH
78 Greylock Rd., Newtonville
Biddy
Suppressed Desire: To always stay young.
Fondest Memory of N. H. S.: Miss Hazard and homeroom 23E in my Junior year.
I; Day; College
Legislature 2; Science Fair 2; Baseball 1; Football 1, 2; Track, Outdoor 2; Intramural Sports 1, 2, 3; Aviation Club 3; Debating Club 3; Hunting and Fishing Club 3; Rifle Club 3.

CYNTHIA MARIE ANN WARD
60 Cloverdale Rd.
Newton Highlands
Cindy, Dud
Fondest Memory of N. H. S.: Mr. Willard's "Irish" accent.
Changes I would like to see at N. H. S. in next 100 years: Portable Univacs.
II; Wellesley; College
Archery 3; Outing Club 2; Fencing 2.

GEORGE LONG WARE, III
33 Somerset Rd., West Newton
Favorite Pastime: Listening to Mr. Packard's retirement plans.
Fondest Memory of N. H. S.: Miss Hazard's homeroom in my Junior year.
I; Warren; College
Science Fair 2; Aviation Club 1; Rifle Club 3.

PAUL GEORGE WARES
73 Perkin St., West Newton
Favorite Pastime: Homework.
Changes I would like to see at N. H. S. in next 100 years: My graduation.
I; Warren; College

One for the money;

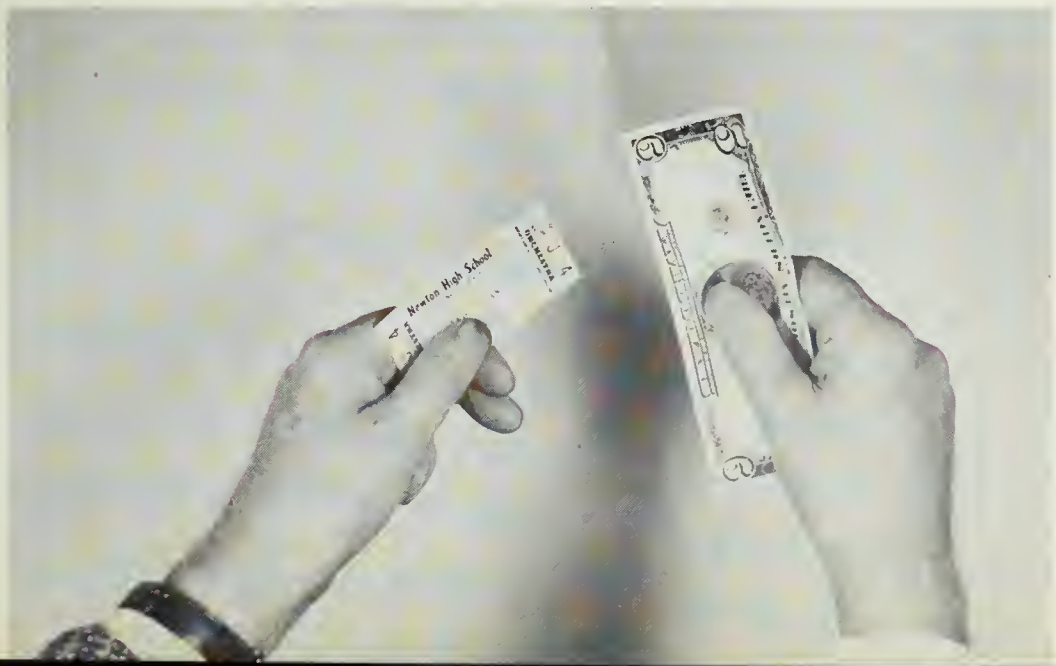

MARILYN LEE WASSERMAN
45 Daniel St., Newton Centre
Madelon
Favorite Pastime: Putting off till tomorrow what I should be doing today.
Fondest Memory of N. H. S.: Mr. Packard's wonderful German class.
I; Weeks; College
Senior Play 3; Dance Committee 3; Camera Club 2; German Club 1, 2; Drama Club 1; Orchesis 1; Centenary Committee 3.

LUELLA DOREEN WATSON
126 Charles St., Auburndale
Lue, Tiger
Favorite Pastime: Being with Don.
Fondest Memory of N. H. S.: All the nature walks to Newtonville.
IV; Warren; Business
Rally Committee 2, 3; Tennis 1; Archery 2, 3; Badminton 1; Music Club 3; Outing Club 3; Centenary Committee 3.

PRISCILLA JOAN WATTS
72 Bow Rd., Newton Centre
Prip, Pris
Favorite Pastime: Living, listening, and learning.
Fondest Memory of N. H. S.: The gaiety and spirit of the Senior class.
II; Weeks; College
Senior Play 3; Basketball 2, 3; Field Hockey 2, 3; Volley Ball 2; English Club 2; Future Teachers 2, 3; Music Club 1, 2, 3; Outing Club 2, 3; Girls' Chorus 1, 2, 3.

STANLEY JOSEPH WATTS
18 Acton St., Maynard
Stan
Suppressed Desire: To work in the building trade.
Favorite Pastime: Working on my car.
IIIA; Maynard; Business
Administrative Aids 2, 3.

WAYNE GEORGE WEDEKIND
4 Evergreen Ave., Auburndale
Weedy
Suppressed Desire: New wiring for Building II.
Changes I would like to see at N. H. S. in next 100 years: Meters in the teachers' parking lot.
IIIA; Warren; Service
National Honor Society 2, 3.

BARRY WEINER
47 Ripley St., Newton Centre
Fondest Memory of N. H. S.: My brief stay in Mr. Hall's Chemistry class.
Changes I would like to see at N. H. S. in next 100 years: Building I torn down.
I; Brookline; College
Orange Shield 3; Basketball 3; Football 1; Track, Outdoor 3; Intramural Sports 1, 2, 3.

HERBERT JOEL WEINRAUB
118 Wendell Rd., Newton Centre
Herb
Suppressed Desire: To tell the truth to Mr. Ferguson.
Fondest Memory of N. H. S.: Its mashugana lunch.
I; Meadowbrook; College
French Club 2.

RICHARD EDWARD WELCH
61 Broadway St., Newtonville
Welch's
Fondest Memory of N. H. S.: Getting out of last period study.
Changes I would like to see at N. H. S. in next 100 years: More gym periods per week.
IV; Day; Service

ROBERT WEBSTER WELCH
145 Edinboro St., Newtonville
Bob, Bobby, Welchie
Suppressed Desire: To be a successful radio-T.V. announcer.
Fondest Memory of N. H. S.: Mr. Sobel's English class.
I; Day; College
Home Room Manager 1; Orange Shield 2; Orange Book 2; Junior Class Committee 2.

SUSAN HOPE WENSKY
19 Fenwick Rd., Waban
Sue
Suppressed Desire: To have an everlasting supply of bobby pins at my disposal.
Fondest Memory of N. H. S.: Miss Creedon, Class of '57, and the day I was chased down the Building I tunnel.
II; Weeks; College
Home Room Manager 1; Cavalry Club 3; Music Club 1; S.O.S. 3.

LAWRENCE BRUCE WEXLER
219 Lake Ave.
Newton Highlands
Larry
Suppressed Desire: To go to college, get rich, and marry.
Favorite Pastime: Getting to school at 7:15 to park my "bug."
I; Weeks; College

KENNETH LEWIS WEYLER
44 Pembroke St., Newton
Fondest Memory of N. H. S.: Throwing water bombs out the window of room 146.
Changes I would like to see at N. H. S. in next 100 years: A parking lot for students only.
I; Bigelow; College
Orange Shield 3; Motion Picture Squad 1, 2; Aviation Club 1, 2, 3; Chemistry Club 3; Centenary Committee 3.

JANE FRANCES WHELAN
200 Derby St., West Newton
Favorite Pastime: My fabulous Saturday-night dates.
Changes I would like to see at N. H. S. in next 100 years: More "Nebish" parties.
II; Day; College
Civics Committee 3; Tigerama Committee 3; Rally Committee 3; Tennis 3; Future Teachers 3; Outing Club 3.

BEVERLY ANN WHITE
15 Brewster Rd.
Newton Highlands
Bev, Bevie
Favorite Pastime: Playing with my "Hula-Hoop".
Fondest Memory of N. H. S.: The frog Shirley and I dissected, but never touched.
II; Weeks; College
Dance Committee 2; Archery 2; Future Teachers 2; Home Economics Club 1; Outing Club 1, 2.

CONSTANCE WHITE
6 Central Close, Auburndale
Connie
Favorite Pastime: Being an "Auburndale girl."
Changes I would like to see at N. H. S. in next 100 years: More Nebish parties.
II; Warren; College
Orange Shield 3; Tigerama Committee 1, 2, 3; Senior Play 3; Rally Committee 1, 2, 3; Leader Corps 1, 3; Tennis 2; Music Club 1, 2, 3; Outing Club 1, 2, 3; Fencing 1, 2; Girls' Chorus 1, 2; Mixed Chorus 3.

FRANCES JEAN WHITE
8 Maple St., Auburndale
Fran, Frannie
Favorite Pastime: Being an "Auburndale girl".
Fondest Memory of N. H. S.: All the kids; J.C.'s Chemistry class in my Junior year.
I; Warren; College
Legislature 1; Home Room Manager 1; Newtonite 1; Tigerama Committee 2, 3; Rally Committee 2, 3; Dance Committee 2; Archery 2, 3; Outing Club 2, 3; Spanish Club 3; Class Committee 1, 2, 3; Tri-Hi-Y 2.

NORMAN IRVING WHITE
26 Rochester Rd., Newton
Normie
Suppressed Desire: To take more than a four bar solo at Tigerama.
Fondest Memory of N. H. S.: Playing the drums at Newton High football games.
I; Bigelow; College
Home Room Manager 2; French Club 3; Music Club 1, 2, 3; Band Vice President 3; Dance Band 2, 3; Concert Band 1, 2, 3; Marching Band 1, 2, 3.

Two for the show;

SANDRA ANN WHITE
235 Langley Rd., Newton Centre
Sandy
Suppressed Desire: To stop the S.N. Sessions.
Fondest Memory of N. H. S.: All the laughs and wonderful times I've had.
II; Bigelow; College
Tennis 3; French Club 3; Music Club 1, 3.

SUSANNA LENNON WHITE
273 Cabot St., Newtonville
Susie
Fondest Memory of N. H. S.: The window seat in our Senior play.
Changes I would like to see at N. H. S. in next 100 years: None!
I; Day; College
Senior Play 3; Drama Festival 3; Stage Crew 3; Archery 2, 3; French Club 2, 3; Music Club 1, 2, 3; Outing Club 1.

CAROL JOAN WHITNEY
52 Bennington St., Newton
Favorite Pastime: Being with a certain someone!
Changes I would like to see at N. H. S. in next 100 years: Escalators up and down stairs.
IV; Bigelow; Business
Orange Shield 3; S.O.S. 3.

NORMAN LESEUR WHITNEY
111 Dickerman Rd.
Newton Highlands
Suppressed Desire: To see Newton beat Waltham and Brookline.
Fondest Memory of N. H. S.: 1958 football season.
I; Weeks; College
Finance Board 2; Dance Committee 1, 2; Baseball 1; Football 1, 3; Track, Outdoor 2.

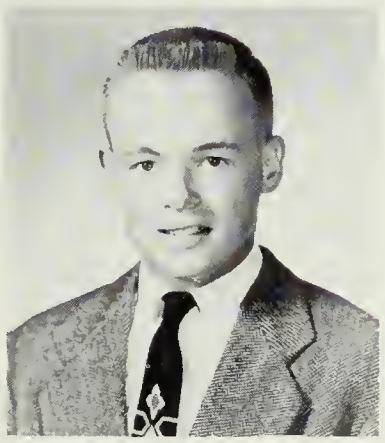

Three to get ready;

ARLEEN RUTH WIDETT
55 Ellison Rd., Newton Centre
Favorite Pastime: Having my dreams analyzed by a certain someone.
Changes I would like to see at N. H. S. in next 100 years: Scheduled appointments with guidance counselors, loud speaker units in all the classrooms.
I; Weeks; College
Newtonian 3; Tigerama Committee 3; Senior Play 3; Tennis 2, 3; Drama Club 2; French Club 1, 2, 3; International Club 2; Music Club 1, 2, 3.

SUSAN WILLEY
32 Manchester Rd.
Newton Highlands
Sue
Favorite Pastime: Being with all the wonderful kids at N. H. S. and night rides.
Fondest Memory of N. H. S.: My Sophomore year.
II; Weeks; College
Orange Shield 3; Music Board 1, 2, 3; Tigerama Hostess 1, 2, 3; Rally Committee 1, 2, 3; Dance Committee 1, 2; Music Club 1, 2, 3; Orchesis 1, 2; Outing Club 1, 2, 3; The Four Chords; Fencing 1.

SUSAN JANE WILLIAMS
190 Harvard Cir., Newtonville
Sue, Susie
Favorite Pastime: Answering the telephone in the Social Studies office.
Changes I would like to see at N. H. S. in next 100 years: More teachers like Miss Creedon; more homerooms like old 146.
I; Day; College
National Honor Society 2, 3; Civics Committee 3; Newtonian 3; Tennis 1, 2, 3; Fencing 1, 2; Music Club 1, 2, 3; Outing Club 2; Rifle Club 1, 2, 3; Centenary Committee 3; S.O.S. 2, 3; Leader Corps 3.

BRUCE GEORGE WINCHESTER
61 Oldham Rd., West Newton
Favorite Pastime: Trying to prove anything to Mr. Card.
Changes I would like to see at N. H. S. in next 100 years: More parking spaces.
I; Glendale; College
Motion Picture Squad 2, 3; Camera Club 2, 3.

JEAN AUGUSTA WINER
84 Evelyn Rd., Waban
Jeanie
Favorite Pastime: Trying to make Beethoven turn over in his grave.
Fondest Memory of N. H. S.: My tiger.
I; Warren; College
National Honor Society 2, 3; Legislature 1, 3; Newtonian 3; Music Board Chairman 3; Spring Musical 1; Drama Festival 2; Rally Committee 1, 2; Vespers 1, 2, 3; Dance Committee 3; Ushers 1, 2; Music Club 1, 2, Secretary 3; Orchesis 1; Tusitala 1, 2; Spring Concert 2, 3; Madrigals 1, 2, 3; A Cappella Choir 1, 2, 3.

IRVING MICHAEL WINOGRAD
241 Woodcliff Rd.
Newton Highlands
Irv
Favorite Pastime: The good old days in 146.
Fondest Memory of N. H. S.: The night we had a motor caravan through Oak Hill.
II; Meadowbrook; College
Newtonite 1, 2, 3; Senior Play 3; Motion Picture Squad 1, 2, 3; Intramural Sports 1, 2, 3; Camera Club 2; Debating Club 2, 3; French Club 2; Hunting and Fishing Club 1; Rifle Club 2, 3.

JUDITH ANN WINOGRAD
14 Whitney Rd., Newtonville
Judy
Suppressed Desire: To get an A in Kenyon Study.
Changes I would like to see at N. H. S. in next 100 years: Tables for four with waitresses in all three cafeterias.
I; Bigelow; College
Legislature 2; Newtonian 3; Rally Committee 2, 3; Drama Club 2, 3; French Club 2, 3; International Club 2; Music Club 1, 2; Orchesis 1; Girls' Chorus 1, 2.

ARTHUR WILLIAM WINTERHALTER
59 Charles St., Auburndale
Art, Hugo
Favorite Pastime: Eating those now forgotten S-block lunches.
Changes I would like to see at N. H. S. in next 100 years: A Driver Ed. course for motorcycles.
I; Warren; College
Stage Crew 3; Motion Picture Squad 2, 3.

SUSAN JANE WISE
211 Ward St., Newton Centre
Sue
Suppressed Desire: To be tall, blond, and beautiful.
Favorite Pastime: Eating at Jack's.
I; Bigelow; College
French Club 1, 2, 3; Future Teachers 2, 3; Latin Club 1; Orchesis 1; A Cappella Choir.

BARRY NEAL WISH
21 Westchester Rd., Newton
Barish
Fondest Memory of N. H. S.: "S-block lunches.
Changes I would like to see at N. H. S. in next 100 years: Miss America finalists for teachers.
I; Bigelow; College
Legislature 3; Civics Board Chairman 3; Civics Committee 2, 3, President 3; Orange Shield 2, 3; Orange Book 2, 3; Anti-Smoking Committee 2, 3; Dance Committee 1, 2; Intramural Sports 2;

LINDA WOLF
37 Philbrick Rd., Newton Centre
Suppressed Desire: To have a homeroom on the first floor.
Favorite Pastime: Seeing the no-neck monsters.
I; Meadowbrook; College
Home Room Manager 1; Newtonian 3; Senior Play 3; Drama Festival 1; Rally Committee 2, 3; Dance Committee 1; Archery 2, 3; International Club 2, 3; Music Club 2, 3; Spanish Club 3; Centenary Committee 3.

FAITH ANN WORDEN
112 Pleasant St., Newton Centre
Faye, Tay-Tay
Fondest Memory of N. H. S.: The "half" at the football games.
Changes I would like to see at N. H. S. in next 100 years: An automat for the cafeteria.
II; Bigelow; College
A Cappella Choir 1; Girls' Chorus 1, 2, 3.

CONSTANCE WORTHEN
121 Highland St., West Newton
Connie
Fondest Memory of N. H. S.: The day my gondola sank in the tunnel.
I; Warren; College
Civics Committee 3; Orange Shield 2; Newtonian 3; Drama Festival 2; Vespers 2; Drama Club 2, 3; International Club 2, 3; Music Club 1, 2, 3; Class Committee 3; A Cappella Choir 1, 2; Madrigal Singers 2; A.F.S. Committee 3.

STEVEN CHARLES WOLF
459 Brookline St., Newton Centre
Steve
Favorite Pastime: Participating in sports.
Fondest Memory of N. H. S.: The nights when I didn't have homework.
I; Meadowbrook; College
Senior Play 3; Tennis 3; Intramural Sports 1, 2, 3; Math Club 2; Chess Club 2; Rifle Club 1, 2; Centenary Committee 3; Class Committee 2, 3.

IRENE FAY WOLFE
45 Pleasant St., West Newton
Renee
Suppressed Desire: To have a four-day weekend.
Favorite Pastime: Pushing my way through the lunchroom.
II; Day; College
Rally Committee 2, 3; Music Club 2, 3.

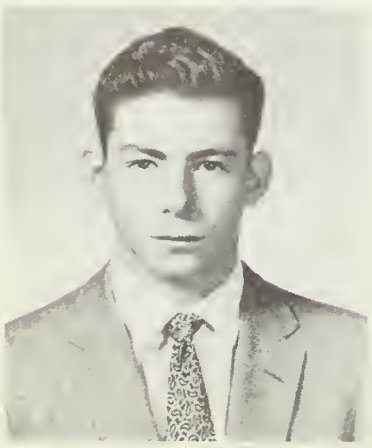

FRANCIS WOODBRIDGE
42 Parker St., Newton Centre
Butch, Woody
Suppressed Desire: To make everybody who hasn't heard of Cross Country run 2½ miles.
Changes I would like to see at N. H. S. in next 100 years: 50 Tigeramas.
I; Weeks; College
Track, Indoor 1, 2, 3; Track, Outdoor 1, 2, 3; Cross Country 1, 2, 3, Captain 2, 3; Gymnastics 1, 2, 3; P.T.S.A. Representative 2; Chess Team 1, 2, 3.

And four to go.

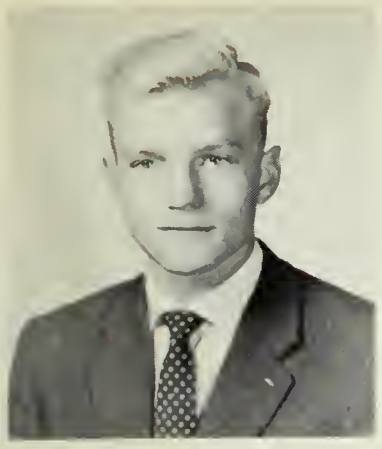

HANS MICHAEL WORWAG
260 Quinobequin Rd., Waban
Hannes
Suppressed Desire: To eat lunch outdoors.
Fondest Memory of N. H. S.: The friendliness of the teachers and students.
I; Germany; University
Tennis 3; Rifle Club 3; A.F.S. Committee 3; A.F.S. Exchange Student 3.

ANDREA LEE WRAGG
58 Vaughn Ave.
Newton Highlands
Andy
Favorite Pastime: After - school sports.
Changes I would like to see at N. H. S. in next 100 years: All Senior classes in Building III!
I; Weeks; College
Legislature 2; Tigerama Committee 2, 3; Leader Corps 1, 2, 3; Senior Play 3; Basketball 1, 2, 3; Field Hockey 1, 2, 3; Badminton 1, 2, 3; Softball 1, 2, 3; Volley Ball 1, 2, 3; Intramural Sports 1, 2, 3; Music Club 1, 2, 3; Orchesis

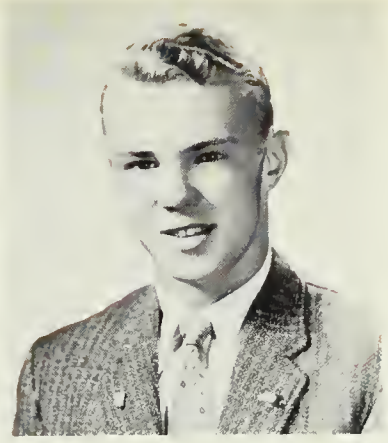

LAWRENCE THOMAS YEO
11 Brae Burn Rd., Auburndale
Larry
Suppressed Desire: To go to college with the kids of the Century Class.
Favorite Pastime: Discussing colleges with Jerome.
I; Warren; College
National Honor Society 2, 3; Legislature 3, President 3; Orange Shield 3; Class Committee 1, 2, President 1, 2; Tigerama Committee 2; Vespers 1, 2; Anti-Smoking Committee 1; Dance Committee 2; Band 1, 2; Orchestra 2; Baseball 1, 3; Basketball 1,

ROBERTA HELEN ZAKON
1589 Beacon St., Waban
Bobbi
Fondest Memory of N. H. S.: Running between rain drops from Buildings I to III.
Changes I would like to see at N. H. S. in next 100 years: Private taxi service to Buildings I, II, III.
II; Brookline; College
Rally Committee 1, 2; Archery 1, 2; English Club 2; French Club 1, 2.

PAULA LOUISE ZIBBELL
15 Walden St., Newtonville
Fondest Memory of N. H. S.: Working in the *Newtonite* office by the light of the moon.
Changes I would like to see at N. H. S. in next 100 years: Complete evacuation.
I; Day; College
Orange Shield 3; Newtonite 2, 3; Tigerama Committee 1, 2; Dance Committee 2; Ushers 3; English Club 1; Orchesis 1; Tusitala 2, 3.

We Jacks and Jills have climbed to the peak;

MARK EDWARD ZIMMERMAN
47 Algonquin Rd.
Chestnut Hill
Favorite Pastime: Making out seating plans in study.
Changes I would like to see at N. H. S. in next 100 years: Return of S-blocks.
I; Bigelow; College
Home Room Manager 2, 3; School Exchange 2; Senior Play 3; Junior Red Cross Council 3; Dance Committee 3; Intramural Sports 3; Music Club 2, 3; Centenary Committee 3.

HERBERT LEROY ACHORN, JR.
48 Erie Ave., Newton Highlands
Herb
Suppressed Desire: To make a million dollars.
Favorite Pastime: Taking four lunch periods.
II; Weeks; Service
Hunting and Fishing Club.

PHILIP ARSENAULT
160 Lexington St., Auburndale
Phil
Favorite Pastime: Going out for coffee at 10.
Fondest Memory of N. H. S.: The Christmas party in the radio shop.
IIIA; Warren; Service
Radio Club; A.A.

S. DAVID AXELSON
181 Bellevue St., Newtonville
Dave
Favorite Pastime: Building hot rods.
Fondest Memory of N. H. S.: Mr. Drury.
IIIA; Waltham Tech. High; College
A.A.

CLIFFORD H. BEECHER
17 Leighton Rd., Auburndale
Cliff, Cliffy
Favorite Pastime: Before-school squirreling.
II; New Hampton; College
Home Room Manager 1, 2; Orange Shield 3; Intramural Sports 2.

NICOLA BIBBO
113 Pearl St., Newton
Nick
Favorite Pastime: Playing cards.
Changes I would like to see at N. H. S. in next 100 years: My graduation.
IIIA; Bigelow; Service

JUDITH ELLEN BOUDREAU
17 Otis St., Newtonville
Judy
Favorite Pastime: Jimmy.
Changes I would like to see at N. H. S. in next 100 years: To be able to graduate with 60 credits.
II; Day; College
Home Room Manager 1; Tigerama Committee 1, 2; Rally Committee 1, 2; Leader Corps 1; Dance Committee 1; Music Club 1, 2; Tri-Hi-Y 1, 2, 3.

WILFRED JOSEPH BOUDROT
11 Jepsen Ct., West Newton
Bill
Suppressed Desire: To graduate.
Fondest Memory of N. H. S.: Graduation.
IIIA; Warren; Business

JOHN CLETUS CANHA
143 Walnut St., Newtonville
Suppressed Desire: To be a famous paint brush manufacturer.
Favorite Pastime: Art.
II; The Viking School; Service
Senior Play 1, 2; Spring Musical 1, 2; Drama Festival 1, 2; Stage Crew 1, 2, 3; Science Fair 1; Art Club 1, 2, 3.

MARGARET ISABELLE CARR
416 Main St., Bridgewater
Mickey
Favorite Pastime: Causing confusion among the "powers that be" at N. H. S.
Fondest Memory of N. H. S.: Those 6-subject Mondays.
I; Bridgewater High; College
Basketball 1; Field Hockey 1; Softball 1; Library Club 1; Math Club 3; Chess Club 3.

JOHN HENRY CENDROSKI
12 Gordon Terr., Newton
IIIA; Saint Patrick's; Business

Further experience we will seek.

CHRISTOPHER KELLY HIRSH
204 Homer St., Newton Centre
Chris
Suppressed Desire: To drop a banana into the Grand Canyon.
Favorite Pastime: Writing research papers.
I; Boston College High; College
Chess Club; Tusitala.

NEIL S. HUSTON
306 Linwood Ave., Newtonville
Husty
Favorite Pastime: Hanging around the Cottage Donut Shop.
Fondest Memory of N. H. S.: My Sophomore year with Miss Hazard in room 23C.
II; Day; Service
Anti-Smoking Committee 2.

HAROLD MICKEL CHRISTENSEN
322 Hunnewell St., Needham
Hal
Favorite Pastime: Hot Rods.
Fondest Memory of N. H. S.: Watch Frank T. shovel his way out of all the snow.
IIIA; Weeks; Service

RICHARD L. COLLINS
488 Watertown St., Newtonville
Porky
Favorite Pastime: Playing cards.
Fondest Memory of N. H. S.: Writing sheets for Mr. Hingston.
IIIA; Day; Service

PATRICIA JEAN COYNE
525 Auburn St., Auburndale
Pat
Favorite Pastime: Listening to the radio.
Fondest Memory of N. H. S.: Mr. Spink's speech class.
II; Warren; College
Library Club 1; Meteorology Club 3; Music Club 1; Centenary Committee 3.

CHARLES THOMAS CUMMINGS
2139 Commonwealth Ave.
Auburndale
Chic
Fondest Memory of N. H. S.: Summer vacation.
Changes I would like to see at N. H. S. in next 100 years: Stock car races around the cinder track.
IIIA; Warren; Service
Radio Club.

PAUL THOMAS D'ATTILIO
112 Langley Rd., Newton Centre
Tilly, Moose
Suppressed Desire: To be a rich playboy.
Favorite Pastime: Weekends down at the Cape.
IIIA; Weeks; College
Civics Committee 2; Basketball 1; Rifle Club 1.

MICHAEL M. DEMIRDJIAN
179 Spruce St., Watertown
Jerry Lee
Suppressed Desire: To get an "A" in the print shop.
Fondest Memory of N. H. S.: Playing Rock 'n Roll music on the piano in the drill shed.
IIIA; East J. H., Watertown; Business
A.A.

DAVID DEMIRJIAN
165 Christina St.
Newton Highlands
Pig
Suppressed Desire: To forget night activities and do my homework.
Fondest Memory of N. H. S.: Standing on the corner of Building II.
IIIA; Weeks; Service
A.A.

JOSEPH RAYMOND GALLANT
57 Pleasant St., Newton Centre
Ray, Joe
Favorite Pastime: Lunch.
Changes I would like to see at N. H. S. in next 100 years: More parking spaces for pupils.
IIIA; Business

ROBERT E. GILL
59 Warwick Rd., West Newton
Bob
II; St. Mary's, Waltham; Service
Baseball 3.

JOHN E. GLADDING
29 Newtonville Ave., Newton
Johnny
Suppressed Desire: To see the Driver Ed. car take first place at Sanford.
Changes I would like to see at N. H. S. in next 100 years: An underground parking lot.
II; West Jr. High, Watertown; College
Rifle Club 1; Baseball Manager 1.

ELAINE ROSE GLEASON
19 Terrace Ave.
Newton Highlands
IV; Natick High

HELEN ANN GREEN
692 Boylston St.
Newton Highlands
Suppressed Desire: To graduate.
Fondest Memory of N. H. S.: The swell friends I have met.
IV; Holy Cross Academy; Business
Tennis 1, 2, 3; Softball 1, 2, 3; Library Club 2.

WILLIAM H. GUERIN, JR.
60 Taylor St., Waltham
Bill
Suppressed Desire: To graduate.
Fondest Memory of N. H. S.: The race to the lunchroom.
IIIA; South Junior High, Waltham; Business

STEVEN HALBERSTADT
261 Upland Rd., Newtonville

FRANKLIN NELSON HALEY
40 Moody St., Chestnut Hill
Frank
Favorite Pastime: Taking all four lunches.
Fondest Memory of N. H. S.: My homeroom each year.
IV; Weeks; Service
Ice Hockey 3; Intramural Sports 2.

EDNA VIVIAN JOHNSON
7 Bacon St., Newton
Eddie
Fondest Memory of N. H. S.: Mr. Packard's classes.
Changes I would like to see at N. H. S. in next 100 years: Back to last year's schedule.
II; Bigelow; Service

LEONARD KAYE
43 Jacobs Terr., Oak Hill
Hank
Favorite Pastime: Eating cheese blintzes.
Fondest Memory of N. H. S.: The 2:30 bell.
I; Brookline; College
Science Fair 3; Ham Radio License Holder — KNIHKJ.

CHARLES R. KELLY
731 Washington St., Newtonville
II; Our Lady's

JAMES MICHAEL KELLY
956 Walnut St.
Newton Highlands
Kel
Suppressed Desire: To give Mr. Gradone ten hours.
Favorite Pastime: Going into the wrong gym.
IV; Sacred Heart; College

WILLIAM C. KIRWAN
233 Linwood Ave., Newtonville
Bill
Fondest Memory of N. H. S.: Eating lunch in Mr. Peterson's room.
Changes I would like to see at N. H. S. in next 100 years: More comfortable seats in the classrooms.
IV; Day; Service

THEODORE KOLOW
38 Jameson Rd.
II

ROBERT FRANCIS LaPOINTE
59 Riverview Cir., Wayland
Bob
Suppressed Desire: To grow up.
Changes I would like to see at N. H. S. in next 100 years: Time and a half for extra-curricular activities, like detention.
IIIA; Wayland; Service

DONALD RUSSELL LATONA
115 Park St., Newton Corner
Don
Favorite Pastime: Growling with Mr. Malone's animals.
Changes I would like to see at N. H. S. in next 100 years: A sound-proof shower booth in the team room for the Root.
II; Bigelow; College
Legislature 1, 3; Civics Committee 3; Home Room Manager 1, 2; Orange Shield 2, 3; Anti-Smoking Committee 2; Baseball 1, 2; Football 1, 3; Track, Outdoor 2, 3; Intramural Sports 2; Class Committee 2.

ELBERT PAYSON LITTLE
216 Highland St., West Newton
Payson
Suppressed Desire: To own a Deusenberg Roadster.
Fondest Memory of N. H. S.: Mrs. Goldstein's English classes.
I; Warren; College
Music Club 1, 2, 3; Chess Club 2.

ARLENE LUNIN
27 Payne Rd., Newton Highlands
Aullie
Suppressed Desire: To graduate with A's.
Favorite Pastime: Being with Tommy.
II; Girls' Latin; College
Volley Ball 1; Drama Club 1, 3; English Club 3; French Club 2; Home Economics Club 3; Latin Club 1; Personality Club 3.

RALPH WALDO LUPIEN
21 Nantucket Rd.
Newton Highlands
Balmy
Suppressed Desire: To become an undertaker.
Fondest Memory of N. H. S.: Undertaking my studies.
II; College

STEPHEN C. LYTLE
18 Brewster Rd.
Newton Highlands
Steve
Favorite Pastime: "A" lunch.
Fondest Memory of N. H. S.: Room 129.
II; Weeks; College
Motion Picture Squad 1.

EDWARD JAMES MacLEAN
48 Faxon St., Nonantum
Eddie, Ed
Suppressed Desire: To know whether I am coming or going.
Changes I would like to see at N. H. S. in next 100 years: Elevators in the buildings so the Seniors could sell elevator tickets.
IV; Warren; Business

ALBERT PATRICK MARSTON
299 Elliot St.
Newton Upper Falls
Al
Favorite Pastime: Trying to keep in G-block study, room 335.
IV; Meadowbrook; Service
Intramural Sports 1, 2.

DENNIS MICHAEL MATCZAK
511 Watertown St., Newtonville
Suppressed Desire: To smuggle my blue cards out of the office.
Fondest Memory of N. H. S.: The girls.
Service

ROBERT HARRY MAWHINNEY
107 Manet Rd., Chestnut Hill
Bob, Mo
Suppressed Desire: To get my car started in the morning.
Fondest Memory of N. H. S.: Mr. Densmore.
IIIA; Weeks; Service

ROLAND CHARLES McGRAHAM
1155 Walnut St.
Newton Highlands
Rolly
Fondest Memory of N. H. S.: Graduation 1958, Duggan's Party.
Changes I would like to see at N. H. S. in next 100 years: An automat for the cafeteria; co-ed gym classes.
II; Weeks; College
Home Room Manager 1, 2, 3; Tigerama Committee 1, 2, 3; Rally Committee 2, 3; Anti-Smoking Committee 1, 2, 3; Ushers 3; Ice Hockey 1, 2, 3; Intramural Sports 1, 2, 3; English Club 1; French Club 2, 3; Hunting and Fishing Club 2, 3; Latin Club 2; Library Club 1; Math Club 3; Rifle Club 2; Science Club 3.

JAMES MELNICK
82 Lexington St., Auburndale
Tiny
Fondest Memory of N. H. S.: Fixing the lights in the tunnels.
Changes I would like to see at N. H. S. in next 100 years: More parking spaces for students.
IIIA; Warren; Service

JOHN MELNICK
82 Lexington St., Auburndale
Mellie
Suppressed Desire: To pass math.
Fondest Memory of N. H. S.: The Christmas party in the radio shop.
IIIA; Warren; Business

PAUL ANTHONY MESSORE
375 Elliot St.
Newton Upper Falls
Muzi
Favorite Pastime: Watching the "58" models go by Room 2T.
Fondest Memory of N. H. S.: The Senior Class of "57".
IIIA; Weeks; Service

GERALD MOORE
157 Hicks St., West Newton
IIIB

ROBERT EARL MOORE
157 Hicks St., West Newton
Earl
Favorite Pastime: Playing golf.
Fondest Memory of N. H. S.: Looking at all the girls in the lunch room.
IIIB; Warren; Service

BRAHM EVERSON MUTHER
21 Saxon Ter., Newton Highlands
Changes I would like to see at N. H. S. in next 100 years: A parking lot made out of a portion of the football field.
IIIA; Weeks; College

BILLY RILEY QUILL
162 Lowell Ave., Newtonville
Willie
Suppressed Desire: To see the West.
Fondest Memory of N. H. S.: Miss Hazard and her class in 23E.
IV; Day; Service

RICHARD ANTHONY RESTEGHINI
921 Waverly St., Framingham
Dickie, Rusty
Suppressed Desire: Hunting deer (two legged ones).
Fondest Memory of N. H. S.: The radio in the chief shop.
IIIA; Memorial; College

THOMAS ARNOLD ROGERS
51 Cummings Rd.
Newton Centre
II

MICHAEL R. SAMARCO
51 Dearborn St., West Newton
II

From the knowledge gained at N. H. S.

WALTER THOMAS SANTUCCI
187 Auburndale Ave., Auburndale
Moose III
Fondest Memory of N. H. S.: The tunnels.
Changes I would like to see at N. H. S. in next 100 years: Rock and Roll music in the corridors.
IIIA, II; Warren; Service
Trade School Basketball 1.

BARRY MARTIN SEROTA
19 Neptune Ave., Winthrop
Favorite Pastime: Meeting girls in the corridor and outside.
Fondest Memory of N. H. S.: Mr. Hingston's writing sheets, 'From Now On.'
IIIA; Winthrop; Business

JOHN FRANCIS SHAUGHNESSY
52 Gardner St., Newton
Jack
Suppressed Desire: To graduate.
IV; Bigelow; Service

RICHARD E. SMITH
120 Herrick Rd., Newton Centre
Dick, Smitty
Suppressed Desire: To be a concert organist.
Favorite Pastime: Skipping classes — legally.
II; Weeks; College
Home Room Manager 1; Vespers 1, 2, 3; Stage Crew 1, 2, 3; Science Fair 1, 3; Motion Picture Squad 1, 2, 3; Radio Club 1, 3; Stage Manager 3.

WILLIAM JOSEPH TERRY
125 Highland Ave., Newtonville
Terry
Favorite Pastime: Girls.
Fondest Memory of N. H. S.: Mr. Harrer's English Class in 1444 with C lunch.
I; St. John's Prep.; College
Orange Shield 3; Track, Indoor 3; Track, Outdoor 3; Honor Study Committee 3.

FRANK WILLIAM TURNER
87 Bruce St., Waltham
Frankie
Favorite Pastime: Dating.
Fondest Memory of N. H. S.: Miss Hazard.
II; Waltham; College

PETER C. SMITH
20 Bacon Pl.
Newton Upper Falls
IIIB; Weeks; Service

MICHAEL JOSEPH TARANTINO
75 Albemarle Rd., Newtonville
Mike
Favorite Pastime: Watching the girls at lunch time.
Fondest Memory of N. H. S.: Watching pupils trying to make the late bell.
IV; Weeks; Business

PETER JOHN TRITES
137 Maynard Rd., Framingham
Pete
Suppressed Desire: To make one million dollars before I am 25 years old.
Changes I would like to see at N. H. S. in next 100 years: Eliminate the one hour parking zone.
IIIA; Framingham; Business

GUINO VITTI
31 Middle St., Newton
IIIA; Day; Business

LAWRENCE R. WHITE
88 Forest St., Newton Highlands
I

RICHARD JOHN MONFORTE
277 River St., West Newton
Root
Fondest Memory of N. H. S.: The look the two old ladies gave me after experiencing the full moon on Beacon St.
Changes I would like to see at N. H. S. in next 100 years: The game of football played without pads or brains.
II; Warren; College
Baseball 1; Basketball 2, 3; Football 1, 3; Intramural Sports 2.

MART OLVET
2301 Washington St.
Newton Lower Falls
Suppressed Desire: A garage built under the athletic field.
Fondest Memory of N. H. S.: Mr. Packard's German Class.
II; Warren; Business
Camera Club 3; Rifle Club 3.

We are better prepared to reach success.

CALVES
1wk to 6mo

SEND HOME
PRESEN
FROM
Albums'
PL OUTH ROCK H EL

ACTIVITIES

SERVICE, PUBLICATIONS, ARTS, LANGUAGE, SCIENCE

ACTIVITIES BOARD

P. Barry
J. Cannon
D. Bailen
Mrs. Meikka
J. Derr
Mr. Rogers
S. Goldsmith

Miss Johnson, P. Guzzi, A. Copeland, M. Casselman, R. Gallagher.

JUNIOR CLASS OFFICERS

President: Paul Guzzi
Vice-President: Robert Gallagher
Secretary: Margery Casselman
Treasurer: Allen Copeland
Adviser: Miss Johnson

First Row: P. Hills, S. Goldsmith, M. Plotkin, J. Arcuri, J. Ostroff, K. Morse, L. Covich, C. Conrod, M. Casselman, C. Tom, J. Campbell, L. Kotzen, S. Gordon, J. Malone. *Second Row:* L. Weinstein, L. MacDougal, M. Carroll, S. Remley, S. Clapper, M. Melvin, A. Jarrell, L. Newman, E. Rottenberg, L. Schell, Miss Johnson. *Third Row:* D. Starr, T. Dangel, E. Havey, B. Skornik, V. Farina, M. Rudy, B. Seigal, A. Copeland, P. Guzzi. *Fourth Row:* B. Baiden, H. Gorney, A. Zaff, B. Gallagher, L. Berk.

Mr. Shapiro, P. Sahlin, P. McKenney, G. Levenson, M. Peters.

SOPHOMORE CLASS OFFICERS

President: Peter Sahlin
Vice-President: Mark Peters
Secretary: Peter McKenney
Treasurer: George Levenson
Adviser: Mr. Shapiro

First Row: M. Neiman, E. Shapiro, H. Morris, S. Fay, A. Aghababian, C. Steinberg, N. Macalaster, J. Mullen. *Second Row:* S. Glickman, N. Grossman, P. Sahlin, C. Salter, J. Prince.

LEGISLATURE

The Newton High School Legislature is the successor of the original school Parliament. Unfortunately little is known about that early organization except that it did not believe in female suffrage. The present Legislature, as the fundamental body of the student government, plays the dominant part in school life. It includes such executive units as the Civics, Activities, Music, Drama, Boys' Athletic, Girls' Athletic, and Finance Boards. Every student has the right to submit measures to the Legislature and also to view the organization as it functions. All of us who have seen the Legislature in action can testify to the value of this dynamic organization. This impression is by no means limited to the students and faculty of Newton High School; it is also firmly imprinted on visitors. To quote a typical observer, "The Newton High School Legislature is one of the hardest working, most successful organizations I have ever come in contact with. The Legislature is not only the voice of the students of Newton High, but also a fine example of democracy in action." Newton High School can indeed be proud of its legislative system.

Legislature Dance Committee

First Row: D. Averbuck, M. Greenwald, S. Tucker, H. Hoffman, H. Cohen, Mr. Avritch, M. Horovitz, A. Pokorny, F. Podolsky, B. Yoffe, L. Trifero, C. Ward, J. Magner, A. Stellar. *Second Row:* R. Levine, J. Bailen, N. Freedman, J. Nadler, L. Slavin, N. Lillis, R. Fish, K. Wallen, A. Grifman, J. Kurson, M. Kruger, C. Lovell, J. White, M. White, E. Mitchell, J. Winograd. *Third Row:* M. Zimmerman, E. Brown, C. Stellar, A. Lipman, J. Adelman, F. Weisberg, S. Rhodes, A. Schwartz, P. Gath, R. Shepard, K. Ryan. *Fourth Row:* J. Greene, D. Krinsky, L. Smith, H. Peters, E. Polen, C. Letteney, C. Rowland, M. Rapp, M. Hoye, C. Davidoff, S. McCloskey, M. Casselman, P. Hills, C. Markey.

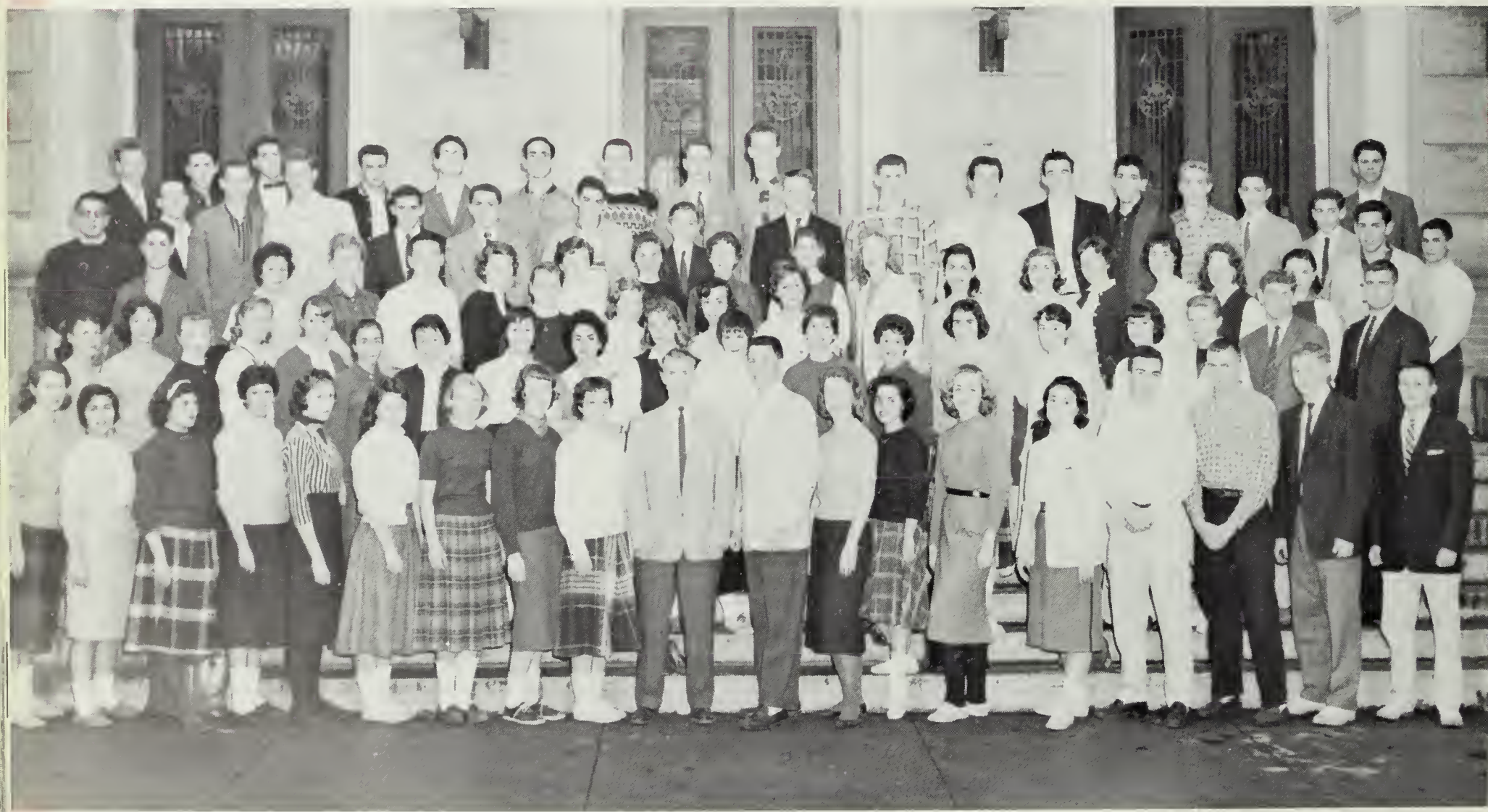

Legislature

J. Adelman, B. Andersen, M. Arnold, J. Bailen, P. Barry, M. Bilezikian, P. Bilezikian, E. Bloom, E. Bornstein, W. Boucher, C. Bronstein, J. Budd, J. Cannon, D. Chacran, S. Cohen, F. Copeland, D. Covitz, J. Daly, D. DeMarco, V. DiLuzio, C. Dine, K. Downing, S. Egbert, J. Farnham, M. Fineberg, D. Fitts, R. Freiden, P. Galvin, R. Gatti, R. Geagan, S. Glickman, S. Goldberg, H. Gordon, J. Graceffa, R. Greenberg, P. Hamilton, N. Hewitt, M. Horovitz, H. Howard, P. Ingham, S. Kalnajs, M. Keenan, J. Kingsdale, M. Kroner, M. Lancaster, B. Landry, G. Lanigan, A. Lavely, J. Lavely, C. Letteney, B. MacLeod, A. Manson, E. Marks, S. McCann, E. McCormack, K. McGee, S. McKeen, M. Meaney, S. Milman, E. Mitchell, W. Morris, J. Moss, L. O'Brien, W. O'Donnell, M. Oven, M. Person, E. Plotkin, M. Rapp, J. Rice, B. Rifkin, B. Robertson, M. Rosenthal, J. Ross, P. Rounds, P. Sahlin, A. Schenk, E. Scribner, K. Secunda, L. Shaw, E. Shea, M. Slotnick, J. Sutcliffe, S. Swanson, M. Theophile, V. Thompson, R. Todrin, P. Vona, L. Warner, P. Wells, J. Winer, L. Wolff, E. Yoffe.

Associates Council

First Row: S. Fowler, M. E. DeStefano, L. Yeo, N. Driscoll, N. Preston, M. Rapp. *Second Row:* C. Eggers, B. Southmayd, P. Daly, D. Richmond, R. Shepard.

ASSOCIATE COUNCIL

Too few students are aware of the activities of the Associate Council, one of the many little-known organizations which help to make Newton High an efficiently-run school. This group of principal-appointed faculty members and elected student representatives exercises general control over student activities. The Council votes on all measures which are passed by the Legislature, superintends the administrative boards, initiates legislation, and appoints election officials.

P.T.S.A.

First Row: M. Horovitz, M. Casselman. *Second Row:* B. Rifkin, Mr. Rogers, F. Posner. *Third Row:* Mr. Hickey, H. Cohen.

P.T.S.A.

The P.T.S.A. is only a few years old, but in its infancy it has become one of the most active organs of Newton High life. This organization strives to achieve harmony between parents, teachers, and students; and it is met with approval by all because of the many advantages which it offers: the P.T.S.A. has fostered Tigerama; it awards scholarships to two deserving seniors; it prints a parents' handbook. This year, the "S" in P.T.S.A. has been emphasized. The students have organized mailing, the assembly and distribution of the P.T.S.A. handbook, and the February meeting.

B. Wish, L. Yeo, M. DeStefano, C. Pollack, N. Driscoll, J. Gifford.

The Civics Committee is a relatively new addition to Newton High School government. Formed in 1945 as an anti-smoking committee, it remained as such until four years ago. At that time an effort was made to introduce a great many other activities into the agenda of this new Civics Committee. Today, the group supervises elections, fire drills, assemblies, ushering on visiting days, guiding visitors through the school, and a host of other activities. Many will remember the famous "Smile" campaign, as well as the day our tigers, armed with shovels, rakes, and baskets, set out on a "Clean-up-Newton-High" party.

The Civics Committee is under the supervision of the Civics Board, headed by Barry Wish, who is also chairman of the Civics Committee. The four remaining members of the Board are the Boys' and Girls' Vice-Presidents of the Associates, Neil Driscoll and Mary Ellen DeStefano, and the Co-chairmen of the Orange Shield, James Gifford and Clinton Pollack. The Civics Board meets throughout the year to discuss the affairs of its two subordinate groups, the Civics Committee and the Orange Shield. Congratulations to Barry Wish and all those connected with the Civics Board on doing a fine job for all of us at Newton High School.

CIVICS COMMITTEE AND CIVICS BOARD

First Row: J. Resnick, J. Jacobs, J. Arnold, M. Arnold, S. Gould, M. Meterparel, J. Malone, S. Ryter, W. Angoff, C. Pollack, J. Gifford, B. Wish, L. Yeo, M. DeStefano, N. Driscoll, S. Kaufman, K. Novack, N. Lillis, C. Opper, C. Gagin, S. Callahan, J. Whelan, L. Maloney, R. Marsh, J. Dean, D. Costa. *Second Row:* B. Adolph, L. Rubin, M. Shapiro, C. Isenberg, N. Balboni, K. Morse, S. Hern, L. Kotzen, D. Richmond, J. Sutherland, I. Nesson, L. Cohen, L. Newman, M. Oven, D. Gurvitz, C. Chandler, B. Weinberg, K. Grossman, S. McKeen, J. Renker, D. Axelrod, C. Kuebler, C. Rowland, K. Carleton, J. Berest. *Third Row:* B. Chitel, B. Snyder, H. Cohen, J. Bonazoli, L. Smith, C. Gordon, P. Wells, M. Auryansen, S. Williams, M. Horovitz, G. Currens, J. Kneeland, C. Davidoff, M. Casselman, J. Schofield, B. Williams, M. Bilezikian, D. Fay, P. Bilezikian, D. Lees, E. Prentice, M. Kerr, J. Buell, J. Arcuri, B. Yeo. *Fourth Row:* J. Burg, D. Dow, N. Goldberg, D. Bailen, E. Brown, P. Corsi, B. Stearns, R. Bloom, D. Levine, T. Segal, A. Levitan, E. Cole, S. Goldberger, B. Rifkin, P. Daly, M. Greenwald, A. Copeland, G. Ingall, L. Lubell, L. Salvin, R. Cohen, H. Hoffman.

A. Alexander, W. Angoff, P. Axelrod, D. Bailen, B. Barter, J. Bedrick, R. Bloom, J. Bonazoli, B. Boucher, B. Boudrot, M. Boyd, J. Buell, J. Burg, S. Callander, K. Carleton, C. Chandler, H. Cohen, H. Connor, R. Constant, P. Corsi, K. Dennard, M. E. DeStefano, D. Dow, N. Driscoll, D. Emerson, V. Farina, B. Fleischer, J. Gifford, G. Gitell, N. Goldberg, S. Gordon, J. Gorin, P. Guzzi, R. Hession, H. Hoffman, M. Horovitz, A. Horwitz, F. Hunt, C. Isenberg, F. Jarrett, B. Kelly, L. Kotzen, C. Kuebler, H. Leavitt, C. Letteney, H. Levine, A. Levy, N. Lillis, C. Lovell, L. Lubell, B. MacLeod, J. Malone, J. Manning, A. McAuliffe, L. McKenney, M. Meterparel, R. Milhender, E. Moody, E. Newton, K. Novack, R. O'Brien, W. O'Donnell, G. Parker, H. Peters, A. Pokorny, C. Pollack, P. Ready, C. Renker, J. Rideout, B. Robertson, J. Rose, S. Ryter, M. Shapiro, M. Shaw, E. Shea, R. Siegel, L. Slavin, L. Smith, G. Snerson, N. Sparks, R. Stearns, K. Swainson, M. A. Theophile, L. Trifero, M. Walsh, B. Warren, L. Yeo, P. Zibbell.

ORANGE SHIELD

"Would you please clean up your table?" or "You dropped a piece of paper" are typical requests of our large and efficient Orange Shield. Under the direction of co-chairman James Gifford and Clinton Pollack, and advisers Mr. Rogers and Mr. Foster, the Orange Shield attempts to maintain neatness and order in the chaos known as lunch. Many changes have been made in our cafeteria as a result of the problems created by so large a student body. Many suggestions have been made, and a great deal of work has been done to improve the situation. Of such changes as the staggered bell schedule and new table and chairs we may be unaware, but no one can miss the formidable tray and dish washer.

A century ago, the problems of our cafeteria were unknown: With the opening of the new high school, many of them will be solved. Meanwhile, the Orange Shield continues to keep the cafeteria neat and clean.

Admitted to membership May 1958

President: Thomas Martin
Vice-President: William Vachon
Secretary: Elizabeth Andersen
Treasurer: Frank Maurer

Class of 1959

First Row: J. Bedrick, L. Rubin, L. McKenney, B. Andersen, T. Martin, Mrs. Allen, W. Vachon, F. Maurer, B. Parkhurst, J. Gilbern, E. Turner. *Second Row:* K. Franseen, H. Hoffman, M. Richter, J. Rideout, M. Small, B. Fleischer, C. Isenberg, M. Auryansen, S. Williams, N. Preston, E. Cocotas. *Third Row:* J. Burg, V. Mazzola, E. Brown, H. Seidenberg, G. Rogell, J. Derr, L. Yeo, M. Greenwald, E. Fineberg, B. Blumenberg, R. Snyder. *Fourth Row:* N. Driscoll, P. Corsi, H. Levine, M. Pearlman, R. Craig, D. Bailen, E. Bayard, H. Cohen.

NATIONAL HONOR SOCIETY

Election to the National Honor Society is one of the highest honors Newton High School can bestow upon its students. Each year, the faculty selects as members the students best qualified by their outstanding scholarship, service, leadership, and character. The Society's primary function is to honor students who have proven their value to the school, but, in addition, it performs many valuable services. Its members act as guides on orientation day, as ushers on parents' night, and as marshalls at the graduation ceremony. They also assist in the offices and the lunch room and perform the yearly ceremony for the induction of new members. This year, the officers participated at Lexington in the first regional convention of the National Honor Society, discussing mutual problems with representatives from other high schools and learning a great deal about other honor societies. The pins presented at the induction ceremony will be lasting symbols for the National Honor Society members of a high school career well spent in scholarship, leadership, service, and character building.

NANCY NEWTON — 1859

W. Fenley, P. McCarron, S. Fowler, Miss Stone, R. Pratt, F. Jarrett.

FINANCE BOARD

The Finance Board, functioning as the purse-strings of Newton High School for a period of thirty-one years, has gained in importance since the days of Thomas H. Walker. Now, under the capable direction of Miss Stone, the school Bursar, and Sue Fowler, treasurer of the Associates, it is one of the busiest of N. H. S. organizations. It controls the student body finances, supervises the Student General Fund, plans the Legislative budget, and operates the school vault located in Miss Stone's iron-clad office.

HOMEROOM MANAGERS

First Row: E. Sabatini, J. Resnick, D. Berg, A. M. Steinberg, P. McIntyre, C. Yudin, J. Hoope, M. Fay, J. Matheson, B. Kelly, S. Clapper, D. Rote, B. Parkhurst, T. Ragno, C. Glassman, S. Hern, A. Davison, I. Nesson. *Second Row:* J. Kneeland, C. Bornstein, P. Wells, J. Schneider, D. Tushma, J. Sutherland, B. Pass, M. Shapiro, C. Isenberg, G. Currens, J. Brown, J. Adelman, N. Doherty, L. Robinson, N. Balboni, J. Carey, M. Wegner, D. Averbuck. *Third Row:* S. Gordon, S. Newman, M. Zimmerman, S. Kaplan, J. Briggs, A. Jarmy, S. Greenblatt, B. Chase, D. Shaw, P. Meo, A. Gordon, J. Maurer, B. Craig, E. Milott, R. Cahill, B. Lowery, C. Gordon, G. Levenson, L. DuKatz, V. Farina, R. Silk.

"Never be a homeroom manager", seems to be the advice offered to sophomores upon entering high school. Indeed the strenuous and trying job of being a homeroom manager apparently has little reward. For the homeroom manager has the responsibility of making available to everyone tickets for every Newton High School event. (Sample — "I am now selling S.A.T.'s, tickets to the first Tigerama, and *Newtonite* subscriptions.") But when all is said and done, the homeroom manager has his just reward in knowing that his homeroom appreciates his efforts.

First Row: F. Copeland, J. Arnold, A. Bergart, D. Lefkowith, S. Sulkowitch, E. Cohen, M. Taber, L. Wolf. *Second Row:* B. Kruger, S. Williams, M. Schiavone, L. McKenney, G. McCullough, S. Barkin, R. Solomon, Miss Creedon. *Third Row:* G. Davidson, E. Brown, J. Rohsenow, B. Doyle, M. Zimmerman, D. Fay.

CENTENARY COMMITTEE

Several years ago, Mr. Rinker proposed a committee to organize the activities for the celebration of Newton High School's hundredth year. Miss Creedon was made the director, and Mr. Howe, other school officials, parents and about a hundred students generously contributed their time and effort. The Committee coordinated the Arts Festival, the Alumni Banquet, and the Homecoming Football Game and Weekend. To Miss Creedon and her hardworking staff must go much of the credit for the successes of this, the Centennial year.

First Row: A. Aghababian, A. Brouillette, S. Sussman, C. Baccari, A. Lerman, N. Roach, J. Mazzola, S. Best, N. Blacher. *Second Row:* R. Taglienti, C. Patterson, J. Buell, N. Mahoney, L. Slavin, C. Eggers, N. Diman, J. White, D. Holt. *Third Row:* M. Navisky, L. Fraser, J. Kneeland, R. Cohen, C. Savitsky, J. Isenman, A. Parsons, J. Smith, J. Houston.

STUDENT OFFICE SECRETARIES

S.O.S. . . . These are fitting initials for the girls who have been helping in the various school offices for twenty-five years. Last year, the Student Office Secretaries were organized into a special group, in which membership is a responsibility as well as an honor. Members must demonstrate good scholarship and school citizenship.

The girls of the S.O.S. file, type, deliver, and collect notices. They also answer the telephones, process slips and excuses, and perform any other duties which will help the regular office crew. During study periods and X-blocks, the girls work under the direction of Mr. Hawkes and Mrs. Flynn. The cooperative S.O.S. girls assist in performing the endless clerical work of a school of three thousand pupils, and every student owes them a debt of gratitude.

STAGE WORKSHOP

First Row: A. Ullman, M. Hilton, S. Day, C. Hayward, A. Baker, S. Richmond, T. Harper, B. Kruger, J. Crews, S. White. *Second Row:* B. Mason, W. Chase, D. Cash, A. Wilson, B. Daniels, J. Angelone, A. Mitchell, Mr. Chase. *Third Row:* H. Rower, R. Morse, G. Macnair, W. Geddis.

What member of the Century Clas can forget the elaborate and carefully-detailed scenery of the Senior Play? Does anyone who participated in Vespers or the Drama Festival fail to appreciate the tremendous amount of labor and planning which the Stage Workshop gave? Their ability to transform the stark emptiness of the Building III stage into the glamorous ballroom of a Russian palace or the faded apartment of a down-at-the-heels nobleman proves beyond doubt their prowess; and the good time that they always seem to have shows that they have struck a perfect balance for extra-curricular activities.

JUNIOR RED CROSS COUNCIL

This year, as in every year, the Junior Red Cross Council has been one of the most active organizations at Newton High School and in the community. The Council's members have devoted many hours to developing and coordinating the Red Cross program at the high school and familiarizing the student body with its activities. It has collected a large amount of money and gifts to send overseas and has prepared a book of stories and games for children confined in hospitals. The members of the Junior Red Cross Council have done volunteer work at the Newton-Wellesley Hospital. One of the other outstanding activities of this group has been its Operation Friendship, a plan under which members of the Red Cross Council have visited Newton students who are restricted to their homes because of illness.

First Row: B. Myers, M. Zimmerman, D. Lefkowith, K. Dynes, Mrs. Griswold, Mrs. E. Dana Kendall, M. Michaels, C. Sudhalter, R. Perry. *Second Row:* J. Ross, J. Fisher, F. Hymans, A. Goldstein, B. Goldstein, B. Lerner, S. Klein, C. Bloom, S. Jacobson, B. Ross, E. Bonner, M. Bilezikian, A. Collins, J. Garrey, J. Francis, C. Levi, J. Spector, S. Milhender. *Third Row:* B. Rosenberg, K. Wallen, A. Lipman, P. Rubin, D. Derick, H. Kessler, R. Lenox, B. Clickstein, L. Lieberman, K. Rothstein, L. Maffie, J. Adelman, C. Maguire.

First Row: S. Jacobson, S. Simonds, Miss Sanbar, D. Lees, M. Shaw. *Second Row:* S. Klarfeld, C. Bloom, S. Garber, R. White, P. Rudnick, S. Sandman.

LIBRARY ASSISTANTS

During every period of the school day, Newton High students searching for little-known books by unknown authors turn to the Library Assistants for aid. The members of this organization work as helpers to the librarians and learn library techniques at the same time. The group tries to stimulate interest in libraries and in reading among Newton High students.

Each member gives at least two periods of his time each week to taking care of the section of the library which is his responsibility. The Assistants do not spend all their time rescuing lost readers; they also find time to mend, shelve, and arrange books. The Assistants also decorate the bulletin boards in the library and act as messengers. Never think that the Assistants join this group to avoid reproach for returning their books late; they must abide by the same rules as every other student who uses the library.

MOTION PICTURE SQUAD

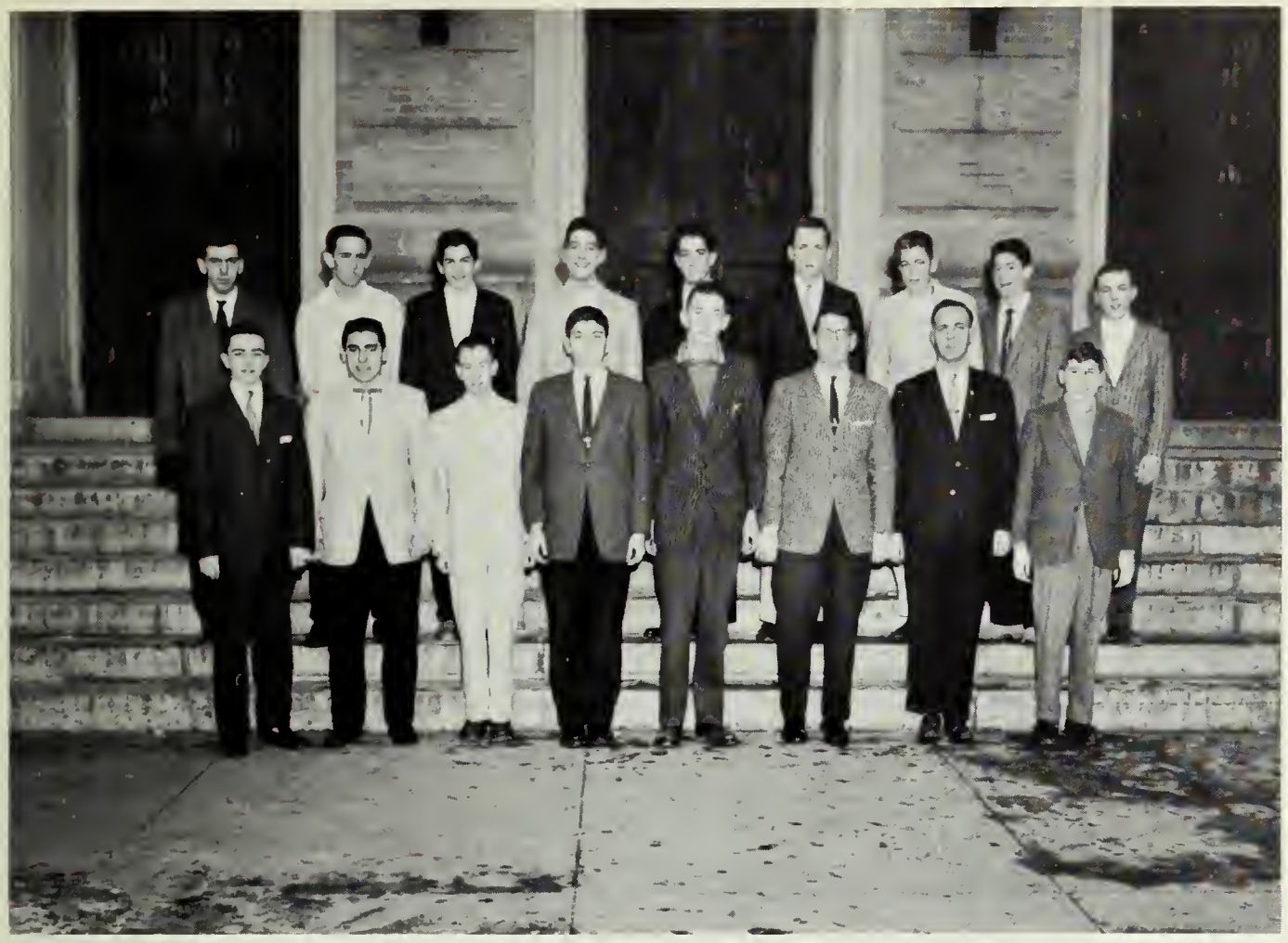

First Row: D. Reeves, H. Levy, A. Mitchell, D. Devore, P. Kerivan, F. Roisen, L. Elson, M. Morrison. *Second Row:* Mr. Silluzio, I. Frasher, R. Helpin, B. Morse, H. Newell, R. Alcorn, B. Burns, B. Freedman, R. Vokey.

A most appreciated and needed organization of Newton High is the Motion Picture Squad. The members serve the school by running films for the various classes, school clubs, and city organizations such as P.T.S.A. and Civil Defense Committee. Membership in this organization is open to anyone, and provides an excellent opportunity for students interested in motion picture operation to be trained.

Whether it is a broken projector or a buzzing speaker, the squad member can remedy the fault and carry on the show. The squad members should be commended for the time and effort they put into their work. Their effort is certainly appreciated by all students and teachers.

LEADER CORPS

Girls' Leader Corps, begun in 1947, has become a very worthwhile service organization. The members aid the Physical Education Department by performing such duties as taking attendance in class, supervising the locker rooms, selling towels, and serving as officials for intramural games. Their loud whistle is a signal for all to step in line and rarely does one disregard it.

Girls are selected each year to serve on Leader Corps from a list of volunteers. They meet when necessary to discuss the different aspects of their work. While Leader Corps girls help supervise gym classes, they, at the same time, develop their own skill in leadership and the promotion of group harmony.

TIGE

First Row: B. Gorney, M. Saltz, H. Levine, N. Lillis, S. Van Keuren, P. Gath. *Second Row:* S. Fowler, M. Kenney, G. Currens, R. Pratt, V. Boorstein, C. Markey, D. Costa. *Third Row:* J. Moss, A. Manson, B. Robertson, E. Moody, K. Ryan, A. Pincess.

RAMA

The local coffee shops, club meetings, and movies have been losing their regular business to the Newton High School gymnasium, where students enjoy the greatest blast of all, Tigerama. Since October 22, 1955, the first Tigerama, this event has become an exciting school tradition synonymous with dancing, games, refreshments, fun for everyone.

Tigerama was first organized to gain funds and support for a Newton Recreation Center. The first Tigerama was a typical, wall-shaking rally, attracting more than 1100 students to the gymnasium after the fabulous motorcade. Since that impressive beginning, Tigerama has grown even bigger and better. The hundredth anniversary motorcade was, to quote one enthusiastic class officer, "The very best Newton High School ever had, and I'm not exaggerating!"

Even Arthur Murray is still teaching the Tiger Rag, which has exhausted many Newton enthusiasts. There are the Bunny-Hops, the pregame exhibitions, and last year's Gay Twenties Night, which heralded the return of the straw boater and knee-length skirts . Friday night takes on new meaning as students rush to Newton High School for the "greatest show on earth", Tigerama.

INTERNATIONAL EXCHANGE COMMITTEE

First Row: J. Derr, G. Rogell, H. Woerwag, Mr. Nicholas. *Second Row:* J. Bergmark, C. Worthen, G. Tamadon, J. Gilbern, M. Auryansen.

A.F.S. Weekend

A.F.S. Weekend

The International Exchange Committee, which has been in existence for a number of years, was formed so that it might include other international exchanges as well as those sponsored by the American Field Service. The International Exchange Committee plans and supervises the American Field Service week-ends held every year, and raises money to finance Newton's A.F.S. program.

This year, members of the committee have been the visiting foreign students and their hosts, the two seniors who have returned from American Field Service-sponsored trips abroad, representatives of the Legislature, the Parent-Teacher-Student Association, the National Honor Society, the *Newtonite*, and the International, French, and Spanish Clubs.

Gity Tamadon — Iran

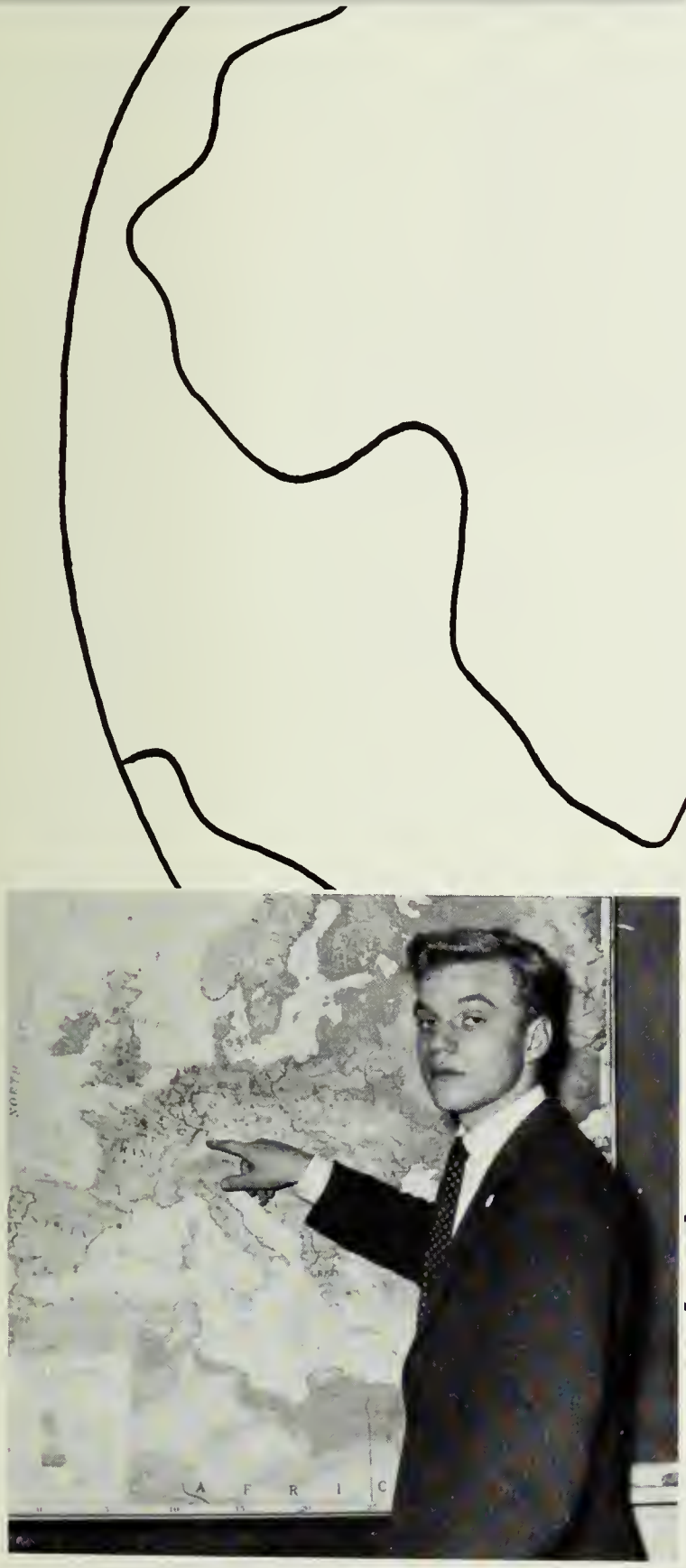

Hans Woerwag — Germany

Jane Gilbern, Gerald Rogell

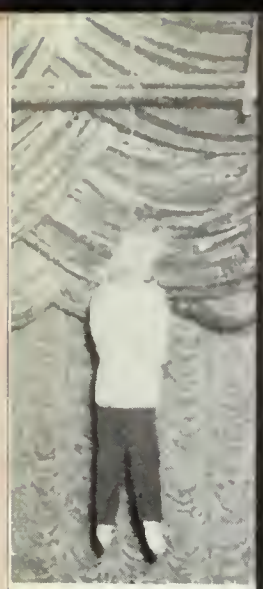

HALLOWEEN DANCE

The first school dance, held annually at the Totem Pole, is the memorable Halloween Dance. This is the first affair sponsored by the Legislature Dance Committee and one for which the Committee members enthusiastically work. This year, the music of Bob Batchelder helped to attract many students who declared they had a very enjoyable evening.

Under the leadership of Harold Cohen, the various committees carried out their duties efficiently, and ticket sales exceeded the quota of last year. Let's all hope that the Halloween Dance will continue to be as successful and enjoyable an affair as it was this year.

The Administrative Aids are the Technical High School's version of the Orange Shield. Its members are directly responsible for the clean, orderly manner in which the Trade School lunch is conducted.

The Aids see that tables are kept free of empty milk cartons and stray papers. The competence of the Aids is proved by the proper functioning of the cafeteria.

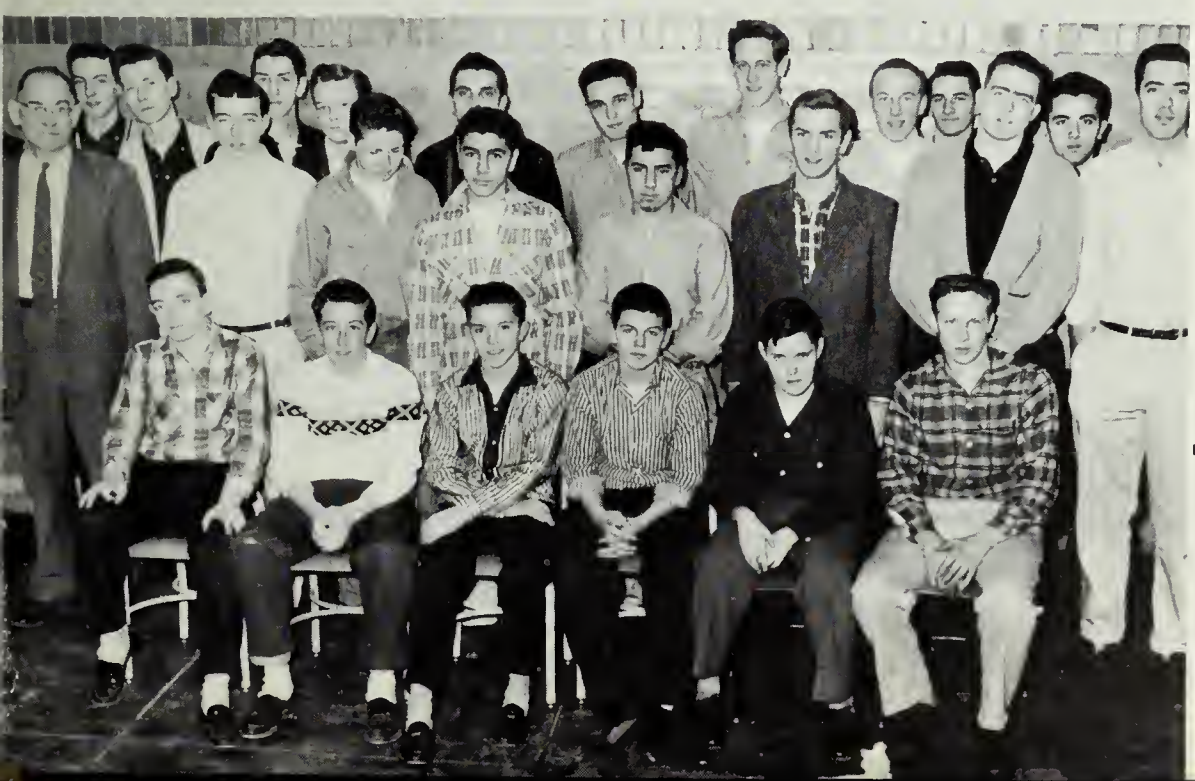

L. Andrews, L. Anzivino, P. Baker, J. Bedigian, M. Caramanica, A. Cecchinelli, J. Dargon, P. DeCoste, S. Deering, R. Doell, D. Dolan, R. Doucet, R. Fraser, F. Garofalo, V. Gigliotti, J. Gleason, T. Greene, G. Hallet, W. Hanson, E. Holland, C. MacNevin, J. Marchetti, R. Merullo, V. Mirabito, E. Morley, F. Rosemond, R. Symmes, E. Waddell, S. Watts, T. Webber.

NEWTON HIGH

A new interest in science at the turn of the century atracted many Newton High School graduates to Massachusetts Institute of Technology. By 1901, pressure was being placed on the School Board to build a new structure to house the commercial and technical students, who might be preparing to enter M.I.T. Completed in 1909, the Technical High School also absorbed commercial courses from the Classical High School. Under the leadership of the first principal, Charles Kehrner, the Technical High School increased its enrollment, and a vocational school was installed within the same building.

For a while, the Newton Technical High School admitted students from the regular high school program. However, it eventually became a separate organ within the general structure of Newton High School. The Technical High School has grown since 1909 into the well-known school it is today, and, as Newton High School celebrates its one hundredth anniversary, Newton Technical High School celebrates its fiftieth.

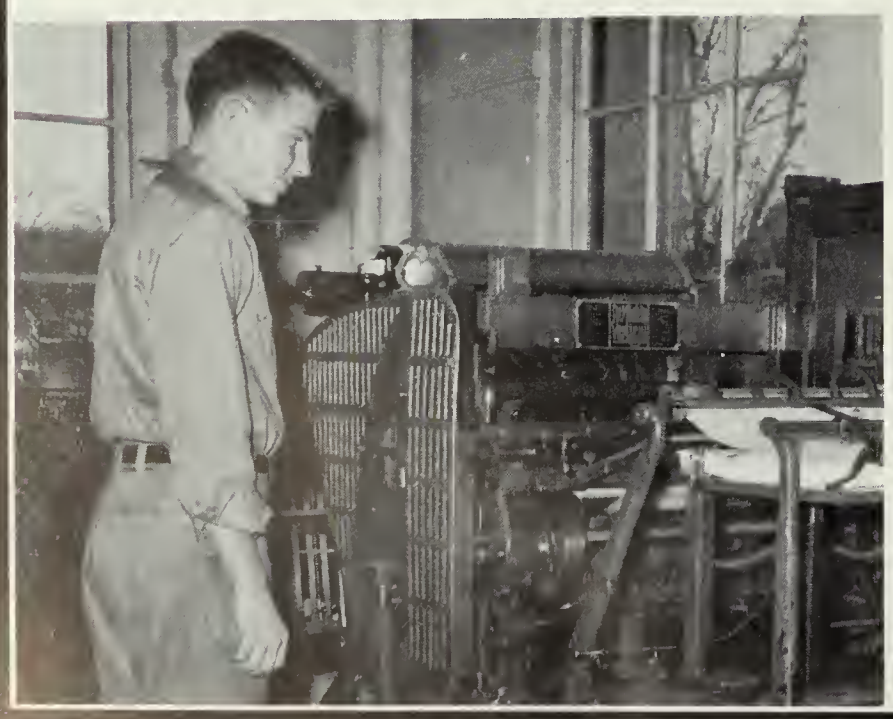

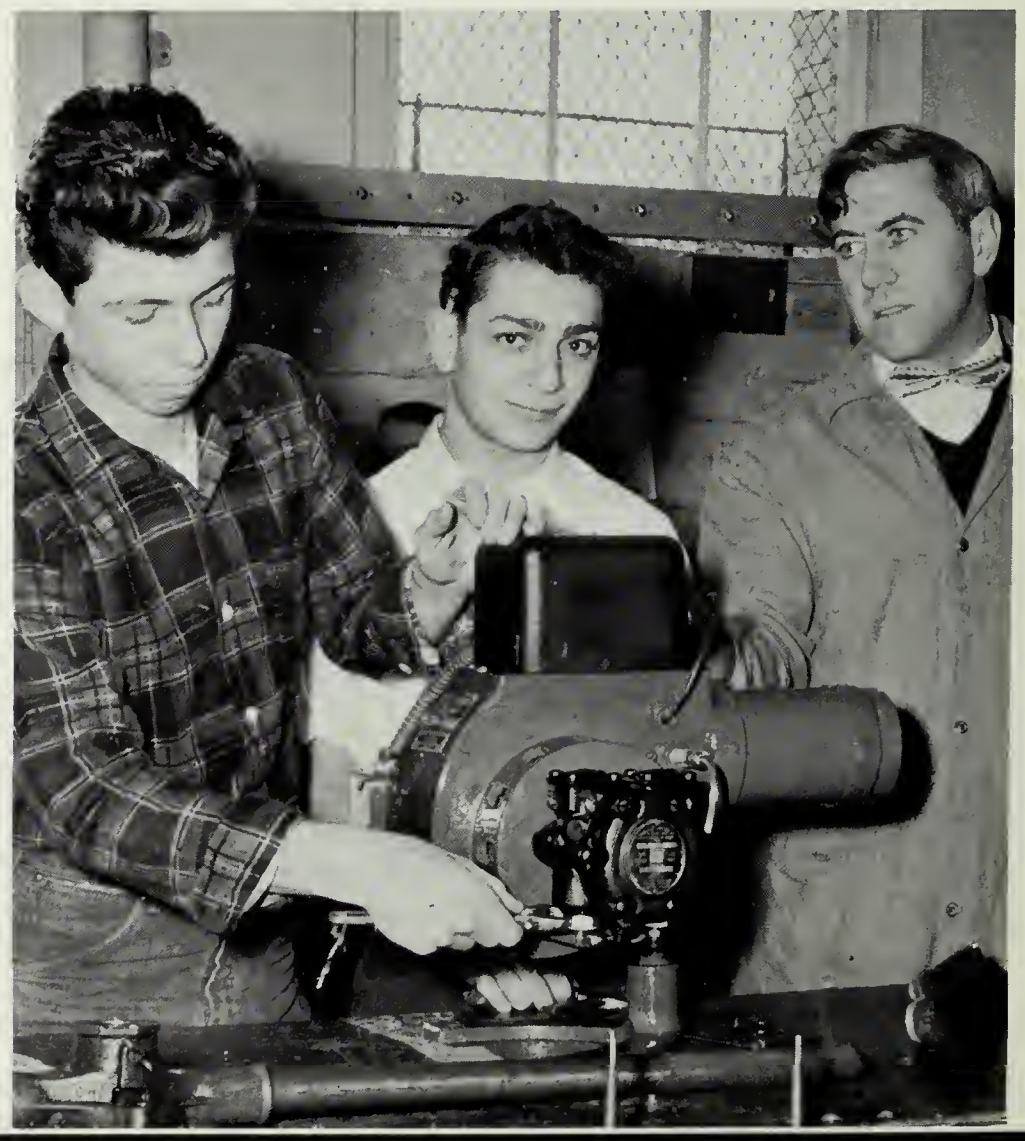

TECHNICAL SCHOOL

The Newton Technical High School provides its students with the opportunity to work with both their hands and their heads. The nine courses and three curicula offer each student the education best-suited to his needs. Specializiation in such courses as Drafting, Automobile, and Electronics, is combined with the liberal education offered in many other N.T.H.S. courses. In such a manner, the students prepare both for life and the special field which they hope to enter. While many boys go on to further education, some seek and find jobs through the guidance program or placement office.

The full curriculum does not stop the students from having many extra-curricular activities. Their high-scoring basketball team, efficient Administrative Aids, and other school-wide activities are credits to the School. The boys and their projects testify to the skill of the faculty and to the high calibre of the students.

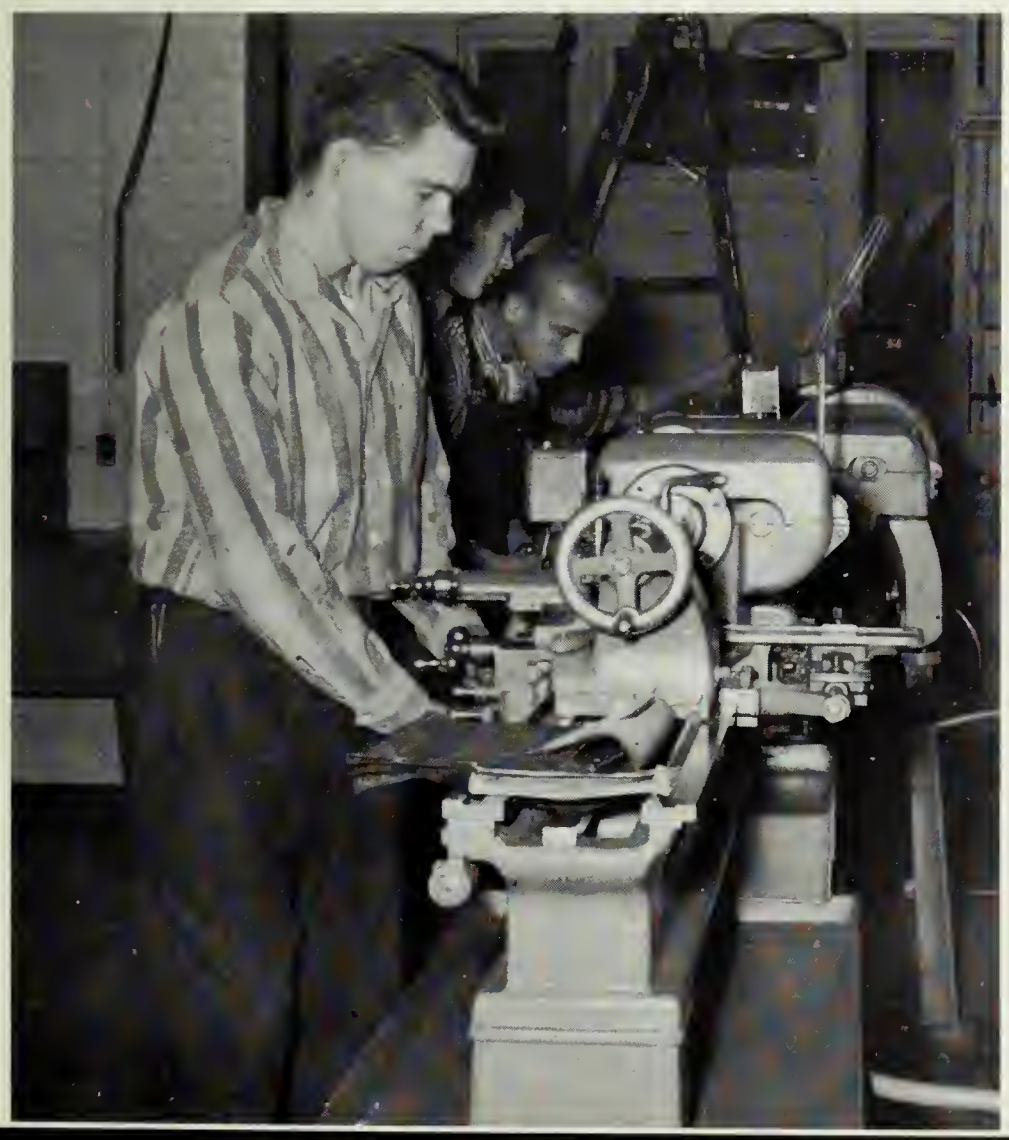

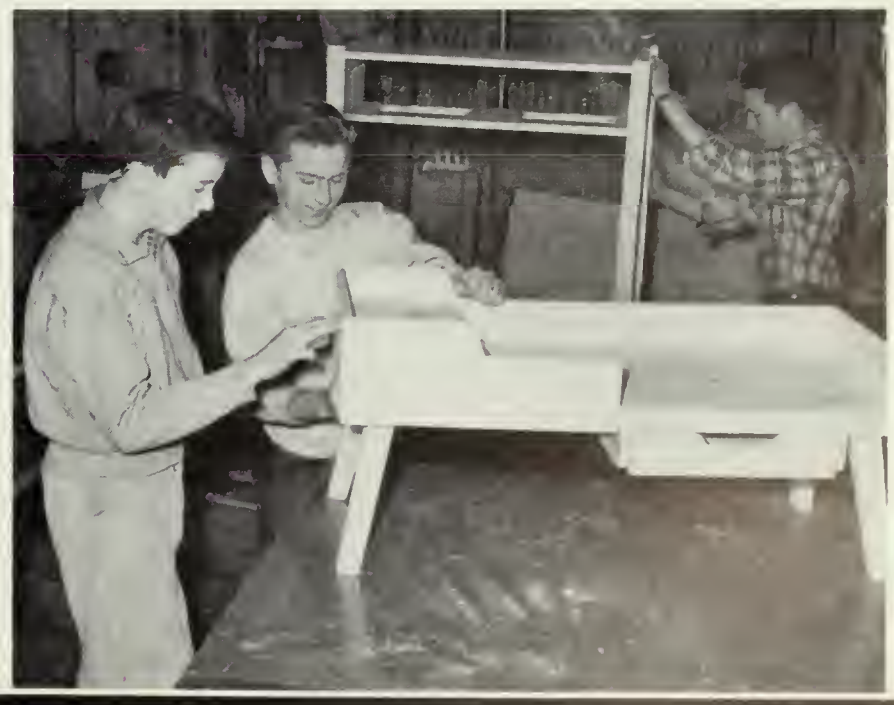

NANCY NEWTON — 1899

"Go, Team, Go!" is the war cry of Newton High School's Rally Committee. Vociferously present at all school games, the members create the student spirit which helps our teams to victory. "Orange" sales in the cafeteria and half-time entertainment at football games are two activities of which the committee is in charge.

The first school rally was in 1940, at which time the name "Newton Tigers" was introduced. The Rally Committee as it is known today was formed in 1943. It has grown into one of the largest organizations in the school, greatly appreciated by students, teachers, and athletic teams.

RALLY COMMITTEE

Rally Executive Committee

L. Trifero, J. Buell, D. Fay, N. Mahoney, S. Fowler, K. Carleton, M. Kerr.

Cheerleaders

M. Boyd, D. Costa, J. Schofield, C. Kuebler, L. Lubell, N. Preston, I. Nesson.

To be a cheerleader or a majorette is one of the most thrilling and responsible positions a girl at Newton High can hold. The majorettes gaily twirling their batons can always be seen leading our band at the football games. Cheerleaders are present not only at football games but also at all school athletic events. Their spirit is certainly encouraging to our teams. Both groups give freely of their time to be present at various school functions, such as Tigerama, in order to become better acquainted with the student body whom they serve. These girls deserve much credit for the time and effort that they put into their work.

CHEERLEADERS AND MAJORETTES

Majorettes

J. Sobey, S. Maguire, C. Somerville, B. Axt, J. Moore.

First Row: G. Sloane, I. Barron, A. Stellar, C. Stellar, J. Cohen, S. Katsenes, R. Shepard, R. Pratt, M. Rapp, Miss Ashley. *Second Row:* J. Kneeland, T. Kadetsky, D. Levine, M. Greenwald, B. Wish, S. Rosenberg, C. Smith, K. Dynes. *Third Row:* F. Doctoroff, M. Levine, D. Bailen, R. Welch, D. Hession, B. Baker.

ORANGE BOOK

Writing and selling the 1959 Orange Book proved to be a challenging task for the ambitious staff. Rushing to meet deadlines, searching for information, and selling the books to sophomores, the staff was rewarded with considerable experience and a few well-earned laughs.

Said one Orange Booker, "We put in some long hours on the book, but the look of bewilderment on the faces of those sophomores convinced us that our efforts were needed and would be appreciated." Even a senior or two has given thanks for this light in the dark, the Centennial Orange Book.

ORANGE BOOK STAFF
1930

Mr. Little

Now that Mr. Little has recovered from the frustrations of the *Newtonian* staff, which is still recovering from Jane Gilbern, who finally recovered from the fever which kept her out of school during crucial days, we can all look back a little more objectively and a lot more fondly on the hours and work that went into this 1959 *Newtonian.* The tumult in 1142, the "editorial edict," the deadline-eve phone calls, all have turned to happy memories.

With soft sighs of thanks we read this yearbook, which often appeared to us as an unattainable goal. There is in any job a lot of work and a lot of fun, but the final result tells the success of the venture. To the class of 1959, we have presented this record of the year and of the first century. Seeing the completed *Newtonian* seems a perfect reward for the work that went to create it!

FEATURES

First Row: J. Derr, L. Lubell, A. Holmes, *Editor,* N. Doherty. *Second Row:* N. Dutton, P. Bilezikian, P. Axelrod.

PHOTOGRAPHY

First Row: E. Brown, G. Burg, *Editor.*
Second Row: S. Kaufman, D. Dow.

NEWT
STA

ART AND LAYOUT

M. A. Theophile, F. Copeland, N. Preston, D. Greene, L. McKenney, B. Blumenberg, N. Cronin, C. Hayward, M. Small.

Mary Small: *Editor*

Mary Ann Theophile: *Asst. in Charge of Layout*

Charlotte Hayward: *Asst. in Charge of Art*

1959

Jane Gilbern, *Editor-in-Chief,* Robert Snyder, *Business Manager,* Mary Auryansen, *Coordinator.*

Mr. Neilson

SPORTS

First Row: L. Bernheimer, G. Nelson, *Editor.* S. Wallack. *Second Row:* W. Heyman, E. Anderson, B. Andersen, J. Feldstein.

HISTORY

First Row: S. Landy, S. Williams, J. Clement, G. Currens. *Second Row:* B. Parkhurst, C. Worthen, *Editor.*

ONIAN
FFS

LITERARY

H. Hoffman, R. Baker, J. Winer, K. Novack, *Editor,* B. Kruger, C. Isenberg, A. Tenenbaum.

COPY

R. Levine, M. Silverman, J. Isenman, A. Lerman, E. Kolikof, G. Ingall, *Editor,* A. Widett, A. Bergart.

SENIOR SECTION

M. Hoye, K. Sternfeld, *Editor,* B. Cohen, M. Shapiro, J. Winograd, M. Taber.

CIRCULATION

First Row: A. Butter, B. Goldstein, J. Hall, R. Shepard. *Second Row:* C. Sherter, N. Goldberg, G. Gitell, M. Greenwald, M. Zimmerman. *Third Row:* H. Cohen, *Editor,* F. Hunt, E. Polen, Mr. Rossi.

ADVERTISING

First Row: N. Seltzer, B. Roberts, J. Arnold, *Editor,* E. Brown, P. Reardon, L. Wolfe, A. Postar. *Second Row:* E. Cohen, L. Slavin, D. Rose, S. Rosenberg, M. Saltz, N. Mahoney.

NEWTONITE

First Row: J. Bedrick, C. Chandler, L. Rubin, J. Crews, P. Zibbell. *Second Row:* P. Donahue, P. Sandler, E. Bayard, G. Parker, F. Jarrett, M. Simons.

EDITORIAL STAFF

Samuel Thurber founded the *Newtonite* in 1922 to report on school events, publish student opinion, and to serve as a continuing record of Newton High School life. Mr. Francis L. Bacon, the principal during that first year, aided the first editors in starting the paper, which has survived and flourished for thirty-seven years. From the original eight pages of seven columns, the paper was cut in 1945 to its present size in a slightly different style, when rising prices demanded economy.

Instead of the old literary pages and stories written in French, today's *Newtonite* contains news of clubs, sports, elections, and other school activities. Intelligent and courageous editors have written editorials on many important issues. This year's *Newtonite* exemplifies the fine service and tradition of that paper.

ADVERTISING AND LAYOUT STAFF

First Row: I. Levins, J. Smith, P. Erdlar, C. Eggers, N. Freedman, J. Nadler, E. Bonner. *Second Row:* S. Draisin, D. Lawson, L. Cohen, R. Milhender, L. Weinstein, S. Garber, I. Taymore.

NEWTONITE CANDIDS

SENIOR

"The applause, delight,
The wonder of our stage."

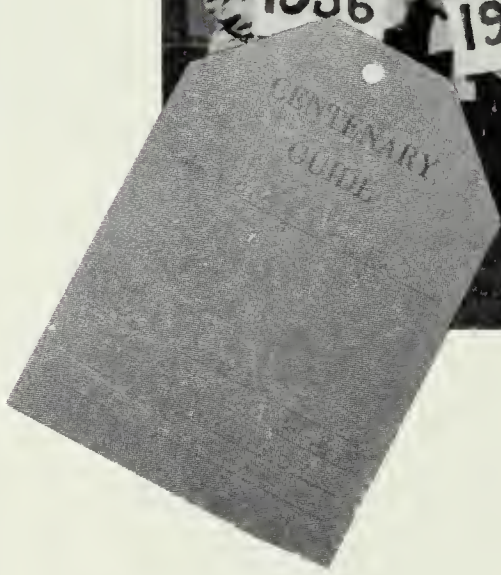

"As home his footsteps he hath turned."

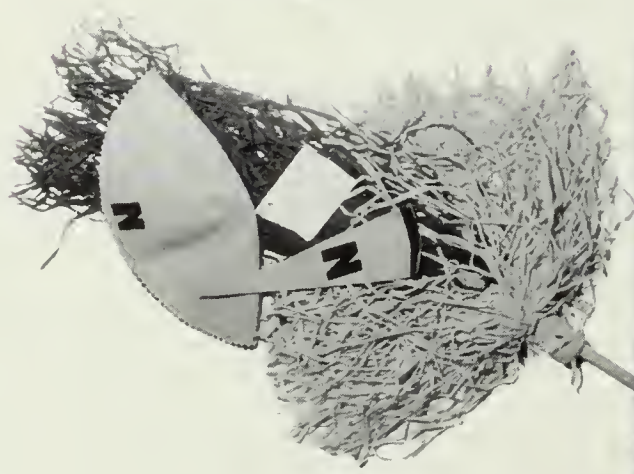

"A long pull and a strong pull and a pull altogether."

SOUVENIRS

"Remembered joys are never past."

" . . . 1% inspiration,
99% perspiration."

"The scene changes but the aspirations
of men of good will persist."

ART STUDIO

First Row: G. Green, N. Cronin, D. Coty, A. Ullman. *Second Row:* R. VanDerMolen, J. Manning, P. Santis, Miss Miles. *Third Row:* M. Small, B. Blumenberg, J. Borofsky, M. Wegner.

The Art Studio is less than five years old, but its influence has been felt in that short time in the wonderful posters and exhibitions for which it has been responsible. The Studio was formed because the Art Club which met only once a month did not provide enough opportunity for the members to work. The fifteen members of this course, selected competitively, meet twice a week. Theirs is a job well done!

TUSITALA

A new effort is read to the group of serious students seated about a round table. There is a silence at the end. Then an idea comes, and another — a way to improve a phrase, perfect an image. Constructive criticism and, sometimes, praise. This is Tusitala, the creative writing club at work.

First Row: S. Clark, B. Gilfix, M. Cohen, J. McClintock, P. Donahue, P. Zibbell, J. Abrahams. *Second Row:* C. Sudhalter, J. Dorfman, J. Biederman, C. Hirsh, Mr. Harris.

ORCHESIS

Have you ever looked for an activity which would provide you with work, fun, and relaxation at the same time? Orchesis may prove to be the end of your search.

Orchesis, the modern dance group at Newton High, is open to every student who is interested in receiving instruction in and practicing all types of The Dance. All of the members of this organization enjoy being able to present a skilled performance, and as the proficiency of each individual grows, he is allowed to try out for advancement from the Apprentice group, to the Workshop, and, finally, to Performers. The members of this group work very hard to perfect their technique in this colorful art form in order to improve their perfomances in the dance symposium and in outside request performance. The group also attends college concerts and theatre parties.

Nancy Newton
1910

First Row: L. Wolbarst, M. Bailey, M. Hilton, A. Lerman, S. Sulkowitch, R. Shepard, E. Shapiro, J. Badgers, C. Opper, L. Kahn, D. Gurvitz, J. Arnold, B. Gollis, S. Cohen, B. Baker, L. Werner, E. Banner, E. Bonner, R. Vandermolen, E. Cohen. *Second Row:* P. Saphire, S. Miller, C. Clifton, J. Woodlock, M. Hoye, J. Winograd, P. Santis, J. Abrahams, D. Richmond, L. Wolff, J. Sutherland, H. London, P. Goodman, S. Callander, H. Kessler, T. Ragno, J. Brown, C. Smith, Miss Ryan. *Third Row:* C. Worthen, C. DiRusso, B. Mitchell, H. Pugatch, F. Kaplan, D. Kinsella, J. Leser, S. Lowry, S. Milne, E. Mitchell, G. Levenson, J. Dorfman, D. Derick, R. Balos, E. Wright, K. Ferre, B. Smith, P. Wilson, S. Hern, A. Cleaves, L. O'Brien. *Fourth Row:* S. Chansky, J. Green, D. Gascon, K. Flanagan, M. Tatelman, J. Jacobson, A. Katz, B. Freedman, S. Greenblatt.

Aspiring thespians! Lend me your ears! I come to applaud the Drama Club and to praise it. If adapting Shakespeare to teenage gibberish isn't an activity of the Drama Club, it is one of the few that this group has missed.

Composed of students selected on the basis of acting ability, this active club has to its credit the notable presentation of numerous short plays, produced, directed, and performed by its members. It is also to be thanked for the appearance of June Hamlin Mitchell, professor at Emerson College, at a school assembly. The Drama Club sponsors theatre parties and presents original skits for the enjoyment and criticism of its members.

DRAMA CLUB

THEATRICAL MAKE-UP WORKSHOP

Credit for the transformation of N.H.S. students into the characters in our dramatic presentations belongs to the Theatrical Make-Up Workshop. Composed of sophomore, junior, and senior girls interested in the art of make-up, this group provides the make-up committees for such activities as the Senior Play and the Drama Festival.

Of course, before accomplishing such miraculous results, numerous meetings and practice sessions are necessary. During these sessions, speakers discuss make-up, and there are films on this art. Then the members of the workshop are ready to practice making up each other. After this special training, the members of the Theatrical Make-Up Workshop are well prepared to use their talents on the casts of the Drama Festival and the Senior Play. The fine results are known to everyone who has ever seen a dramatic presentation at Newton High School.

First Row: N. Jarosh, J. Mason, M. Navisky, R. Penn. *Second Row:* M. Schiavone, F. Hymans, Miss Lee, G. Ingall, P. Axelrod.

DRAMA

. . .

THEN

A. Alexander, J. Kaplan, S. Kaufman, J. Winer, J. Cannon.

MUSIC BOARD

The Music Board, composed of representatives from the Sophomore, Junior, and Senior classes, helps to decide the school's musical policies, chooses musical productions, and handles any problems concerning such activities that may arise. The students chosen for this Board have shown outstanding interest and ability in the field of music. The Music Board is a vital part of our school Arts program.

Chairman: Jean Winer

C. Worthen, L. Milner, D. Gurvitz, J. Clement, D. Gascon.

DRAMA BOARD

The Drama Board, under the control of the Legislature, assists the advisers of the school's dramatic productions. Its seven members, five seniors and two juniors, are not necessarily representatives of the Legislature; their only qualifications are an exhibited interest in drama and an active background in this field. This committee selects the senior play, works very closely with the Music Board, and co-sponsors the Vespers Program.

Chairman: Jan Lee Clement

MUSIC CLUB

The Music Club has broken two long-standing records at our school: first, it has more members than any other club; second, this year it has been guided by no less than four teachers! Through close cooperation between advisers and students, this club has presented challenging and interesting meetings which have included student concerts, guest soloists, ensemble groups, and chorales.

We doubt that any Music Club member will soon forget the afternoon Tony Saletan, radio, stage, and T.V. folksinger, kept his enthusiastic audience singing, stomping, and laughing — simultaneously!

ORCHESTRA

First Row: S. Morrison, E. Seidenberg. *Second Row:* C. Olton, M. Sheehan, A. Little, J. Bilezikian. *Third Row:* P. Deats, K. Ferre, A. Rosenbaum, D. Isaacs. *Fourth Row:* S. Cotter, S. Cohen, P. Levenson, H. Gowen. *Fifth Row:* L. Weinstein, P. Bilezikian, M. Bilezikian, B. Cohen.

Twice a week, the basement of Bulding II resounded with the strains of Haydn and Brahms as the orchestra strove to carry out the best intentions of Mr. March, their sincere and patient maestro. The members did, on occasion, succeed in producing moments of truly beautiful music, which will not soon be forgotten by Newton's orchestra members. Each of them doubtless feels he owes Mr. March a debt of gratitude for a fine introduction to the world of great music. Among the year's highlights were the playing of Handel's *Messiah* at Vespers and *Elijah* and *Dido and Aeneas* at the Spring Arts Festival.

First Row: P. Little, M. Auryansen, J. Morrison, N. Bayard, S. Goldsmith. *Second Row:* J. Gilbern, H. Greenberg, A. Morrison, A. Tenenbaum. *Third Row:* M. Levine, C. Downing, E. Bayard, R. Egdall, B. Weinberg. *Fourth Row:* S. Shafran, K. Scheibel, D. Greene, J. Nelson, R. Selleck, B. Roche, E. Fineberg, J. Levine.

First Row: S. Van Keuren, S. Custer. *Second Row:* S. Gam, S. Everett, M. Magid, S. Remley. *Third Row:* J. Merrill, L. Kahalas, R. MacCloskey. *Fourth Row:* J. Badger, E. Little. *Fifth Row:* R. Garrett, D. Robinson, F. Maurer.

MARCHING BAND

First Row: J. Moore, C. Somerville, J. Sobey, D. Emerson, S. Maguire, B. Axt. *Second Row:* J. Campbell, H. Davis, C. Smith, N. Cobb, R. Johnson, R. McCormack, J. Hanks, R. Blake, P. Hamilton, N. White, J. Davidson, S. Hale, B. Ross, J. Morrison. *Third Row:* B. Roche, S. Shafran, W. Balkan, C. Gilroy, P. Graceffa, R. Selleck, J. Swanton, W. Horn, E. Cole, S. Roser, J. Levine, J. Falkson, M. Maguire. *Fourth Row:* P. Cobb, J. Hassell, S. Gibbs, B. Swanton, J. Emery, M. Kay, J. Gilbern, A. Wasserman, J. Lucas, K. Scheibel, R. Lockwood, E. Wyner, J. Young, J. DeSantis, M. Kuhns. *Fifth Row:* J. Fisher, E. Gesmer, T. Tsutsumi, D. Selleck, G. Clevenger, R. Blocker, M. Levine, J. Hubbard, S. Draisin, C. Rosenbaum, R. Greenberg, S. Lief, J. Hurley, M. Auryansen. *Sixth Row:* C. Stewart, E. Fineberg, B. Yeo, A. Leckart.

Raking leaves, mowing lawns, washing windows and floors, and installing storm windows are not the activities of the average high school band. This year's band, however, was no ordinary one; this was the organization that had the energy and determination to conduct a fund-raising drive that will be talked of at Newton High School for years to come. Under Mr. Doren's direction, the concert and marching bands raised $1200 for an exchange with Bangor, Maine, High School. Other highlights of the year were a splash party, a workday, the showing of four movies, and many colorful half-time shows and stirring concerts.

MARCHING BAND — 1940

CONCERT BAND

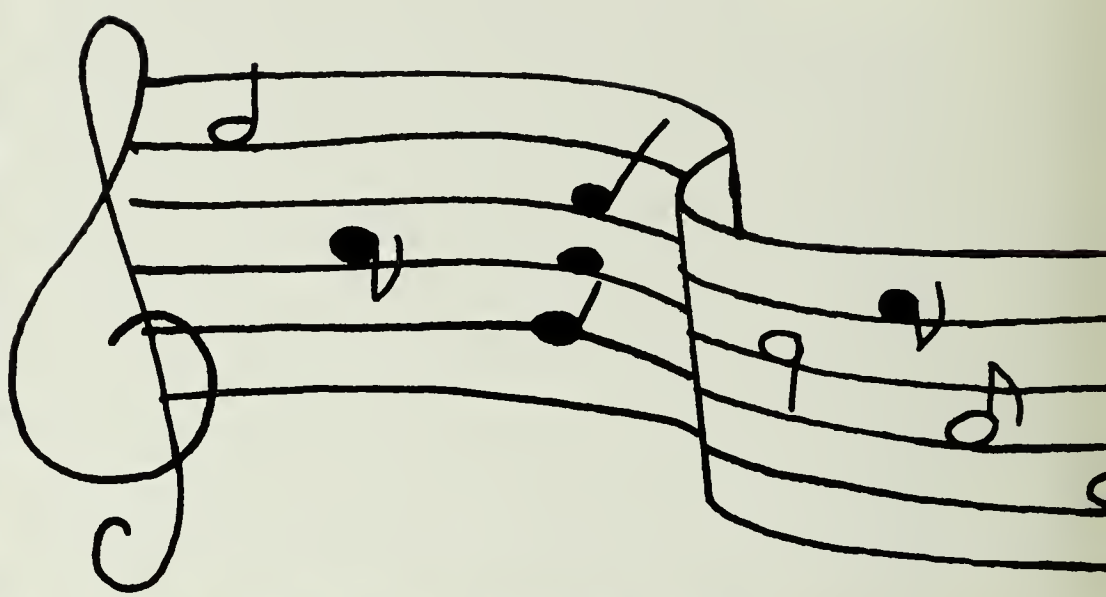

A. Alexander, M. Auryansen, W. Balkan, A. Bennett, R. Blake, R. Blocker, P. Bowen, J. Campbell, J. Cannon, L. Castle, G. Clevenger, N. Cobb, E. Cole, J. Davidson, H. Davis, J. DeSantis, S. Draisin, R. Egdall, J. Emery, W. Evison, J. Falkson, A. Fine, E. Fineberg, E. Gesmer, S. Gibbs, J. Gilbern, C. Gilroy, H. Gorney, P. Graceffa, R. Greenberg, S. Hale, P. Hamilton, J. Hanks, J. Hartbower, J. Hassell, P. Herman, W. Horn, J. Hubbard, J. Hurley, R. Johnson, E. Jones, M. Kay, P. Kerivan, M. Kuhns, D. Lawson, A. Leckart, J. Levine, M. Levine, S. Lief, R. Lockwood, J. Lucas, M. Maguire, D. Maltz, R. Marsh, A. Maycock, R. McCormack, T. McIntyre, A. Morrison, J. Morrison, M. Neiman, M. Peters, F. Quinn, J. Richardson, S. Riemer, D. Robinson, B. Roche, C. Rosenbaum, S. Roser, B. Ross, K. Scheibel, D. Selleck, R. Selleck, S. Shafran, B. Siegel, C. Smith, R. Sostilio, B. Swanton, J. Swanton, A. Tenenbaum, B. Thurston, R. Tischler, T. Tsutsumi, A. Wasserman, S. Wexler, N. White, E. Wyner, B. Yeo, M. York, J. Young, S. Young.

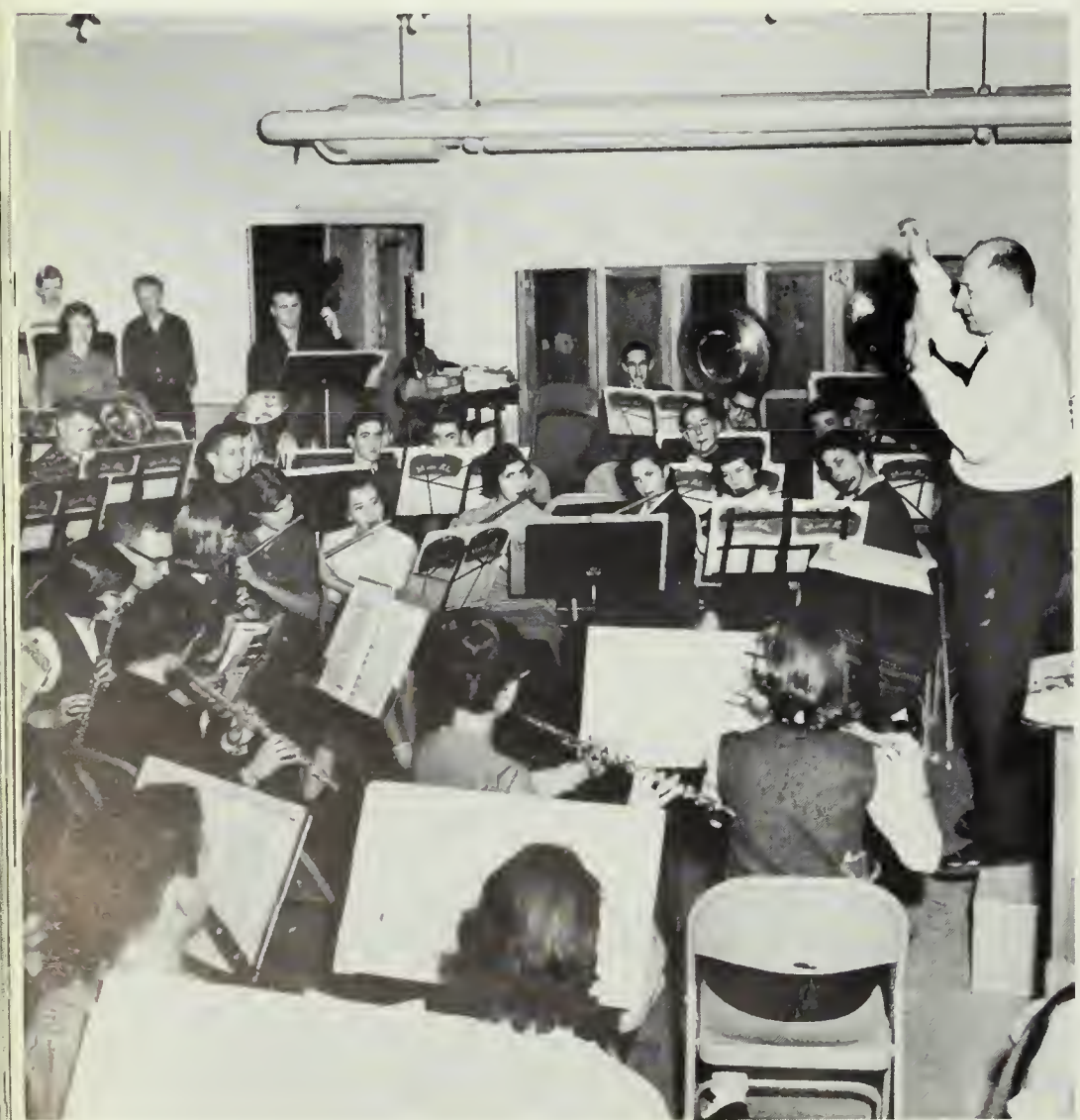

Sleepy Concert Band members rehearsed weekly at 7:30 A.M. to perfect their music in time for a trip to Bangor, Maine. But it was well worth the effort since the exchange proved to be a most valuable experience musically and socially.

The band's repertoire ranged from popular numbers like "The King and I" and "Dry Bones" to classics like Holst's "Second Suite for Military Band" and Schubert's "Minuetto from Symphony Number Five."

The Concert Band has proved itself a hard-working and most successful organization.

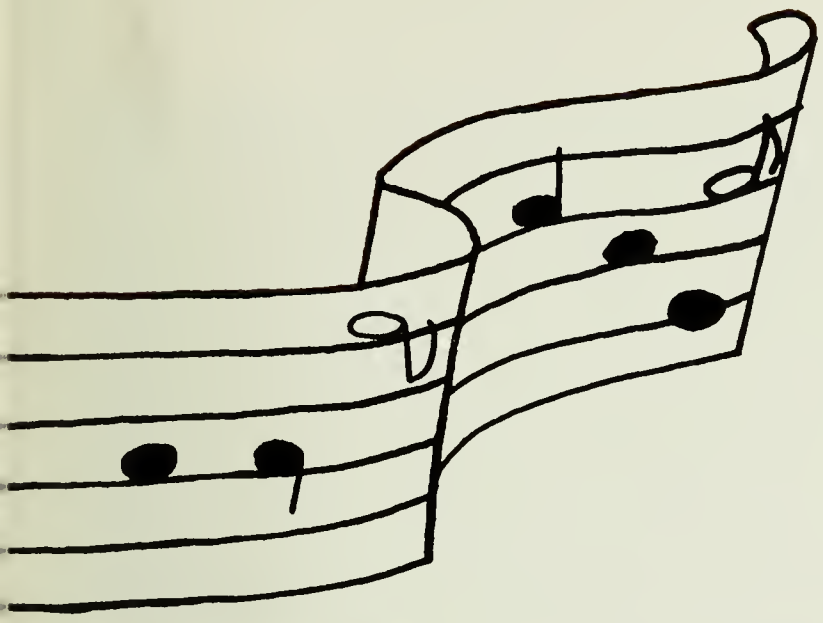

DANCE BAND

The Dance Band, under the capable direction of Mr. Doren, has served a generous helping of modern hits and jazz classics to the enthusiastic students at many popular school functions. It has become a tradition at Tigerama and is an integral part of the school music program. The accomplishments of the Dance Band are all the more amazing when one considers the fact that it came into being only last year. Mr. Doren and the band deserve a fervent "well done" from both the Century Class and the rest of the student body.

A. Alexander, R. Blake, J. Campbell, G. Clevenger, H. Davis, C. Downing, R. Egdall, J. Falkson, S. Gibbs, C. Gilroy, H. Gorney, H. Hoffman, W. Howard, J. Levine, F. Maurer, D. Robinson, B. Roche, R. Selleck, S. Shafran, R. Snyder, S. Wexler, N. White.

A CAPPELLA CHOIR

H. Adelson, J. Akerman, C. Alban, D. Alper, A. Angoff, P. Arnold, D. Axelrod, B. Back, V. Baer, G. Barclay, V. Barnes, R. Beach, C. Bean, J. Bedrick, D. Berman, S. Berman, L. Bernheimer, A. Bliss, R. Bloom, J. Brockington, S. Bronstein, E. Brown, J. Burdick, F. Butterfield, J. Campbell, J. Cannon, M. Casselman, N. Cate, D. Chacran, J. Clement, R. Clinton, M. Cohen, C. Crosby, G. Currens, R. Dean, D. Demerjian, K. Dennard, J. Derr, C. DiBenedetto, P. Doherty, K. Dynes, D. Ellis, S. Everett, R. Fairweather, D. Fay, M. Fay, J. Feldstein, M. Fineberg, B. Fleischer, E. Fox, N. Freiman, S. Gam, D. Gascon, P. Gath, B. Gilfix, R. Goran, H. Gowen, S. Greenblatt, E. Ham, J. Hammond, M. Harper, T. Harper, A. Hazel, S. Hern, E. Heubach, J. Hoffenberg, S. Huberman, B. Hunter, C. Huntington, B. Huston, J. Jacobson, B. Josephson, J. Kaplan, P. Kaplan, S. Kaufman, S. Kellaway, H. Kelley, M. Kerr, C. Kuebler, P. Lamkin, A. Lavely, J. Lavely, H. Levine, G. Lillis, C. Lowery, L. Lubell, J. Macmillan, M. Magid, S. Maguire, J. Massicott, S. McCann, J. McCarthy, J. Meyer, P. Monroe, J. Morrison, L. Muther, J. O'Donnell, R. Pearson, R. Penta, P. Pescione, J. Potter, R. Pratt, B. Pucciarelli, M. Rapp, D. Reeves, S. Remley, R. Rizza, D. Robinson, J. Robinson, E. Rogers, L. Rogers, F. Rosen, S. Roser, P. Rubenstein, G. Ryan, E. Salamoff, C. Savitsky, J. Sawyer, A. Schenk, M. Schiavone, J. Scotch, D. Selleck, K. Senal, S. Shane, M. Shaw, S. Silliman, B. Smith, R. Smith, J. Snook, W. Southmayd, D. Springer, M. Stone, C. Sudhalter, M. Tamy, M. Thormann, S. Van Keuren, B. Walen, C. White, M. Willians, P. Wilson, J. Winer, L. Wolbarst, F. Yoffe, C. Zeolla.

Our school should well be proud of its A Cappella Choir. Among the activities of this fine musical organization was the presentation of a joint Christmas-Chanukah program for Vespers, and a broadcast on WBZ-TV. Perhaps the most ambitious project the Choir has ever performed was *The Elijah* by Felix Mendelssohn. Under the capable direction of Miss Seaver, A Cappella Choir has become the outstanding singing organization in our school. Only one thing seems to be missing — has anyone seen a dozen tenors?

GIRLS' CHORUS

D. Averbuck, J. Badgers, M. Bailey, B. Baker, S. Barkin, C. Bean, P. Beckwith, A. Bergart, P. Bergmark, B. Berman, M. Berman, M. Bilezikian, P. Bilezikian, N. Blacker, J. Bleiwas, S. Bluestein, N. Boujicanian, M. Boyd, J. Brown, V. Brown, M. Caplan, N. Carpenter, L. Cohen, D. Costa, L. Covich, C. Davidoff, P. Doherty, M. Donnelly, L. Feingold, E. Foster, S. Gann, S. Georgian, P. Gorenstein, M. Handley, P. Hart, H. Hoffman, N. Horovitz, A. Huston, M. Huxley, N. Josephson, S. Kalnajs, L. Kaplan, J. Kenney, L. Kimball, J. Kleinberg, N. Kuhns, P. Lasoff, P. Leahy, P. Levinson, N. Macalaster, R. MacCloskey, J. Mara, K. McGee, J. McGuffin, M. Motherway, N. Myers, J. Nadler, P. Needle, L. Newman, I. Nickelson, R. Nizel, B. Olans, B. Pucciarelli, L. Plotkin, P. Proctor, S. Rice, B. Rich, S. Richman, M. Rosengard, M. Schiavone, M. Shapiro, M. Shaw, M. Snow, S. Stanley, J. Sternberg, C. Strumwasser, M. Thurber, S. Tucker, D. Tushman, M. Uhlinger, P. Watts, P. Wells, F. Worden, S. Young.

Twice a week, the melodious voices of about one hundred girls can be heard in the basement corridors of Building Two. Under the leadership of Miss Ginn, the Girls' Chorus rehearses many types of songs. Some numbers are studied very carefully and others sung just for enjoyment. Along with other musical groups of Newton High, Girls' Chorus took part in Vespers. Many heard them carolling in the corridors before Christmas vacation. This year's chorus is much smaller than that of previous years. Because of its new size, more time has been devoted to understanding music.

Nancy Newton — 1924

MIXED CHORUS

First Row: G. Lucia, E. Stoltze, A. Miller, S. Bernheimer, S. Chipman, E. Shapiro, L. Little, S. Draisin, K. Rothstein, L. Bennar, J. Caruso, S. Lipp, N. Lurensky, N. Anderton, J. Brown, D. Emerson, M. Drucker. *Second Row:* P. Saphire, S. Babson, J. Hassell, C. DiRusso, K. Gregory, M. Edman, A. Leone, P. Humphrey, S. Milne, J. Leser, A. Lipman, S. Lowry, C. Ward, J. Ring, L. Wheeler. *Third Row:* S. Krebs, P. Bachrach, E. Mitchell, S. Cullman, S. Crook, J. Davidson, T. Gregerman, E. Bloom, B. Kaye, E. Gulden, P. Santis, M. Lee, J. Mullen, B. Jarrell, A. Brilliant, M. Montuori. *Fourth Row:* A. Hindman, J. Dangel, D. Fazio, S. Bishop, M. Huck, P. Foley, S. Drayfore, S. Sakovitz, C. Ryder, K. Grinnell, G. Wellock, J. Meyer, J. Anderson, M. Barron, L. Silverman. *Fifth Row:* R. Daniels, R. Johnson, D. Glickman, E. Tejeim, B. O'Connell, D. Wolffers, B. Gray, R. Garrett, S. Freedman, B. Gallagher, V. Farina, E. McCormack, K. Scheibel, P. Horowitz, H. McKinney, N. Custer, D. Kurson, D. Winer.

"When better songs are sung the Mixed Chorus will sing them," according to one member of Miss Seaver's enthusiastic group. The Chorus of boys and girls, mostly Sophomores and Juniors, meets twice a week in room 2001. Merely in contributing musical cheer to the depths of Building II the Chorus has done an appreciated service to the school, and their participation in musical presentations has been very valuable.

The Chorus has indeed become proficient in singing, but, more important, its members have had a chance to develop an interest in music and to discover the enjoyment of singing together and entertaining others.

NANCY NEWTON — 1924

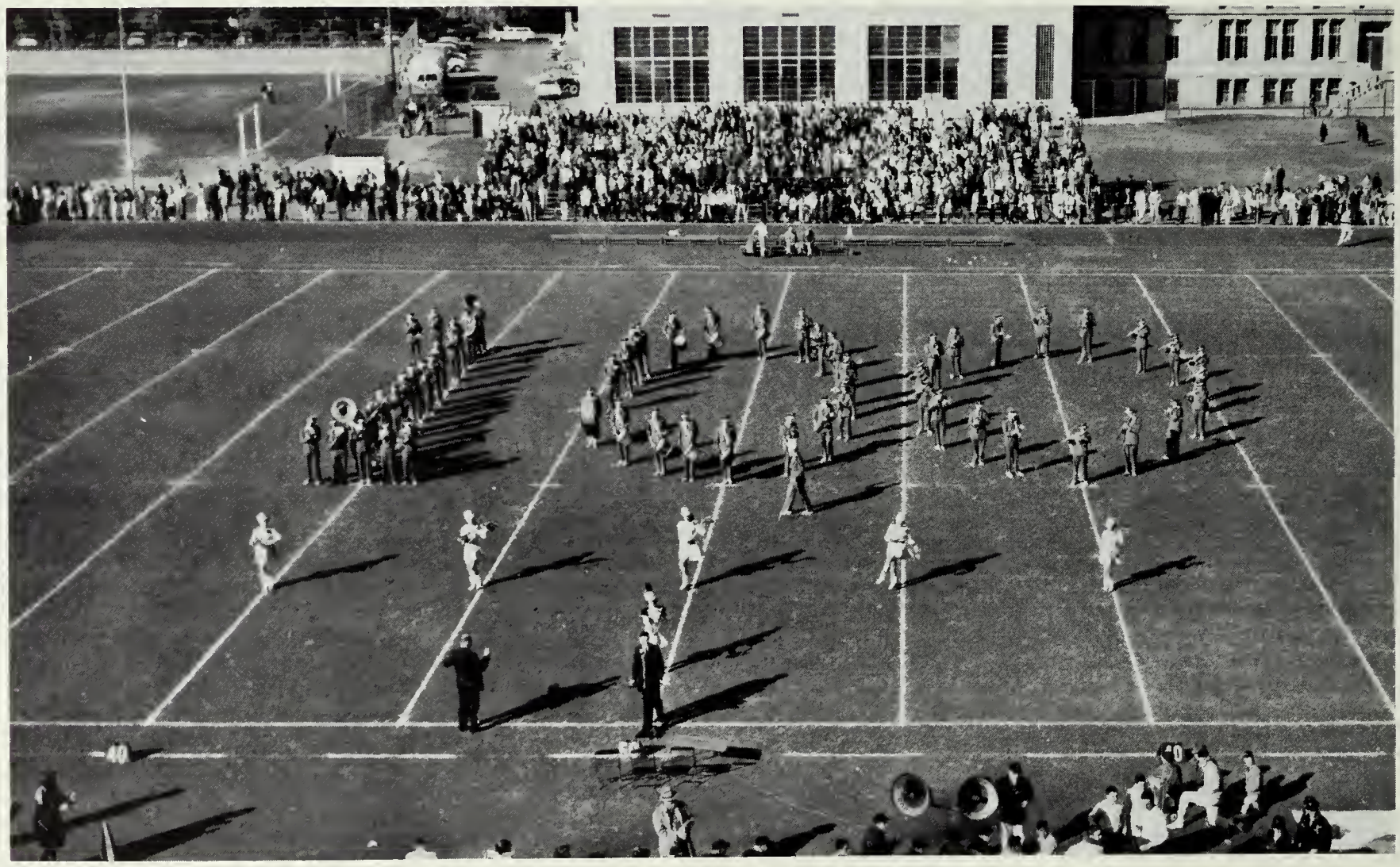

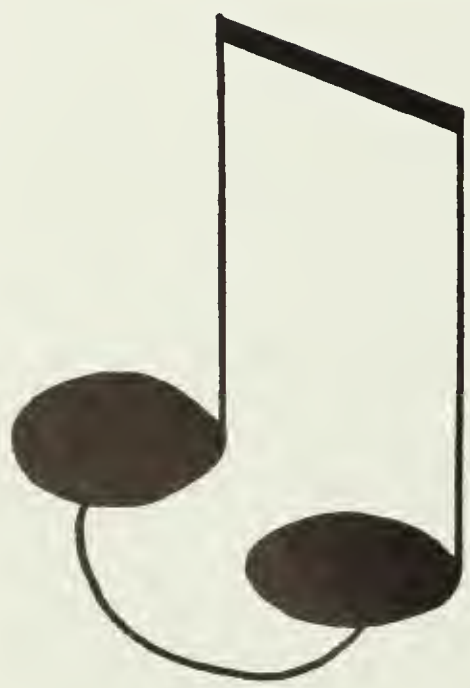

BAND
OFFICE
MR.DORENA

VESPERS

Under the direction of Miss Seaver and Mr. March, Vespers took place on Sunday afternoon, December 14, 1958. The performance was the clumnination of the efforts of one hundred and forty students and the product of long rehearsals.

The program was held in commemoration of the holidays of Christmas and Chanukah, presented through music characteristic of each. The rendition of "And the Glory of the Lord", from Handel's *Messiah,* was the feature selection.

The Vespers program was so beautifully performed that a week later the A Cappella Choir journeyed to the WBZ television station and repeated part of their performance for all New England.

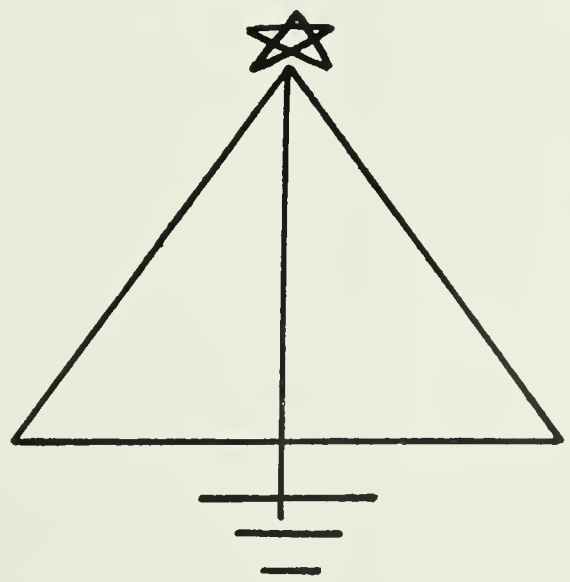

First Row: Miss Jewett, J. Arnold, B. Gilfix, S. Ross, S. Jacobson, P. Allen, V. Shulman, B. Gollis, R. Shepard, M. Shapiro, S. McKeen, C. Freeman, L. Rubin, B. Banquer, C. Borden. *Second Row:* J. Bailen, S. Torrielli, N. Lurensky, S. LeVine, N. Horovitz, L. Gutman, J. Colpak, F. Yoffe, C. Sudhalter, M. Auryansen, E. Cohen, C. Isenberg, M. Silverman, S. Gordon, E. Cohen, S. Best. *Third Row:* N. Fisher, B. Axt, A. Pinciss, S. Cohen, S. Sheinwald, M. Maloy, L. Maffie, L. Freeman, M. Rosengard, B. Baker, B. Parkhurst, S. Rhodes, E. Klein, J. Adelman, J. Goodman, N. Mahoney, H. Hoffman. *Fourth Row:* H. Cohen, D. Mersky, J. Falkson, P. Corsi, J. Berenson, H. Gorney, D. Bailen, P. Estabrooks, S. Hecht, C. Aucoin, J. McCarthy, W. Berman, R. Kaplan, N. Grossman, S. Wallack.

LATIN CLUB

"Gallia est omnis divisa in partes tres." For years and years, Latin teachers have hoped for students interested enough in the language to memorize the rest of the passage from Caesar. *Ex Libris*, a club for such students, became inactive in 1926. Nineteen years later, the Latin Club, as we know it today, came into existence. With Miss Jewett as its leader, the new club began to grow and develop into the large and active organization of today.

A member of the Junior Classical League, the club has lectures, movies, and other stimulating activities. To the challenge of their teachers, many Newton High School students can continue *"quarum unam incolunt Belgae . . ."* Friends, Romans, countrymen! Come join the Latin Club.

SPANISH CLUB

First Row: S. Sulkowitch, J. Arnold, H. London, D. Gurvitz, R. Verdone, P. Rudnick, K. Keough, L. Crosby, J. Allured, S. Rosen. *Second Row:* M. Freedman, J. Robbins, G. Dockser, M. Melvin, L. Wolf, M. Sherman, R. Cohen, J. Borden, G. Schneider, Mr. Sutherland.

¿Hablan ustedes español? If you do speak Spanish, and you are a second or third year student of Spanish, then the club for you is the Spanish Club, since no English is spoken at meetings. The purpose of the club is to increase the members' proficiency in speaking and understanding Spanish, and to further their knowledge of the customs and traditions of Spanish-speaking peoples. Among the club's numerous activities directed toward this goal were talks by Spanish-speaking guests, Spanish movies, skits in Spanish performed by the members, a Christmas party, visits to the language laboratory, and a picnic at the end of the year.

First Row: B. Banquer, J. Arcuri, S. Lief, C. Smith, N. Fisher, S. Cohen, M. Wegner, H. Cream, B. Eskot, J. Winograd, E. Nitenson, L. Caplan, S. Morris, S. Chipman, B. Rosenthal. *Second Row:* A. Ullman, R. Shepard, L. Walsh, J. Lenox, M. Magid, B. Weinberg, M. Natol, N. Bayard, S. Swartz, M. Rosengard, E. Erlanson, J. Johnson, E. Prentice, J. Garrey, K. Tom, N. Josephson, J. Nadler. *Third Row:* E. Fox, S. Stanley, C. Salvini, J. Loew, L. Shaw, L. Cohen, L. Slavin, A. Goldstein, S. Sheinwald, H. Pugatch, S. Evans, S. King, J. Buell, M. Draper. *Fourth Row:* B. Beauregard, R. Soble, P. Kaplan, D. Gascon, Mr. Cornell, L. Berk, E. Salamoff, A. Lipkin.

FRENCH CLUB

Vive les Français de Newton High! Berets and wine glasses not a prerequisite — only an interest in the French people, land, and language. During the year, the French Club has gone to see a French film, had several guest speakers, and given a Christmas party (complete with chansons de Noël). The members of the club are in hearty agreement that a profitable year was had by all.

ENGLISH CLUB

First Row: L. Kahn, B. Meirick, C. Freeman, F. Kaplan, J. Popper, L. Pike. *Second Row:* D. Fay, C. Levi, K. Linn, L. Intrilligater, S. Cohen, L. Wolf. *Third Row:* L. Schell, N. Fine, E. Banner, E. Coser, S. Ross, S. Greenblatt, J. Ostrov. *Fourth Row:* J. Burakoff, P. Margolin, H. Morris, A. Horwitz, I. Barron, C. Berman, A. Turin. *Fifth Row:* M. Levine, M. Feldman, S. Wallack, S. Brostoff, S. Goldberg, G. Gitell, M. Gale. *Sixth Row:* Mrs. Goldberg, Mr. Sobol, H. Howard, E. Mandell, R. Silk, R. Segel, S. Cohen, A. Golden.

Open to all, the English Club's program is interesting and varied, including sponsoring literary publications for the English Department, conducting panel discussions, and hearing guest speakers. This year, the members also enjoyed a theatre party and a spring outing.

The purpose of this busy club is to increase the members' interest in English and American Literature and in related arts.

INTERNATIONAL CLUB

First Row: C. Worthen, M. A. Theophile, D. Lange, B. Stiller, S. Hickey, E. Cohen, J. Gilbern, H. Woerwag, B. Sorota, J. Bedrick, J. Arcuri, M. Kruger, L. Cohen, E. Klein, J. Crews. *Second Row:* J. Schneider, R. Siegel, G. Schneider, R. Gilman, R. White, J. Epstein, T. Segal, B. Rifkin, E. Cole, G. Davidson, R. Kaplan, G. Harper, Mr. Sutherland.

The International Club provides an opportunity for the students of Newton High School to discuss the problems of a modern world. Realizing that these problems have no clear-cut answers, the club members analyze them both from the American viewpoint and from that of other countries.

It is this realization and awareness which make the activities of the International Club powerful lessons in good citizenship. These problems are important not only in themselves, but also in the effect their discussion has on the members of the club. The International Club plays an important part in transforming students into mature, responsible adults.

Pick a subject, any subject . . . One of the activities of the 1958-1959 Debating Society has been impromptu speaking. Members gained experience which some of them used at the Belmont Hill Debate Conference. These events and several debates highlighted the active year which the society enjoyed under the direction of Miss Kharas.

There is no rebuttal to the statement that the Debating Society is an important and successful activity at the high school.

DEBATING SOCIETY

First Row: M. Berger, D. Maltz, T. Dangel, D. Chacran, C. Chandler, R. Kaufman, G. Olken, S. Sheinwald, L. Robinson, N. Grossman. *Second Row:* J. Prince, W. Balkan, S. Goldberger, S. Berk, S. Kaufman, R. Baker, D. Bailen, M. Slotnick, Miss Kharas. *Third Row:* R. Nesson, H. Cohen, M. Raisman, K. Novack, G. Nelson, F. Jarrett, J. Feldstein, W. Angoff.

ALPHA GAMMA TAU

Juniors and seniors interested in mathematics have an opportunity each month to meet with Alpha Gamma Tau, commonly called the Math Club. The name of this club, taken from letters of the Greek alphabet, gives a hint of the purpose of the Math Club: to discuss the age-old problems of mathematics and to learn some higher math. The club's activities, designed to accomplish this purpose, included contests, trips, games based on mathematics, and listening to various outside speakers.

First Row: R. Books, M. Auryansen, B. Williams, D. Lees, C. Letteney, A. Paddock, J. Sigel, M. Slotnick, R. Kaufman, J. Renker, G. Dietz. *Second Row:* E. Shea, D. Bailen, J. Green, E. Sherman, J. Mandell, B. White, M. Rudy, S. Mitrovich, J. Levine, J. Selig, Mr. Stephens. *Third Row:* H. Rosenthal, M. Greenwald, A. Riggs, M. Walsh, M. Chessman, S. Savatsky, T. Bankman, C. Siskin, L. Siegal, A. Morrison, H. Gordon, K. Weyler.

FUTURE TEACHERS OF AMERICA

First Row: M. Kopans, L. Taylor, M. Falkof, K. Rothstein, M. Tracey, M. L. Carroll, M. Freedman, J. Arcuri, V. Burman, K. Morse, Miss Carroll, B. Sachs, W. Hyman, S. Chipman, S. Ehmann, E. Rosenwald, P. Fox, S. Wise, E. Gulden, B. Sokol. *Second Row:* E. Totaro, J. Cohen, J. Carey, J. Hunter, E. Wollock, E. Gesmer, J. Mason, M. Snow, M. Eglitis, S. Kalnajs, R. Fish, T. Goldberg, N. Denkin, S. Cohen, S. McCann, J. Moss, A. Rosemark, S. Diamond. *Third Row:* C. Steinberg, J. Burhkuff, D. Zophin, H. Adelson, P. Zavod, S. Goldstein, B. Rice, J. Emery, J. Davidson, M. Arnold, S. Glickman, C. Larson, M. Levins, I. Sandberg, M. Tarmy, A. Parsons, N. Wiener.

The Future Teachers of America, sponsored by the Newton Teachers' Federation, has as its purpose the furthering of interest of boys and girls who desire to enter the fields of teaching or youth guidance. The Club has heard talks by educational leaders and visited settlement houses, elementary and secondary schools, and teachers' colleges.

NANCY NEWTON — 1944

First Row: B. Adolph, L. Crosby, J. Reingold, L. Milner, S. Brostoff, A. Holmes, A. Wragg, J. Balkan. *Second Row:* Mr. Rist, L. Sharzer, L. Shapiro, R. Finnegan, A. Paddock, K. Weyler, W. Lakin, Mr. Hall. *Third Row:* D. Phillips, J. Berenson, G. Snerson, T. McNabb, A. Bliss.

CHEMISTRY CLUB

All one has to do to locate the Chemistry Club is to follow the smell of chemical solutions down the corridors of Building Two. When he has arrived, he can see a group of ambitious students taking advantage of their opportunity to study chemistry to a far greater extent than is possible in the school program. These students are chosen for membership by competitive examination and anyone may apply. Since the members are well acquainted with all phases of chemistry, the meetings always prove to be interesting and the members enthusiastic.

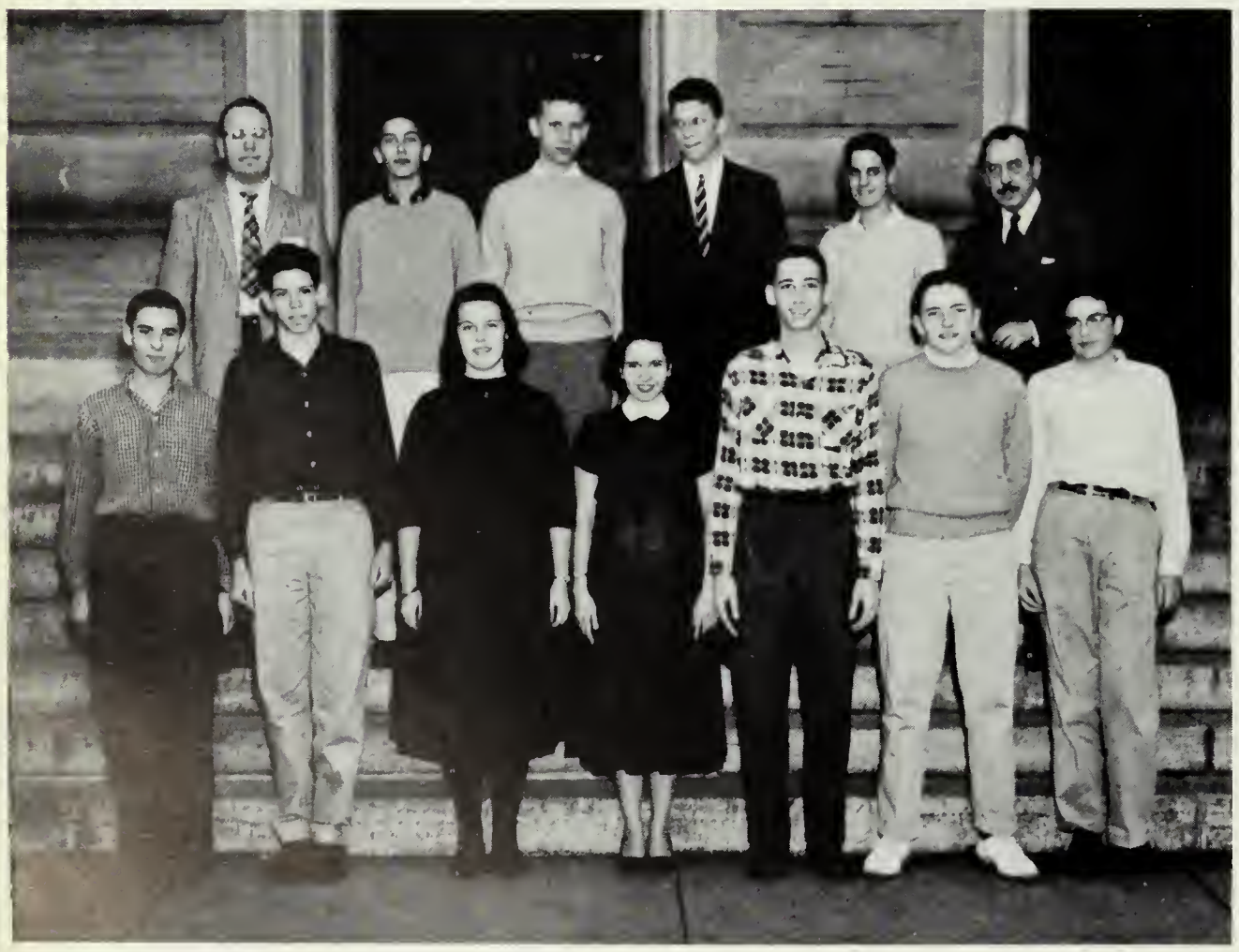

First Row: R. Cohen, M. Chessman, S. Kissell, P. Coyne, S. Dangel, J. Forrest, D. Chessman. *Second Row:* J. Keller, S. Hecht, S. Goldberger, G. Parker, W. Schell, Dr. Navez.

METEOROLOGY CLUB

The United States Weather Bureau has a strong competitor, the Newton High School Meteorology Club. The club members gather during study periods and make weather forecasts in their Building II observatory. Their efforts are most successful; in fact, the club claims ten per cent greater accuracy than the government bureau at Logan Airport. These forecasts are made daily by President George Parker and the dedicated young meteorologists of the club. Other activities have been lectures, demonstrations, and field trips.

M. Brenner, F. Roisen, Mr. Bodman, J. Cohen, E. Wyner.

The new Biology Club is one of the products of the division of the old Science Club into two units, one concerned with the natural sciences and the other with the physical. The Biology Club, concerned with the natural sciences, has provided its members with an opportunity to gain information unavailable in the class room.

Guest speakers and interesting activities have served to highlight the year. The exclusive concentration on the natural sciences has given those with an interest in this field an even better chance to explore it.

BIOLOGY CLUB

PHYSICS CLUB

The Physics Club has stimulated a lively interest in the physical sciences among the student body. Under the direction of Mr. Miller, the Physics Club has explored new approaches to science. Guest speakers, field trips, and lab demonstrations have served to keep the membership of the club in close contact with physical science throuhg its varied activities.

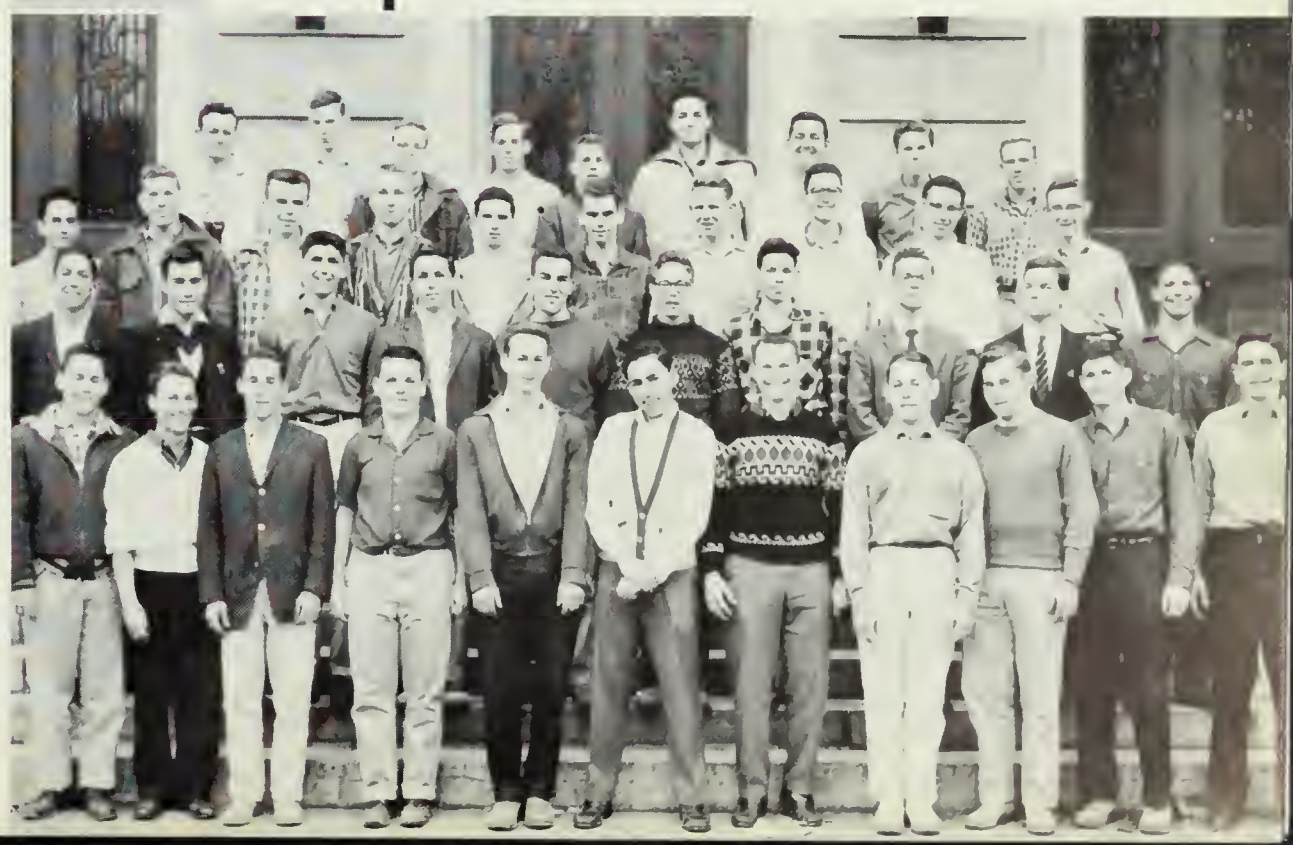

First Row: R. Roseman, C. Rosenbaum, C. Sherter, E. Shea, C. Letteney, C. Gordon, M. Walsh, J. Levine, T. Bankman, L. Kaye, S. Landy. *Second Row:* B. Clickstein, G. Livieratos, R. Goldstein, M. Herman, A. Horwitz, S. Wolfe, M. Chessman, G. Rogell, P. Little, E. Fineberg. *Third Row:* M. Coleman, R. Silk, L. Morrill, D. Swett, H. Goldberg, C. Siskin, N. Custer, M. Pearlman, J. Sigel, L. Siegel. *Fourth Row:* G. Morrison, J. Rohsenow, A. Leckart, S. Richmond, B. Bernstein, B. Cicchetti, B. Aghababian, P. Wares, A. Riggs.

First Row: B. Mitchell, S. Krebs, S. Dangel, C. Bartberger, F. Dahl, D. Kinsella, R. Siegel. *Second Row:* Mr. Shaw, H. Rosenthal, M. Rudy, N. Thorner, R. Hershman, G. Cleveland, P. Roberts.

CAMERA CLUB

If you ever see a Newton High student wandering around the campus with a camera under his arm, he is probably a member of the Camera Club looking for a picture to enter in some important national photography contest. The shutterbugs hold monthly meetings at which they learn to master the skills involved in the use of the camera and in the processing of the photograph and camera specialists aid the club members in the perfection of their techniques.

First Row: H. Levy, D. Devore, M. Morrison, W. Howard, Mr. Brawn. *Second Row:* A. Downs, M. Greenstein, G. Cleveland, P. Nichols, M. Colter.

RADIO CLUB

"Ham!" To an actor this term would be insulting, but to the members of the Radio Club it is both true and complimentary. These boys have increased their knowledge of radio and electronics through the varied activities of the club. These range from instruction to visiting radio and television stations, as well as building radio sets for the members themselves.

First Row: L. Kimball, M. Tonks, T. Bankman, M. Walsh, P. Phillips, P. Hunt, F. Hunt, B. Shriberg, B. Wish. *Second Row:* L. Walsh, P. Sherman, R. Aghababian, J. Rohsenow, P. Higgins, J. Litzerman, L. George, M. McDade. *Third Row:* R. Cahill, P. Morrison, J. Mandell, A. Ober, A. Page, R. Murchese, H. Mann, D. Devore, D. Bluestein. *Fourth Row:* M. Lothrop, S. Freedman, P. Brown, B. Cicchetti, E. Milott, W. Albert, K. Cummins, Mr. Willard.

RIFLE CLUB

Marshall Dillon beware! The Rifle Club is on the march and the sharp-shooters of Newton High School never miss — well, almost never. Under the able guidance of Mr. Willard, they have perfected their skill. If it comes to a showdown between the club and Matt Dillon, our money is on the Rifle Club. But relax, Mr. Dillon, they do their shooting at the West Newton Armory.

AVIATION CLUB

It's a bird! It's a plane! It's the aviation club! Actual flying is combined with study and instruction to provide the members of the Aviation Club with a full and rewarding schedule of activities. While the Century Class turns its eyes back over the past one hundred years, the Aviation Club looks ahead into the space age and the growth of aeronautics.

Mr. Willard, Mr. Pronk, K. Weyler, B. White, R. Heckman, A. Paddock, F. Manley.

"Think, Team, Think!" Under the direction of Captain Marshall Levine, the Newton High School Chess Team has had the finest year of its four-year history. The interest in the club has grown, and the adviser, Mr. Deschenes, is quite pleased with the fine Chess Club which produced such a team. The officers, President Fineberg, Vice-President Goldsmith, Secretary Berk, and Treasurer Siskin, also expressed pleasure and pride over the excellent progress of the club.

If this year's ten-man team, which competed in the Greater Boston Inter-scholastic Chess League, is any indication of the rising power of future teams, cheerleaders may some day lend their support with cheers of "Push that Pawn" or "Go, go! Where, where? We want a checkmate over there!" Some day soon, vast crowds of kibitzers may marvel at the prowess of a brilliant sophomore who checkmated his opponent in only fifteen moves!

CHESS CLUB

First Row: W. Pike, L. Shapiro, E. Fineberg, B. Goldsmith, C. Siskin. *Second Row:* J. Sigel, S. Savatsky, S. Landy, A. Tenenbaum, S. Berman. *Third Row:* R. Kaplan, A. Leckart, J. Freedman, D. Selleck.

HUNTING AND FISHING CLUB

First Row: A. Short, M. Walsh, T. Bankman, R. Hoeh. *Second Row:* B. Thompson, R. Gundlach, R. Cicchetti, H. Achorn, Mr. Simms.

Bang! Bang! Bang! Hey, look out for that fish hook! Here comes the Hunting and Fishing Club, on the way to one of its expeditions! Actually, going beyond the trips with which it is associated, the purpose of the Hunting and Fishing Club is threefold. Their goals are conservation of natural resources, gun and rifle safety, and fishing know-how. These goals are reached through instruction and demonstrations in fishing, films on hunting and fishing, and actual trips. The club also enters a yearly project in the Science Fair.

OUTING CLUB

One of the largest clubs in the school, the Outing Club boasts a membership of one hundred and fifty girls, all of whom are enthusiastic and fun-filled travelers. The Outing Club began its season with a rollicking outing at Cedar Hill Girl Scout Camp. Its winter outing was a trip to Peterborough, New Hampshire, where the girls spent a gay weekend skiing and skating. The last major outing of the season was the Outing Club's annual spring beach party. Every member of the club agrees, "A good time is always had by all!"

1930

CAVALRY CLUB

First Row: A. Bennett, B. Brinson, L. Wolbarst, M. Hoye, M. Horovitz, L. Merrill, R. Perry, E. Rosenwald, N. McAllister, S. Best, C. Borden. *Second Row:* C. McClelland, B. Proctor, J. Richardson, J. Graham, P. Morrison, H. Kowal, O. Wyman, S. Drayton, I. Nicholson.

1937

Nancy Newton — 1959

Whoa, Dobbin! Giddy-up, Brownie! These shouts are familiar cries to the enthusiastic members of the Cavalry Club. The purpose of this very active club is to provide recreation and fun for anyone interested in horsemanship. All he or she need have is a reasonable skill in the equestrian art, and the Cavalry Club will do the rest.

Besides their frequent excursions to Paddock Stables in the Blue Hills, where the horsemen and horsewomen have an opportunity to practice their riding, the members of the Cavalry Club watch movies and slides, listen to guest speakers, and enjoy an annual outing.

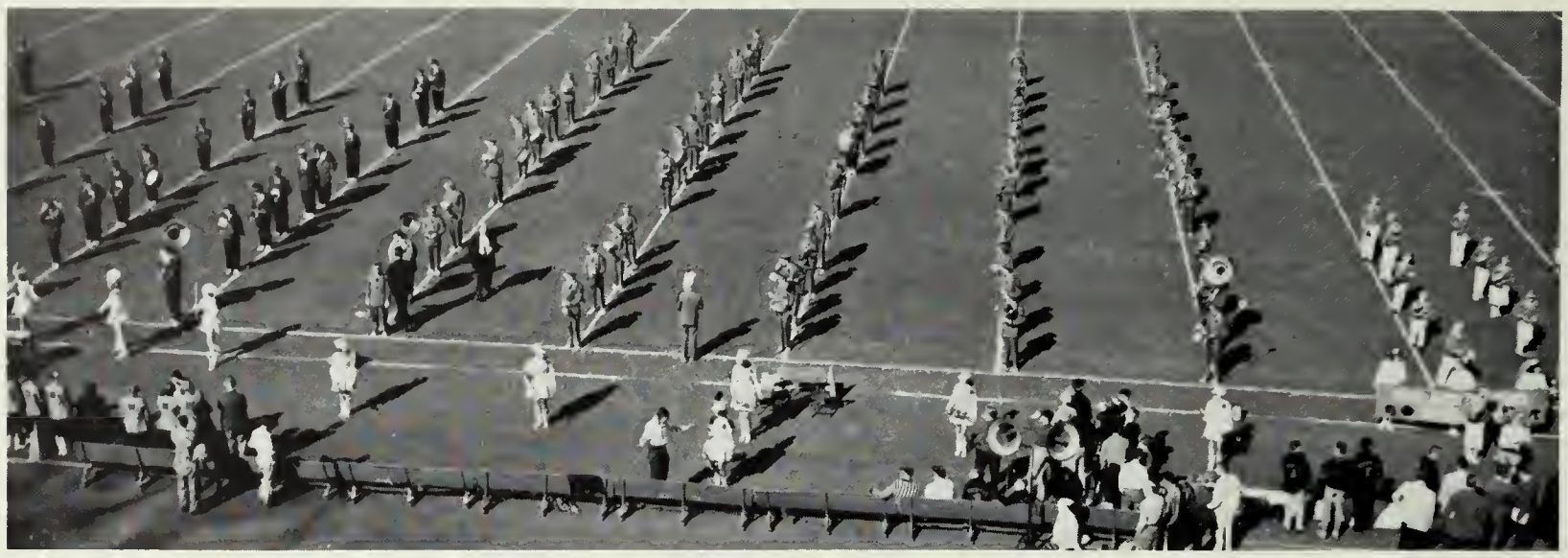

1958 HIGHLIGHTS

Sept. 8 and 9 — School opens
One down; only 181 days to go.

Sept. 26 — Motorcade and Tigerama.
Games, dances, songs, and ten-foot Tigers!

Oct. 16 — All school assembly
"Let's give a cheer for Newton" song is born.

Oct. 17 and 18 — Senior Play
Senior Thespians give superb presentation of "Anastasia."

Oct. 31 — Halloween Dance
Witches, goblins, and Newtonites invade the Totem Pole!

Nov. 21 — Football Dance
Door prize — a real, LIVE turkey!

Nov. 26 — Thanksgiving vacation
"I'll have to diet 'till Christmas!"

Nov. 27 — Newton vs. Brookline
Tigers battle valiantly in icy weather.

Dec. 13 — Senior Supper
Banana fritters, folk singing, and square dancing.

Dec. 14 — Christmas Vespers
Sacred stories of Christmas and Chanukah sung.

Dec. 23 — Vacation begins
Twelve MAD days — drag in at 2:00; sleep 'till noon!

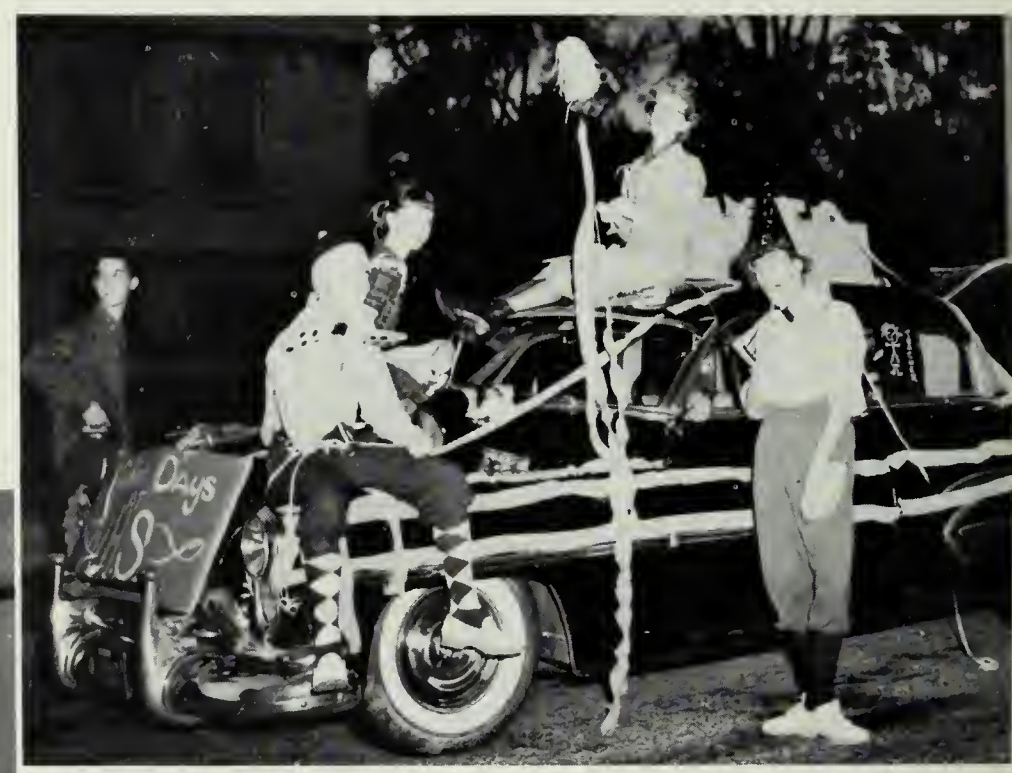

OF THE YEAR

Jan. 5 — Vacation ends
Well, back to the old grind.

Jan. 10 — CEEB Aptitude Tests
Ebullient : expatiate :: obsequious : ———— ?

Feb. 13 — Drama Festival
Winterset, Mad Woman of Chaillot, The Taming of the Shrew

Feb. 20 — February vacation begins
Sleep? Man, am I going to sleep!

March 14 — CEEB Achievement Tests
To college or not to college. That is the ?

March 17 — Registration for 1959-1960
Anybody for Kenyon basket weaving?

March 30 — April 3 — Arts Festival
Art, music, dancing. Busy week at Newton High.

April 8 — Science Fair
Next step — Moon, Mars, and Mercury!

April 17 — April vacation begins
April vacation, then 40 days, then — summer vacation!

May 1 — Music Night
Do re mi fa sol la ti do.

May 16 — Senior Night
Seniors, all Seniors, nothing but SENIORS!

May 28 — Centenary Banquet
Psst! Not that fork — THAT one!

June 4 — Senior Prom
Petticoats, perfumes, and pink pumps.

June 6 — Graduation
Grand Old Seniors no more. Happy but kinda' sad.

June 19 — End of school year
Sophomores and Juniors move up in the world.

1959

PHOTOGRAPHIC ESSAY

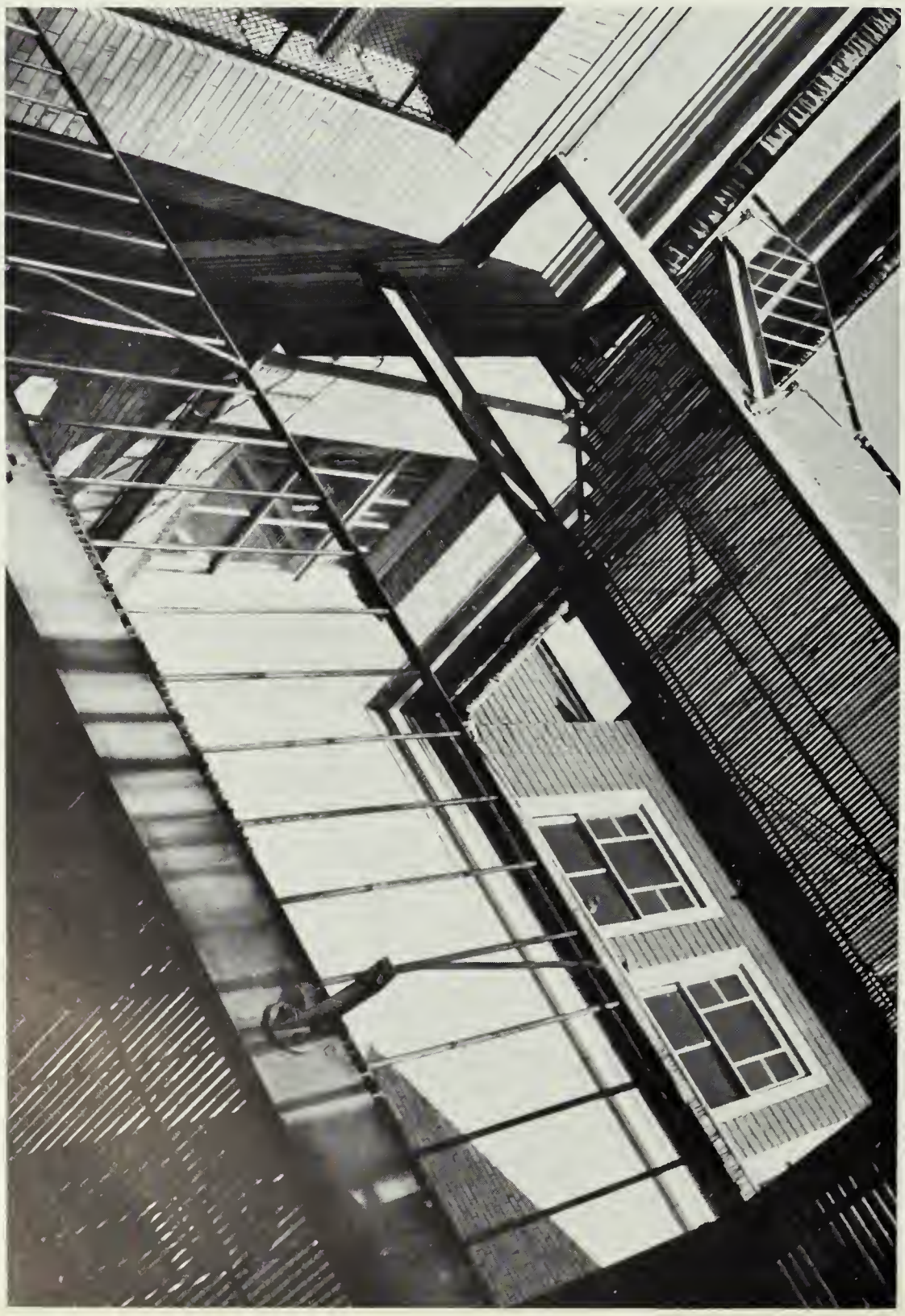

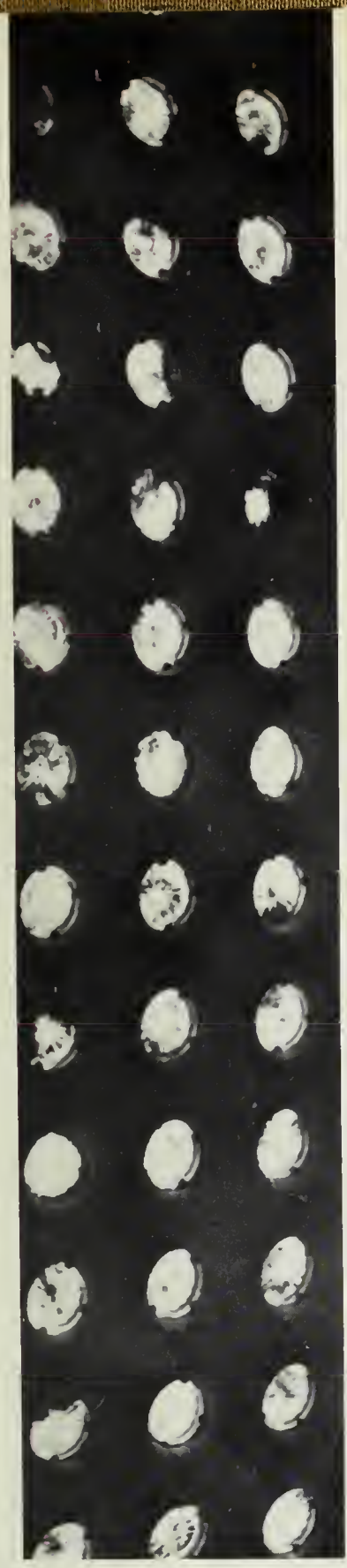

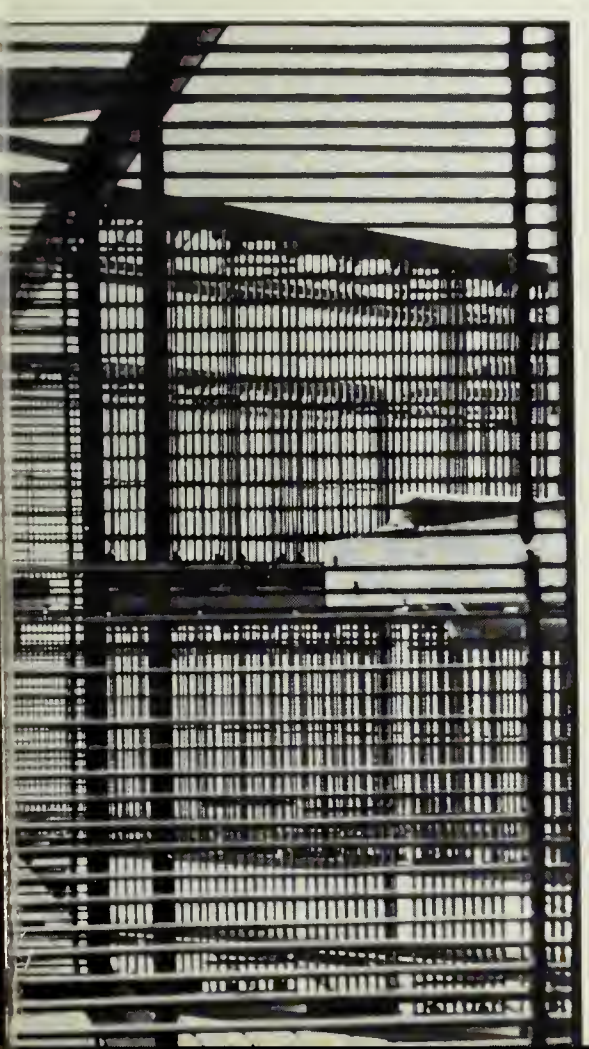

FOOTBALL

CROSS COUNTRY

OUTDOOR TRACK

BASKETBALL

INDOOR TRACK

HOCKEY

RIFLE TEAM

FIELD HOCKEY

GIRLS' BASKETBALL

GIRLS' AFTER-SCHOOL SPORTS

SPORTS

THEN

Athletics at Newton High School came into their own shortly after the turn of the century. Until 1900, when the citizens of Newton purchased the Claflin estate and converted it into an athletic field, athletics were limited to football, baseball, track, tennis and military drill. Football and baseball games were played at Magnolia Field in Newtonville, at the corner of Watertown and Walnut Streets. The other sports and Physical Education classes were conducted in the drill shed.

Yet these early years were not without their thrills and significant moments. For instance, a student, Ed Crane, originated a game called pushball to be played at halftime of football games. Two teams of five each pushed a ball five feet in diameter back and forth until someone got it over the goal.

These years also produced several outstanding athletes. One of them was Mr. Reginald Brown, captain of the 1894 football team and a great baseball star. Mr. Brown learned football in his freshman year at N.H.S., played in his sophomore year, and coached in his junior year — for, in those days, teams had to provide student coaches. As a senior, Mr. Brown attended Harvard spring football practice and outkicked the Varsity punters. In baseball, Reggie, as he was called, hit a home run over the fence against Brookline at a time when major leaguers were winning home run crowns with seven or eight a year. He later attended Harvard and went on to coach Harvard, Boston University, and, finally, the Boston Redskins in football. While he was in charge of defensive strategy at Harvard, Mr. Brown was so sucessful that Yale went scoreless for nine seasons against the "Crimson".

With the turn of the century, Newton continued to develop outstanding athletes and teams. In these early 1900's, we find many highlights in Newton's sports annals. In 1907, Harry Bradford and Chet Spaulding pitched a 19-inning, scoreless baseball game against Dorchester. The game was finally called because of darkness. From 1907-1910 Newton's football team was champion of the Preparatory League.

While the boys were enjoying success on the gridiron and baseball diamond, the girls were also participating in athletics. Attired in blue skirts, blouses, and little round hats, the fairer sex would practice military drill or battalion, as it was then called. Other girls,

Trophy Case located in Building 3.

1894 Baseball Team — Captain Reginald Brown, standing fourth from left in second row.

1926 Football Team — wooded background is site of Dickinson Stadium.

clad in long blue bloomers and stockings, could be found doing calisthenics, using Indian clubs, dumbells, and even bar-bells for exercise.

Other sports began to develop. In the 1910 "Newton Annual" we find this quote: "For some reason this sport (basketball) did not seem to be very popular among the scholars in former times, and, although not a success when tried five or six years ago, it was decided to organize a team this year."

At the same time that basketball appeared at Newton High, gymnastics got its start. Again the words of the Annual — "In the fall of 1908, heavy gymnastics were introduced for the first time in the history of the Newton High School." The gymnastic team was recognized by the Athletic Association for the first time and letters were awarded.

The 1911 N. H. S. Annual states, "Track is a good, clean sport and ought to be well-supported by the whole school, which can hardly be said to be the case this year." Yet, track over the years has been one of the strong points of Newton athletics turning out championship teams year after year.

Also in 1911, the Hockey team won the Preparatory League Championship for the sceond year in a row. But the team "backed in" as a loss to Brookline was not counted because Brookline was disqualified for playing two "ringers" under assumed names.

These years also witnessed the beginning of a fencing team at Newton High. The rifle team was added in 1919 and Newton was the proud possessor of a Midget Relay team. Requirements: Each boy on the team had to weigh less than 85 pounds.

In the 1914 *Newtonian* appeared this familiar excuse for the 30-0 drubbing at the hands of Waltham in the annual football game. "Waltham through unnecessary and uncalled-for roughness, disabled most of the best men, so that they were able to score more easily."

Boy Cheerleaders — Yes, we had them in bygone days — and not too long ago either.

From the 1917 *Newtonian* comes this delightful tidbit: "After the game, coach Dickinson made two interesting statements: 'No Newton team will ever fear Waltham again' and 'Newton would never again lose to Waltham, unless it be on a fluke' ". From the same yearbook — "After the Brookline game, the whole squad, with the exception of three or four, signified its intention of returning to school for no other purpose than to play against Waltham and Brookline. If half of those who say they are going to return do so, heaven help the opposition."

As we move on to the twenties, we find an interesting item of which few people are aware. Our own football coach, Bud Hawkes, once played against Newton High. In 1922, while attending Deerborn High in Portland, Maine, Coach Hawkes played — in a losing effort — against the Newton eleven.

Probably the most successful team in this period was the hockey team coached by a Norwegian immigrant, Dr. Oscar M. Martin. Under Martin, Newton was the local power until 1932. In 1918, the team was the state champion and probably the best schoolboy hockey team in the country. And six years later, in 1924, after capturing the Suburban League Championship once again, Newton went on to become the International Schoolboy Hockey Champs, when Dr. Martin's charges defeated Huntington Academy of Canada 7-3 at the Boston Arena.

While the hockey team was winning the International Championship, the baseball team was preparing for another season. This was to be the year in which Howard Whitmore, present mayor of Newton, would show his "marvelous pitching form" for the Newton Nine. Just prior to 1924, Newton entered its first swimming team in competition with other

Grueling gridiron action from the 1937 campaign.

Ski Team - early '40's

schools. And in 1927, Floyd Osborne, the captain of the swimming team, won everything he entered during the whole season and was the schoolboy champ in the 200 yard dash.

Because of the lack of proper facilities, indoor sports did not develop to a large extent until the construction of the gymnasium in Building 3 in 1925. And what a gym we had! Newton students could well be proud of their gym and locker rooms for we were one of the first schools in this vicinity to install showers. This period also witnessed the addition of a new athletic field — divided evenly between boys and girls. Finally the girls were participating in a fair share of school athletics. For the first time they had outdoor gym classes. But the girls had a harder time playing outside than the boys, as the townspeople in neighboring Newtonville were shocked to see girls in public with no stockings on — bare legs! Such sports as field hockey, soccer, lacrosse, and archery came into being in Newton. The dance was begun, and N. H. S. was practically the only school in the vicinity with a pianist for these classes. At this time, tennis was being taught the girls by Margaret Wightman, a world-famed champion.

As one can well imagine, the period of the late teens and '20's was a most productive one. The reason for this productivity can probably be found in one man — Alfred E. Dickinson. Dickinson was truly one of the greatest football coaches N. H. S. ever had. He was a great admirer of Percy Houghton of Harvard and took Newton teams to Soldier's Field once a week. A magnetic personality, Dickinson was gifted with great powers of observation. In 1920 and 1921 his teams lost the state championship in the finals. Dickinson died in 1927, and in 1930 Dickinson Memorial Stadium was dedicated in his honor on Thanksgiving Day. The dedication was a great occasion, despite Newton's 38-7 loss to Brookline.

Many highlights continued to brighten Newton's sports history in the thirties. Mr. Sanborn, presently in charge of boys' athletic equipment, was the head football coach. His greatest team, of which the incomparable Warren Huston was captain, was in 1932. This versatile athlete was the captain not only of football but also of the basketball and baseball teams, and he also played varsity hockey. Among the features in that great year was the 66-0 whalloping of arch-rival Brookline in the annual Thanksgiving Day classic.

Of course, the two sports in which Newton has demonstrated greatest success in the last decade are baseball and track. These two teams have brought to N.H.S. many championships and trophies. Yet the other sports have not been idle. Although Newton's hoopsters have never been state champs, twice they have lost in the finals — once in overtime. Newton's tennis and golf teams have been among the top of their field for many years, and football and hockey teams always fare well against the opposition.

It is certainly true that Newton High School has had a rich and colorful athletic history over its first hundred years. We can only hope that this great tradition will be continued with as much success by the students of the next one hundred years.

Then — football of yesteryear.

Then and Now — gathering of old captains at this year's homecoming game.

Now — 1958 starting football team.

. . . NOW

VARSITY

First Row: J. Akerman, P. Moran, T. Tobin, J. Impeduglia, D. LaTona, C. Lombardo, D. Russo, P. Thompson, C. Lee, P. Patterson, R. Monforte, S. Gordon, C. Gaysunas, N. Whitney. *Second Row:* Mr. Ronayne, Mgr. S. Rubin, W. Berndt, E. Simourian, J. Kenney, D. Gadsden, W. Sellers, R. Paaso, R. Lee, A. Lavely, B. Walen, Mr. Hawkes, Mr. Malone, Mr. O'Connell. *Third Row:* F. Santucci, B. Wallace, J. O'Donnell, R. Marino, R. Lawrence, L. Bjork, E. Flowers, D. Connor, W. Southmayd, P. Guzzi, Mr. Fraktman, Mr. MacConnell.

FOOTBALL

Sparked by hard-running halfback Pete Thompson, Quarterback Buddy Russo, and a hard-charging forward wall, the Tigers produced many thrills for their rabid fans. Considering the shortage of experienced lettermen, the Newton Eleven had a fairly successful season — five wins and four losses. Probably Newton's best all-round effort was the 44-0 trouncing of Lynn English. Yet the complete shackling of Medford by Newton's defense — allowing not one first down the entire game — and the thrilling victory over Waltham as the result of a Russo to Rollins pass in the closing seconds certainly rank as memorable highlights of a fine year. The definite improvement shown as the season progressed and the fact that sixteen lettermen will be returning, give Newton every reason to look forward confidently to an excellent season next year.

Coach: Mr. Hawkes
Captain: Buddy Russo

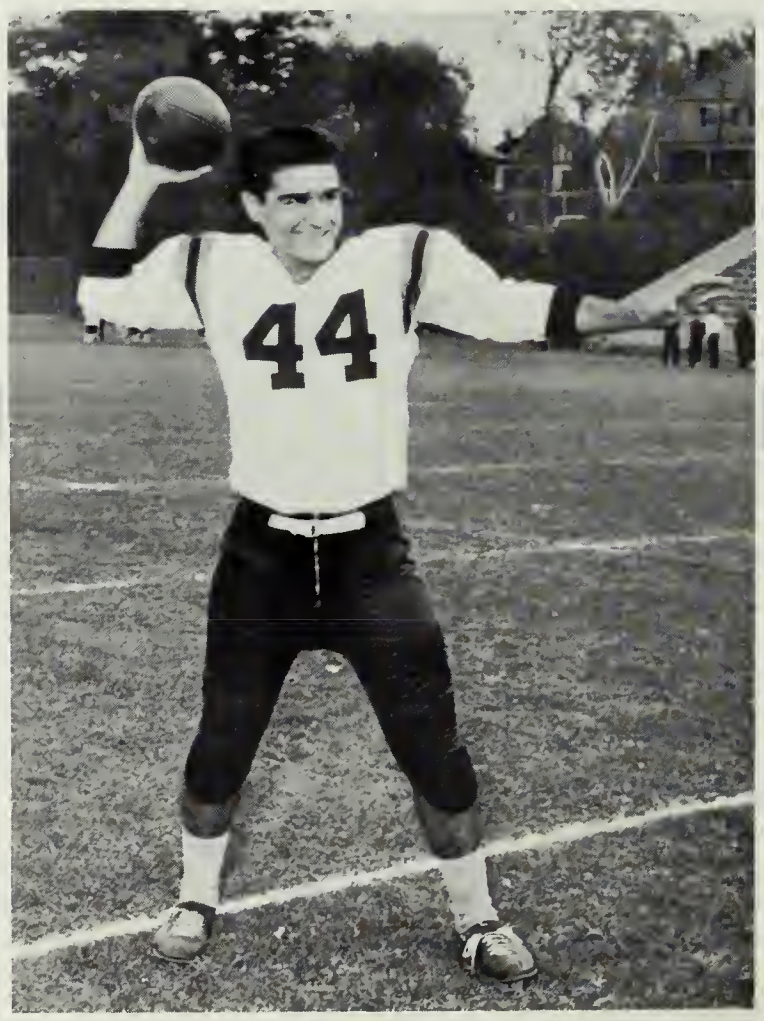

Captain Buddy Russo

John Impeduglia

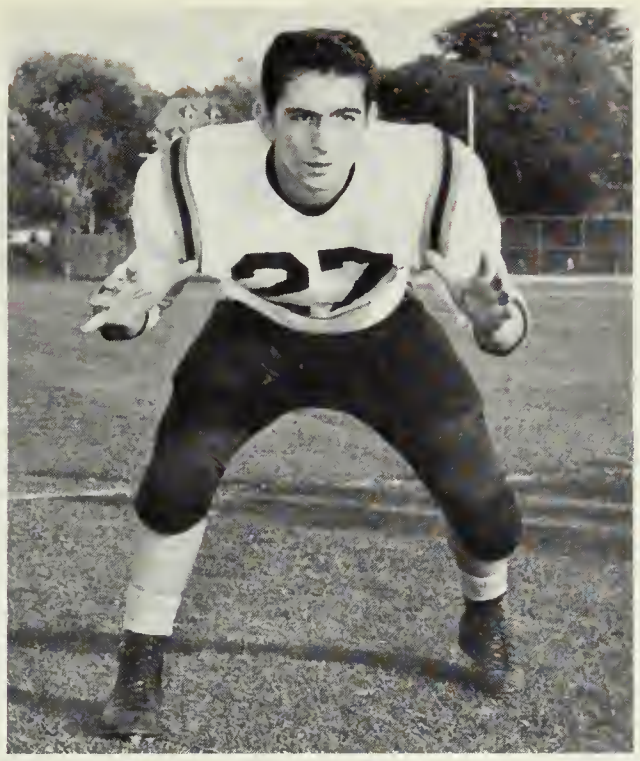

Carl Lombardo

Tom Martin

Vee Rollins

Pete Thompson

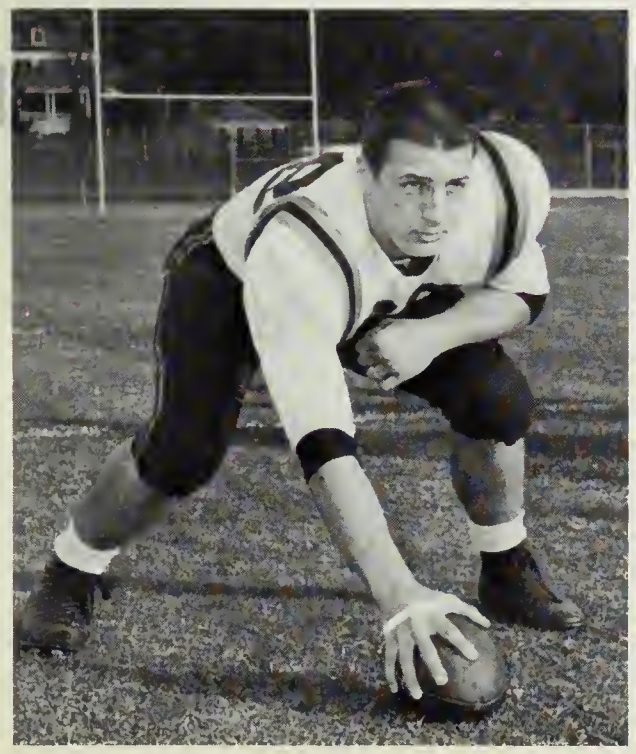

Don Latona

Dave Rand

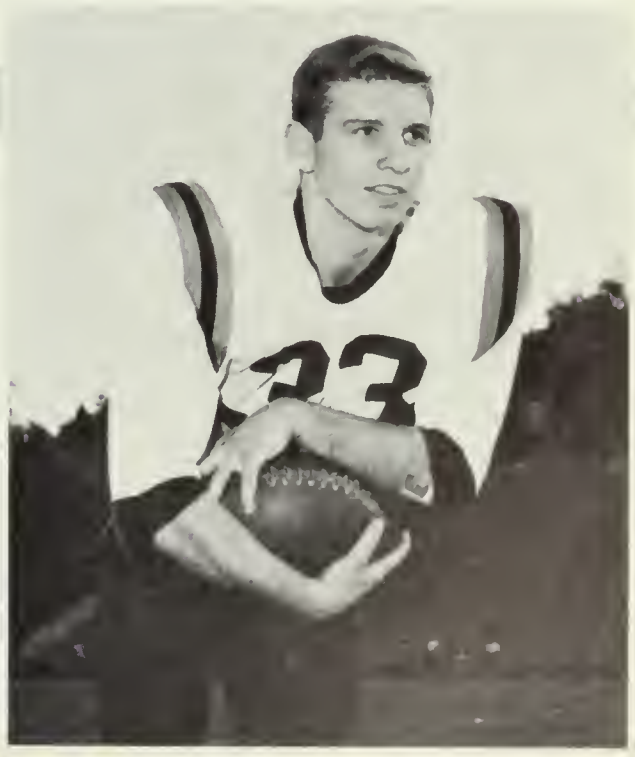

Cliff Gaysunas

SCHEDULE

Newton	18	Everett	19
Newton	12	Cranston	0
Newton	8	Brockton	28
Newton	33	Watertown	6
Newton	6	Arlington	16
Newton	50	Medford	6
Newton	44	Lynn English	0
Newton	12	Waltham	8
Newton	8	Brookline	12

JUNIOR VARSITY

JUNIOR VARSITY

First Row: Bridges, Dreher, Curtis, O'Donnell, Callan, O'Brien, Reilly, Pitts, Ciccili, Donovan, West. *Second Row:* Mr. Ferguson, Claflin, Demerjian, Howard, McKenney, Howard, Mitchell, Greenhood, Rovner, Oteri, Mr. Knapman. *Third Row:* Castle, O'Connell, Grady, Carle, Kerr, Pappas, Dapsauski, Lee, Rabin, Senecal, Sprague, Starr.

SOPHOMORE

SOPHOMORE FOOTBALL

First Row: T. Griffin, H. Dezotell, S. Graham, F. Scarsella, E. Sullivan, P. Sullivan, J. Russo, J. Barbera. *Second Row:* Mr. Weist, R. MacKinnon, J. Rice, M. Libman, R. Vokey, G. Hawkins, J. Salvucci, R. Sellars, R. Salemme, Mr. Poskitt. *Third Row:* S. Hedrick, R. Gibbs, J. Hartbower, R. Alcorn, R. Ferris, B. Kimelgore, W. Dutton, S. Tower, P. Belsanti.

First Row: N. Driscoll, G. Lampkin, L. Bernheimer, J. Gifford, C. Renker, A. York, E. Hootstein. *Second Row:* Mr. Poskitt, B. Nellos, N. Richmond, G. Nelson, V. Rollins, R. Kelly, W. Berndt, R. Monforte.

BASKETBALL

Basil Nellos

Captain Vee Rollins

Al York

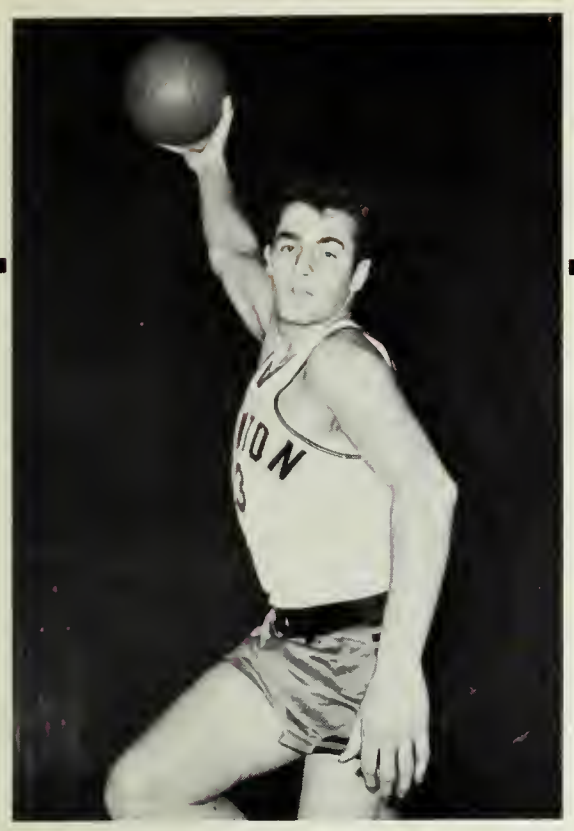

"Root" Monforte

Lenny Bernheimer

Newton's spirited and hustling hoopsters enjoyed a fair degree of success this season. Only the loss of a few key players, notably 6′ 3″ center, Captain Vee Rollins, with five "must" games remaining kept the team from a possible Tech Tourney berth. The Tigers' chief asset was their strong bench-especially in the backcourt-as exemplified by Newton's two thrilling overtime victories against Waltham and Cambridge Latin. In the Waltham game Lenny Bernheimer scored the decisive basket-his only two points-in the closing seconds of the overtime, and in the Latin game Jim Gifford came off the bench to lead Newton from an eight point deficit to a comeback victory. The team's high scorers were Basil Nellos, Vee Rollins, and Al York.

Coach: Mr. Poskitt
Captain: Vee Rollins

Jim Gifford

Jerry Lampkin

Bob Kelly

First Row: M. Ryan, P. Kaplan, P. Blair, R. Paaso, T. Ryan, D. Fitz. *Second Row:* Mr. Knapman, K. Brown, E. Hootstein, A. Otis, D. Donovan, D. Geltman, B. Skornic.

JUNIOR VARSITY

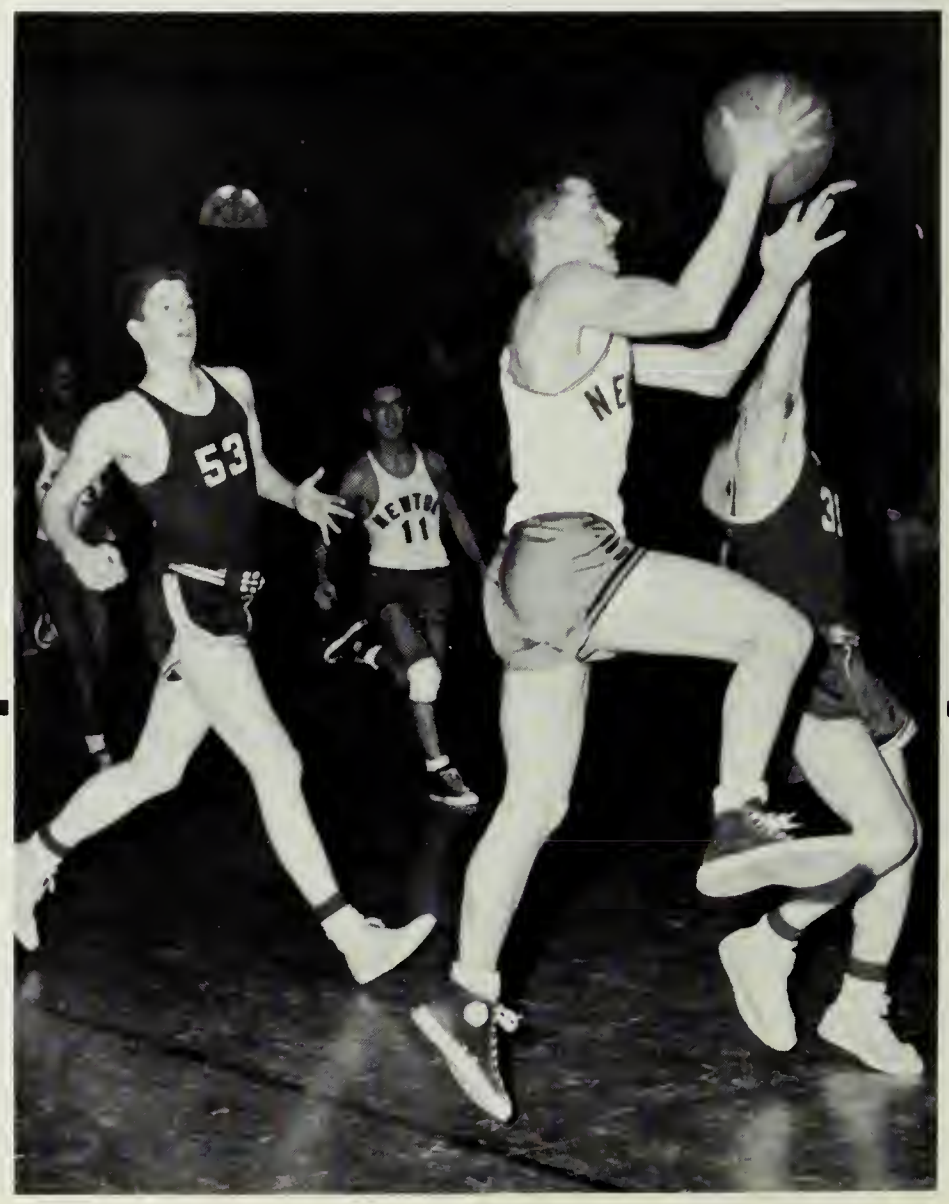

POSKITTMEN IN ACTION

First Row: R. Bacarri, D. Claflin, R. Hession, A. Polansky, J. Meshorer, L. Smith, E. Raymond, J. Kenney, R. Pupa, R. Benak, A. Perlis, J. Rose. *Second Row:* P. Wares, G. Motz, N. Thorner, W. O'Connell, B. Kemelgor, C. Curtis, B. Weiner, G. Snerson, G. Morrison, E. Flowers, D. Kent, D. J. Kent, A. Allen, F. Gorgone, D. Nevins, P. Hale.

INDOOR TRACK

Over the past decade or so, Newton has produced highly successful indoor track teams. And this year was no exception! Headlined by Larry Smith, state champ in the 50-yard dash, Gary Snerson and Dick Abrams, 1-2 in the state in the shot put, co-captain Ernie Raymond, Dick Hession, Don Claflin, Fran Woodbridge, Bob Pupa, and Hans Hinteregger, Newton fared exceptionally well in competition this year, losing only to powerful Ringe Tech. The highlight of the season was Newton's second place finish in the state meet in which the "Boylemakers" narrowly missed the championship by a meager two points.

Coach: Mr. Boyle
Co-captains: Larry Smith, Ernie Raymond

First Row: Mr. Hall, K. Carle, K. Downing, M. Keenan, P. Thompson, B. Neilson, W. Vachon, J. Reingold, Mr. Ronayne. *Second Row:* J. Boland, T. Reilly, K. Peters, M. Lancaster, H. Gilmore, P. Sahlin, W. Evison, M. Herman. *Third Row:* B. Dangel, J. Bowen, D. Ellis, V. Thompson, D. McManus, M. Peters, G. Colletti, H. Cohen.

HOCKEY

Plagued by the loss of certain valuable players because of inelligibility, Newton's Hockey team had a relatively poor season. However, Coach Hall anticipates better success next year with the return of several outstanding lettermen — namely Ken Peters, Pete Sahlin, and Mark Lancaster. Coupling these veterans with the promising Jayvees and undefeated Junior High team, Newton will undoubtedly enjoy more success next season.

Coach: Mr. Hall
Co-captains: Mike Keenan, Pete Thompson

VARSITY

First Row: R. Hession, G. Rose, D. Kent. *Second Row:* J. Shaner, D. Selleck, H. Hinteregger, D. Kent, Mr. Geist.

JUNIOR VARSITY

First Row: W. Smith, D. Shaw, R. Geist, J. Nazzaro. *Second Row:* J. Lavely, S. Goldman, D. Pass, W. Chase, Mr. Geist.

CROSS COUNTRY

A cross country runner must demonstrate stamina, rigid self-discipline, and most of all, a proper attitude, for he must exert maximum effort in a minimum time, running two and a half miles in approximately fifteen minutes.

The failure of certain seniors to live up to expectations, and Captain Rose's injury in the state meet were major reasons for Newton's disappointing season. Although both the Varsity and J.V. groups had limited success, Coach Geist expects a more successful season next year with the return of several experienced lettermen.

Coach: Mr. Geist
Captain: Gerry Rose

First Row: P. Phillips, K. Franseen, F. Hunt, P. Hunt, R. Shriberg, P. Monroe.
Second Row: P. Hollis, A. Ober, K. McDaniels, H. Mann, P. Sherman, Mr. Willard.

RIFLE TEAM

The Rifle Team is composed of the ten best shots in the 115-member Rifle Club. Ably coached by Mr. Willard, who maintains that riflery is not only recreational but also practical, the team showed noteworthy success this season. Probably the outstanding feature this year was the introduction of a girl — Karin Franseen — into a hitherto all-boy sport. And what a shot she is! She was consistently high marksman in Newton's many Middlesex League victories. Other highlights of the year include Phil Phillip's five perfect scores of 100 in the prone position, and Pete Hunt's 186 out of 200 for both prone and standing positions.

Coach: Mr. Willard
Captain: Pete Hunt

CANDIDS

51
33
NEWTO
3
32
4

11
33

22
27

NEWTON

SPORTS

LARRY SMITH wins 50 yard dash in state meet for second consecutive year.

LENNY BERNHEIMER'S basket wins Waltham game in closing seconds of the overtime.

THRILLS 58 59

First Row: J. Kezer, J. Claflin, W. Barthelmes, J. Bedigian, G. Hall, R. Lawrence, C. Kohlbach, J. Thorpe, J. O'Leary. *Second Row:* Mr. Malone, J. Kiley, J. Sauro, A. Hawkes, R. Loughlin, A. Paulino, E. Bradley, N. Pasquarosa, P. Belsanti, C. MacNevin, T. Roper, Mr. Murray.

TECHNICAL HIGH BASKETBALL

One of Newton's most successful teams this year was the Technical High Basketball Team. Led by high-scoring 6′3″ center, Ronnie Lawrence, and ably coached by Mr. Malone, the Trade School captured second place in the Eastern Massachusetts Vocational League. Their best single effort was a decisive victory over Lowell in the battle for second place.

All in all, the only thing this little-publicized team lacked was the support of Newton's student body.

Coach: Mr. Malone
Captain: George Hall

GIRLS' SPORTS

A position on the intramural teams or a chance at the Varsity or Junior Varsity has attracted many girls to the numerous sports activities offered during the past year. Some found a delightful change from studies while others sought to improve skills and form new friendships. The friendly competition and the good feeling of having played hard added to the enjoyment of a well-spent afternoon.

During the fall, the field hockey and tennis squads practiced for matches; those in golf, archery, and dance groups furthered their proficiency. The winter program featured fencing, bowling, badminton, volleyball, and basketball.

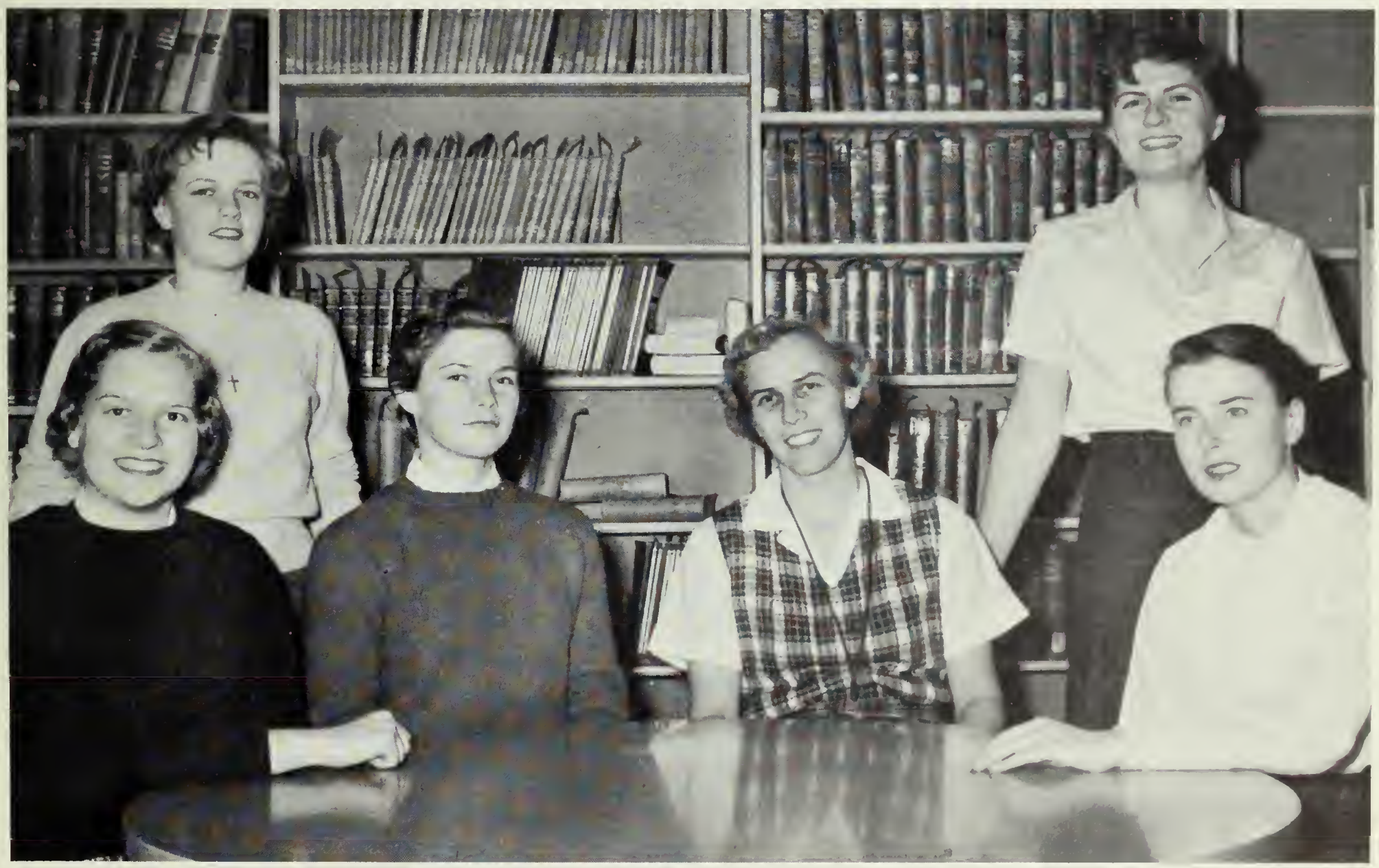

GIRLS' ATHLETIC BOARD

First Row: S. Keiler, B. Andersen, Miss Hall, K. Jepsen. *Second Row:* C. Crosby, E. Anderson.

VARSITY — JUNIOR VARSITY

First Row: J. Mullen, N. Anderton, C. Crosby, A. Wragg, M. Hawks, C. Jepsen, D. Rote, N. Hewitt, L. Merrill, S. Bluestein. *Second Row:* M. Evans, C. Gilman, D. Greene, G. Lapins, N. Doherty, E. Anderson, M. Thurber, P. Greene, M. Sharkus, L. Brauninger, J. Meyer, M. Monahan, B. Yeo, S. Erickson.

GIRLS' BASKETBALL

SENIOR CLASS TEAM

First Row: C. Gilman, M. Evans, E. Anderson, N. Doherty. *Second Row:* G. Lapins, P. Watts, M. Thurber, A. Wragg, D. Greene, P. Greene.

Left, right, left, shoot! The forwards practiced the shots, while the guards put their zone guarding into effective use. Many girls actively enjoyed basketball this season. The class teams fought for the championship which was finally won by the Seniors after a hard struggle. Varsity and Junior Varsity team members met old friends on the court for the second and sometimes third time and exchanged both wins and losses.

JUNIOR CLASS TEAM

First Row: M. Hawks, C. Crosby, S. Bluestein, J. Morrison, B. Yeo.
Second Row: J. Meyer, S. Cotter, J. Kelly, L. Merrill, K. Jepsen, D. Rote.

SOPHOMORE CLASS TEAM

First Row: G. Wieczorek, A. Bennett, N. Anderton, M. Monahan, M. Kay.
Second Row: J. Mullen, L. Wheeler, P. O'Connell, S. Glickman, M. Sharkus, N. Hewitt, J. Gilbern, J. Turnbull, L. Brauninger.

VARSITY

First Row: A. Wragg, D. Rote, J. Meyer, F. Butterfield, M. Evans, J. Capello, C. Crosby. *Second Row:* Miss Hall, S. Cotter, E. Anderson, N. Doherty, P. Watts, B. Andersen, P. Greene, D. Greene, Miss Snodgrass.

JUNIOR VARSITY

First Row: G. Lucia, A. Jarrell, N. Anderton, M. Hawkes, B. Parkhurst, B. Schlosberg. *Second Row:* Miss Snodgrass, S. Cotter, C. Moran, B. Babbin, C. Conrod, J. Turnbull, L. Merrill, Miss Hall.

FIELD HOCKEY

Field hockey requires not only skill, but also endurance. (Statistics have shown that in one game a girl may have to run two or three miles.) The Varsity and Junior Varsity squads practiced faithfully during the cool fall season. When at last they seemed to be at their very best, the season was over, and all too soon. But these Newton High School girls, now educated in sportsmanship and team cooperation, will retain forever their fond memories and friends made as a result of their participation in field hockey.

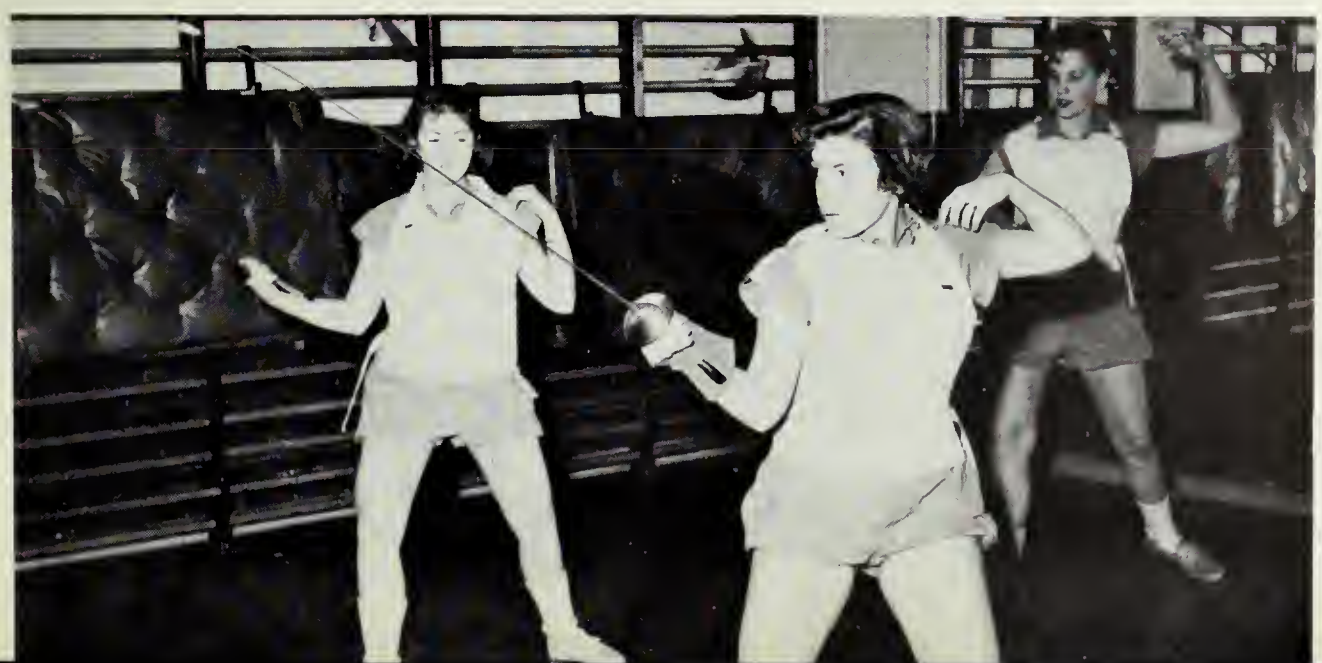

ADVERTISEMENTS

Newton High School and the Class of 1959 salutes the Businessmen and Friends of the 1959 Newtonian

J. H. Allets, Co. 248
T. W. Anderson 242
Arnold Bus Company 231
Atwood's Camera Shop 244
Auburndale Cooperative Bank 242
B & D Wallpaper Company 243
Bancroft Cap Co. 254
Bancroft Sportswear 243
Barnett's Fabric Stores, Inc. 234
Bermar Teen Types 245
Browning King 246
John T. Burns, Co. 247
Centre Meat Market 246
Century Club of Newton 238
Albert M. Chandler, Insurance 242
J. H. Chandler & Son, Inc. 257
Chetwynde Nursing and Boarding Homes 246
Chiswick Cleaners, Inc. 243
Clapper's Garden Store 242
G. Clement Colburn & Son, Inc. 237
Columbia Packing Company 249
W. J. Connell Co. 252
Crowley's Office Supplies 230
Curri Club 240
Davidson & Wiggin Co., Inc. 231
J. Dewey & Co., Inc. 250
Eastman's Flowers 244
Esty Farm 230
Fisher Lawn Mower Service Company 261
Flowers By Norman 254
G. & S. Paper Company 245
Gallagher Bros. 244
Garden City Bowladrome 255
Greenfield's 237
Hahn Drug Store 237
Halewood's Pharmacy 261
Hendricken Bros. 247
Highland Hardware 261
Highland Pharmacy 256
Home Specialties Company, Inc. 261
H. P. Hood & Sons 256
House of Aron 261
Hub Auto Supply, Inc. 245
Hunting's Inc. 252
A. R. Hyde & Sons, Co. 260
Iota Phi Sorority 239
Jawyn Club 240
Howard Johnson's 252
Kappy's 254
Kennedy's 243
Keyboard 245
Landry's Barber Shop 254
Lasell 232
Stanley Lyons & Sons 233
Mandell's 232
James H. McManus 257
Meadow Glen & Quintree Drive-In Theatres 231
Midnite 232
Moore and Moore, Inc. 243
Moye Chevrolet 247
New England Telephone and Telegraph Company 241
News-Tribune 244
Newton's Inc. 234
Newton Centre Camera and Music Shop 231
Newton Centre Esso Station 242
Newton Centre Market 244
Newton Drug Company 254
Newton Savings Bank 248
Oak Hill Cleansers and Dyers 233
Oak Hill Market 252
Oak Park Delicatessen 250
Oak Park Pharmacy 242
Olympian Club 240
T. O'Toole & Sons, Inc. 258
Paramount Theatre 246
Pass 254
Penthouse Salons 242
Postar's Furniture 254
Prioli Bros. Amoco Service 254
Purdy Studios 229
Ralph's 235
Raytheon Manufacturing 253
Reading Institute of Boston 254
Republic Company, Inc. 235
Rich, Bellinger, & McKay 260
Al Rogan Sporting Goods 246
Seltzer's Garden City 235
Simpson House 250
South Pacific 260
Star Market Company 230
Stella Restaurant 248
Stowe-Woodward, Inc. 259
Swartz Hardware 260
Terrace Beauty Salons 246
Toy Chest 248
Trimount Automatic Sales Corporation 233
Trojan Club 239
Tux Shop 237
Waban Market, Inc. 250
Walnut Delicatessen 233
West Newton Co-operative Bank 234
Howard Whitmore, Mayor 234
Wonder Laundries 237

JUDY ARNOLD, *Advertising Editor*

PURDY STUDIO

NEW ENGLAND'S FOREMOST PHOTOGRAPHERS

★

367 BOYLSTON STREET

BOSTON, MASSACHUSETTS

★

OFFICIAL PHOTOGRAPHER

NEWTON HIGH SCHOOL

CLASS OF 1959

Greater Boston's Outstanding Food Stores

WATERTOWN ★ NEWTONVILLE ★ WELLESLEY
MEDFORD ★ CHESTNUT HILL ★ MT. AUBURN
BROOKLINE ★ STONEHAM ★ PORTER SQ.
NORWOOD ★ AUBURNDALE

Each the leading food store in its community

CROWLEY'S OFFICE SUPPLIES

Stationers

School Supplies

TYPEWRITERS

Sales, Rentals, and Repairs

338 WALNUT STREET
NEWTONVILLE

(A short block from your school)

Compliments of

THE ESTY FARM

•

929 DEDHAM STREET

OAK HILL

•

In Newton Since 1831

B. B. says

"Meet me at

MEADOW GLEN DRIVE-IN

MEDFORD

QUINTREE DRIVE-IN

QUINTREE"

DAVIDSON & WIGGIN CO., INC.

REALTORS

MORTGAGES — INSURANCE

889 WASHINGTON STREET
NEWTONVILLE
Next Door to Post Office

DE 2-6850—51

NEWTON REAL ESTATE CO.

Charles W. Davidson
BI 4-7385

Clarence E. Wiggin
WI 6-4036

Best Wishes

NEWTON CENTRE CAMERA AND MUSIC SHOP

1839 BEACON STREET
NEWTON CENTRE, MASS.

ARNOLD BUS COMPANY
ARNOLD STUDENT TOURS

Charter Trips
School Buses

744 QUINOBEQUIN ROAD
NEWTON, MASSACHUSETTS

LA 7-6795

MR. EDWIN A. LITTLE

Our thanks to you
We do extend
You've helped us through,
Beginning to end!

NEWTONIAN STAFF — 1959

MIDNITE FOOD SHOP

Newtonville's Quality Food Store

Groceries - Delicatessen - Meats - Toys

Open Until Midnight

Phone LAsell 7-9842

719 WASHINGTON STREET
NEWTONVILLE, MASS.

Loads of Success!
To the 100th Class Graduates

MANDELL'S

Two Stores for Men Serving the Newtons

Newtonville • Newton Centre

For your formal functions
Visit our Modern Rental Dept.
At Newtonville Store

Compliments of

LASELL

A TWO-YEAR COLLEGE FOR WOMEN

FOUNDED 1851

In
Loving
Memory of

BETTE
LINDA
SALLY
SUE
EVERYBODY
DONNA

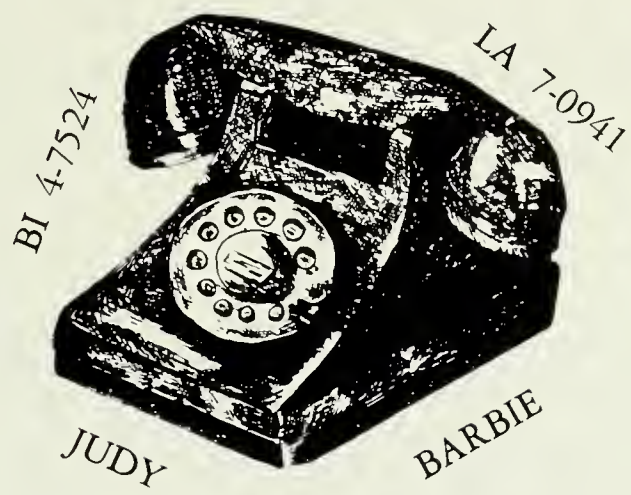

ELLEN
E — — — S
HELEN
ROBERTA
COOKIE
ILLEGAL

and the fun
we've all had

OAK HILL CLEANSERS & DYERS

35 LINCOLN STREET
NEWTON HIGHLANDS

BI 4-9747

THE WALNUT DELICATESSEN

offers you
The Finest in Quality
The Best in Prices
For your eating pleasure

335 WALNUT STREET
Newtonville, Mass.

For the best in music —
either coin operated or background
For the best in sound systems
intercoms, paging-public address systms

TRIMOUNT AUTOMATIC SALES CORP.

40 WALTHAM STREET
BOSTON 18, MASSACHUSETTS

STANLEY LYONS AND SONS

★

1005 BOYLSTON STREET
NEWTON HIGHLANDS, MASS.

Newton's INC
NEWTON CENTRE

SMART FASHIONS

843 BEACON STREET
NEWTON CENTRE 59, MASS.

LAsell 7-7400

BARNETT
FABRIC STORES, INC.

Fabrics of Distinction

COMPLETE SEWING ACCESSORIES

Laces - Notions - Buttons - Zippers
Patterns - Silks - Cottons - Woolens
Nylons - Velvets - Plastics

Phone LA 7-4587

260 WASHINGTON STREET
NEWTON CORNER

CONGRATULATIONS

and

BEST WISHES

MAYOR

HOWARD WHITMORE, JR.

Class of 1924

The only sure way to have that down payment on a car or money towards a college education when you want it is to start a systematic savings account now! Come in and ask us about our Co-operative Bank Savings plan which is ideal for these objectives. We are open until 4 o'clock every afternoon.

WEST NEWTON
CO-OPERATIVE BANK

1308 WASHINGTON STREET

WEST NEWTON

LAsell 7-2774

RALPH'S

Famous Name Shoes

114 B BEACON STREET
NEWTON, MASS.

Compliments

of

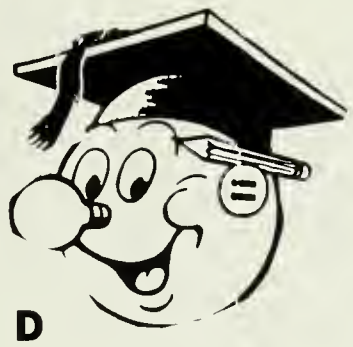

A FRIEND

SELTZERS GARDEN CITY

Flower and Garden Service

9 FLORENCE STREET

Cor. Route 9

DEcatur 2-1152

CHESTNUT HILL

NEWTON, MASS.

Tel. DE 2-3790

THE REPUBLIC CO., Inc.

"The Barn"

Exporters of Fine Footwear

25 KEMPTON PLACE

WEST NEWTON 65, MASS.

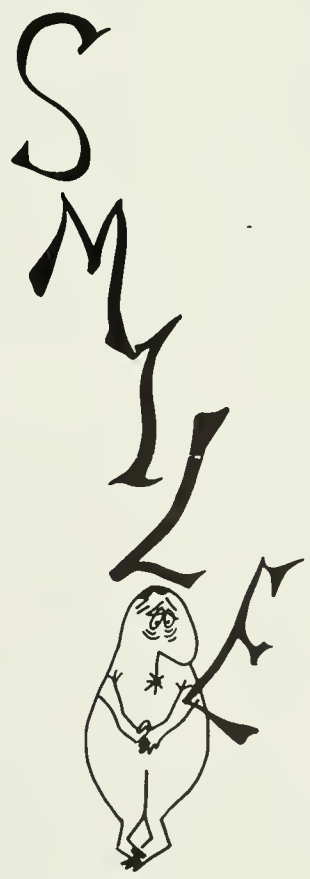

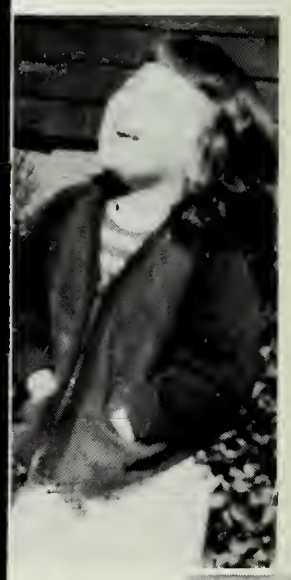

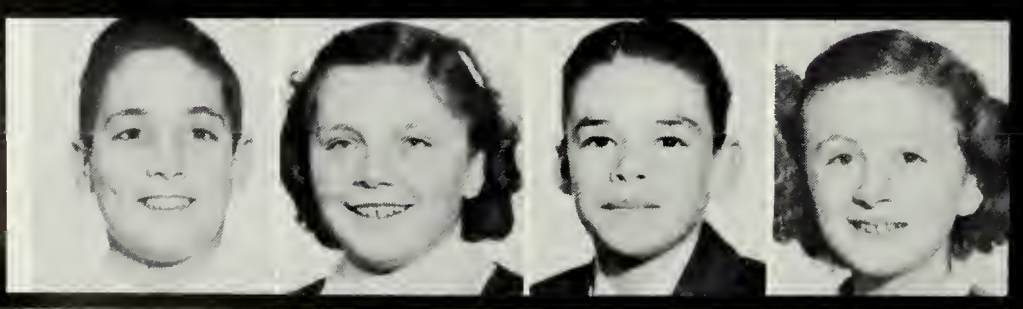

WHO'S WHO

G. CLEMENT COLBURN & SON INC.

Insurance Exclusively

DWIGHT COLBURN, *Pres.*
Class 1922

388 CENTRE STREET
NEWTON, MASS.

WONDER LAUNDRIES

28 Years of Honest, Sincere Service
To More than 20,000 Families

Damp Wash — Fluff-n-Fold
All Family Finish — Family Flat
Shirts — Wonder Laundered

TAlbot 5-4433
223-231 Norwell St.
Dorchester

ALVORD PHARMACY
(formerly)
HAHN DRUG STORE

CARL H. and JOHN C. ALVORD
Reg. Pharmacists

Prescription Specialists

105 UNION STREET
NEWTON CENTRE, MASS.

Phone BIgelow 4-0760

Greenfield's

Sports Apparel

and

Fine Quality Sweaters

•

40 GLEN AVENUE

NEWTON CENTRE

SMART LOOKING — BEST FITTING

Just Right For

that

Special Occasion

A Tux from the

TUX SHOP

Phone LA 7-0459

230 CALIFORNIA STREET

Open Wed. & Fri. Evenings — 7 p.m. to 9 p.m.

COMPLIMENTS

OF

THE

CENTURY CLUB of the NEWTON Y.M.C.A.

NEWTON'S NUMBER ONE CLUB

ROOM 519 Hey, Peasants!

Memoirs of

"IOTA PHI"

Those great years at Newton High

P. J. Party May 30, 1958

Congratulations to

THE CENTURY CLASS

THE TROJAN CLUB

CURRI CLUB

Conveys Congratulations

to

CENTURY CLASS

Best Wishes

to the

CLASS OF 1959

From the

JAWYN CLUB

of

Newton

THE

OLYMPIAN CLUB

OF NEWTON

here extends its warmest congratulations to the Century Class and hopes that these sincere and thoughtful wishes for the promising future come true for this alumnus:

Wish #1

Wish #2

Wish #3

A toast to all

Filled with cheer

Au Revoir to the class

Of the century year

"Take an Older Sister's Advice..."

"IT'S SMART to line up job interviews well in advance of graduation. And one of the best places I know to contact is the Telephone Company. Several of us from my graduating class are working here — and every one of us loves it."

Telephone jobs are important ones. We have our own training program which you can enter without any previous job experience. The pay is good, and you'll get regular raises.

Why not come and see our employment interviewer soon . . . *before* you graduate. Ask the Guidance Counselor at your school to tell you when and where to apply.

NEW ENGLAND TELEPHONE & TELEGRAPH COMPANY

SMART PLANNING . . .

for your future includes a sound financial program. Why not start NOW? You can buy Cooperative Shares for as little as $1 per month. They will be worth $200 each at maturity. Come in and talk it over with us.

AUBURNDALE COOPERATIVE BANK

307 AUBURN STREET

AUBURNDALE, MASS.

Clapper's

SEED and GARDEN STORE

1131 Washington St., W. Newton 65, Mass.

OAK PARK PHARMACY

659 SAWMILL BROOK PHARMACY
NEWTON, MASS.

Prescription Specialists

For Free Pick-up and Delivery
Call BIgelow 4-3008

Cosmetics — Toys
Greeting Cards
School Supplies
Magazines and Papers

NEWTON CENTRE ESSO STATION

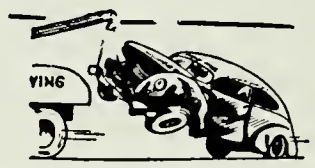

776 BEACON STREET
NEWTON CENTRE, MASS.

Phone BIgelow 4-1498

Electronically Tested Watch Repairs

T. W. ANDERSON, JEWELER

Diamonds — Watches — Silverware

Watch, Clock and Jewelry Repairing

329 AUBURN STREET
AUBURNDALE, MASS.

ALBERT M. CHANDLER, INC. INSURANCE AGENCY

A. M. Chandler, Jr. — Jack C. Hoover

Phone BIgelow 4-9225

67 UNION STREET
NEWTON CENTRE 59, MASS.

The penthouse SALONS
hair stylists

1185 CENTRE STREET
NEWTON CENTRE, MASS.
LAsell 7-9413

•

239 HARVARD STREET
BROOKLINE, MASS.
LOngwood 6-3606

Let Kennedy's

UNDERGRAD SHOPS cue you . . .

WHAT'S NEW . . . WHAT'S SMART . . . WHAT'S WANTED

We've got our ears to the ground — ready to pick up the newest ideas — the big trends — the wanted fad-items . . . and have 'em for you when you want 'em! Here's where you'll find everything that makes a first-rate wardrobe . . . all arranged for your easy, speedy shopping!

KENNEDY'S

BOSTON • FRAMINGHAM • PROVIDENCE
WORCESTER • SPRINGFIELD • HARTFORD
BROCKTON • MANCHESTER

MOORE and MOORE, Inc.
NEWTON CORNER

Electrical Appliances - Paint - Toys
Kitchen Ware - Garden Supplies

275 WASHINGTON STREET

BI 4-8072

B & D WALLPAPER CO.

For Better Decoration

Roxbury — Cambridge — Quincy
Waltham — Brookline

LA 7-9857

Fur Storage

CHISWICK CLEANERS, Inc.

663 SAWMILL BROOK PARKWAY
OAK HILL
NEWTON 59, MASS.

"Magi-Care Cleaning"
"All Cleaning Done at our Own Plant"

Free Pick-up and
Delivery Service

Best Wishes

BANCROFT SPORTSWEAR

125 IRVING STREET

FRAMINGHAM, MASS.

Compliments

of

THE

NEWS-TRIBUNE

GALLAGHER BROS.

413 CENTRE STREET

NEWTON CORNER, MASS.

BI 4-0472

NEWTON CENTRE MARKET

★

1241 CENTRE STREET

NEWTON CENTRE, MASS.

ATWOOD'S CAMERA SHOP

21 PELHAM STREET

NEWTON CENTRE, MASS.

Quality and Service
SINCE 1934

EASTMAN'S FLOWERS

AL EASTMAN

BIgelow 4-6781

340-342 WALNUT STREET

NEWTONVILLE, MASS.

G. & S. PAPER CO., Inc.

The Dependable Paper Merchants

Phone: LAsell 7-3500

WEST NEWTON

New England's Largest Distributor
of Chrome Accessories
and Speed Equipment

HUB AUTO SUPPLY, INC.

957 COMMONWEALTH AVENUE
BOSTON 15, MASS.

ST 2-1660

THE KEYBOARD

"BALDWIN"

Pianos - Organs
Sales - Rentals

Private Lessons for Children and Adults
Ask about our Free Lessons

Lowest Bank Rates
36 Months to Pay

Your Piano or Organ
Fully Insured

DEcatur 2-2116

755 BEACON STREET
NEWTON CENTRE

THE CLASS OF 1959

WISHES TO

THANK THE

FACULTY, ADMINISTRATORS AND FRIENDS

WHO HAVE CONTRIBUTED

TO OUR SUCCESS

With pride and pleasure in your past,
With faith and confidence in your future,

BERMAR TEEN TYPES

71 UNION STREET, NEWTON CENTRE, MASS.

extends good wishes, and hearty congratulations
to the Centennial Class of Newton High School,
a distinguished educational center providing
training and inspiration to all who seek
knowledge and learning.

TERRACE BEAUTY SALONS

360 HARVARD STREET
COOLIDGE CORNER
BROOKLINE
LOngwood 6-9306

1271 WASHINGTON STREET
WEST NEWTON
LAsell 7-9670

— OFFERS —

The Best in Hairdressers
Nationally Advertised Permanents

"SAM" "AL"

CENTRE MEAT MARKET

Quality and Service
Delivery and Charge Accounts

547 COMMONWEALTH AVENUE
NEWTON CENTRE

Telephone LAsell 7-4110

Compliments of

AL ROGAN
SPORTING GOODS

327 WASHINGTON STREET

NEWTON CORNER, MASS.

Clothiers and Furnishers

FOR MEN AND WOMEN

BROWNING KING

★

FRANKLIN AT FEDERAL STREET

1243 CENTRE STREET

NEWTON CENTRE, MASS.

THE CHETWYNDE NURSING & BOARDING HOMES

Specializing in the care of the aged

1650-1660 WASHINGTON STREET

WEST NEWTON, MASS.

BI 4-1137

Compliments of

PARAMOUNT THEATER

WASHINGTON STREET

NEWTON CORNER

LAsell 7-6661

Diamonds — Watches — Silverware

Jewelers and Silversmiths

Hendricken Bros.

Watch Repairs — Electronically Timed

45 LINCOLN STREET

NEWTON HIGHLANDS

MOYE
NEWTON
Everything CHEVROLET

- New Cars
- New Trucks
- Used Cars

Complete Scientific Service
Genuine Parts — Wholesale & Retail

MOYE
CHEVROLET CO.

incorporated

431 WASHINGTON STREET
NEWTON

BIgelow 4-5620

John T. Burns Co.

INSURANCE

THOMAS M. DILLON, *Manager*

DEcatur 2-1840

803 WASHINGTON STREET

NEWTONVILLE 60, MASSACHUSETTS

DEcatur 2-4809

J. H. ALLETS CO.

Fifth Avenue Giftware

Greeting Cards

Costume Jewelry

827 WASHINGTON STREET

NEWTONVILLE, MASS.

STELLA RESTAURANT

Strictly Authentic Italian Food

- 40 Different Italian Dishes
- Luncheon and dinner music
- Before and after dinner cocktails
- 15 variations of pizza

BANQUET FACILITIES

for

140 PEOPLE

Reservations advisable for large parties

9 FLEET STREET • BOSTON

TOYS

Games — Dolls
Wheel Goods

The TOY CHEST

Trains & Accessories
Hobbies

295 WALNUT STREET

Next to
Star Market
Newtonville

DEcatur 2-2710

"The Family that Plays Together, Stays Together"

AN INVITATION
TO JUNE GRADUATES

When you start working and receive your first salary, we invite you to come in and open a Savings Account.

Then, make it a habit to save something each pay day.

Building a healthy bank balance will give you a wonderful feeling and prove that you have what it takes to get ahead financially.

We'll welcome you as a depositor.

NEWTON SAVINGS BANK

6 OFFICES SERVING YOUR BANKING NEEDS

NEWTON CORNER
- 286 Washington St.
- 289 Washington St.

NEWTON CENTER
- 103 Union St.

NEWTON HIGHLANDS
- 43 Lincoln St.

WELLESLEY SQUARE
- 571 Washington St

NEEDHAM SQUARE
- 133 Chapel St

COLUMBIA PACKING COMPANY

extends to

THE MEMBERS OF THE CENTURY CLASS

CONGRATULATIONS

AND

BEST WISHES

155 SOUTHAMPTON STREET

BOSTON, MASSACHUSETTS

OAK PARK DELICATESSEN

665 SAWMILL BROOK PARKWAY

OAK HILL — NEWTON, MASS.

Tel. LA 7-9647

MEET YOUR FRIENDS

at your

OAK PARK DELI

In the Heart of the Newtons on Beacon Street
Between Newton Centre and Waban

THE SIMPSON HOUSE

offers you

FOOD THAT IS FAMOUS —

SERVICE THAT IS SUPERB

In an atmosphere of candlelight and soft music
which makes dining a pleasant relaxation
Air Conditioned For Your Comfort

LUNCHEONS — DINNERS — COCKTAILS

BI 4-3356 RESERVATIONS

J. DEWEY & CO., INC.

Meats — Groceries — Fish — Frosted Food

Fruits and Vegetables

Phone Bigelow 4-7062

287 WASHINGTON STREET

NEWTON, MASS.

WABAN MARKET, INC.

Meats — Groceries — Vegetables

Fancy Fruits — Frosted Foods

•

WINDSOR ROAD

WABAN 68, MASS.

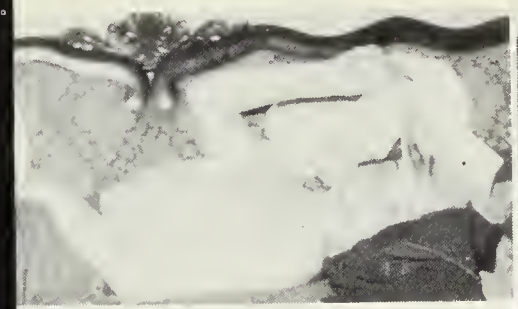

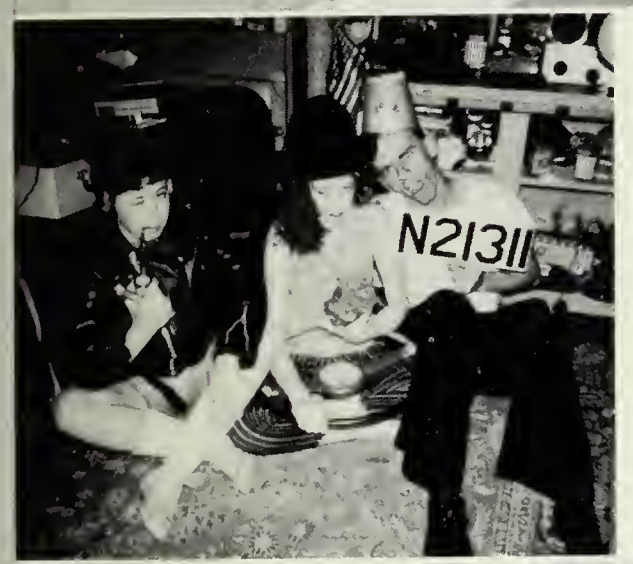
N21311

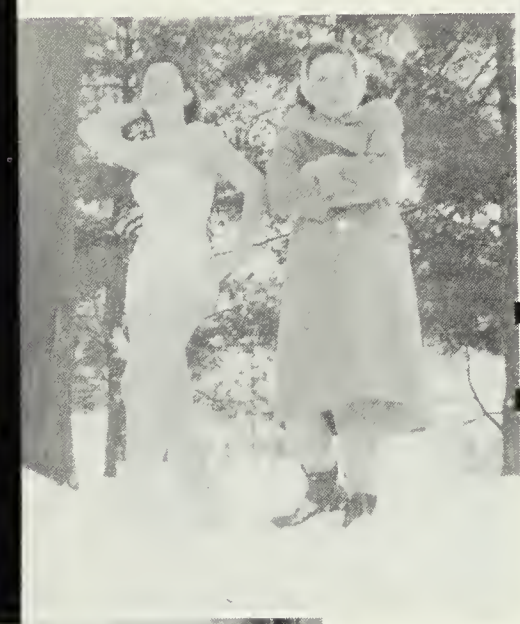

President
LET'S LOOK
AT THE RECORD

Compliments of

HOWARD JOHNSON'S

Landmark for Hungry Americans

ROUTE 128 and ROUTE 16

NEWTON LOWER FALLS 62

OAK HILL MARKET

JOHN GUAGENTY, *Proprietor*

Groceries — Canned Goods

Fruits and Vegetables

Fresh Meats and Frosted Foods

575 BOYLSTON STREET

at Parker Street Bridge

NEWTON CENTRE 59, MASS.

Diesel Fuel Injection Service

Electric Power — Tool Service

Automotive — Aircraft — Marine Supplies

W. J. Connell CO.

Phone DE 2-3630

210 NEEDHAM STREET

NEWTON UPPER FALLS

(Boston 64), Mass.

HUNTING'S
Incorporated

Established 1873

Serving the
NEWTONS
and Surrounding Towns

Local and Long Distance

- Furniture Moving
- Crating
- Shipping
- Storage

Coast
to
Coast

23 BRIDGES AVENUE
NEWTONVILLE

Warehouse 31 Court St.

Call LAsell 7-3798

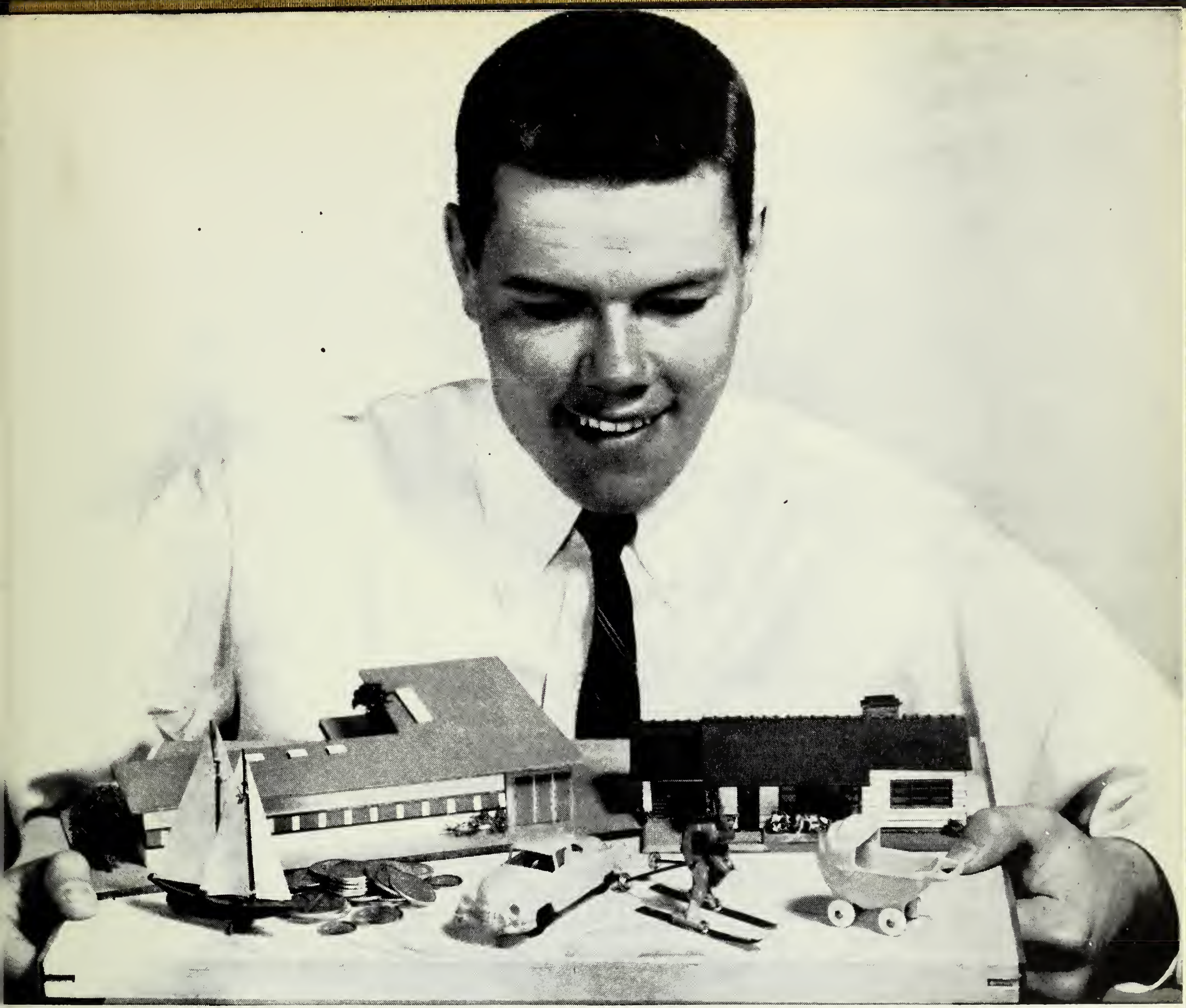

WHAT DOES THE FUTURE HOLD FOR YOU?
PERHAPS A CAREER IN ELECTRONICS .. AT RAYTHEON

Right at the start, it's nice to feel you "belong" — to know what your job is, and the kind of future open to you.

You'd do well to consider a career in electronics . . . fastest-growing of all major industries. Raytheon is the electronics leader in New England, offering interesting job opportunities at its many plants in the suburban areas around Boston.

Raytheon's expansion means there will be a continuing need for bright, ambitious young people to work in a wide variety of fascinating and important projects.

If you think you'd be happy in a position with Raytheon, we suggest that you contact the Personnel Manager at one of our employment offices.

Andover, Bedford, Lowell, Maynard, Newton, Waltham, Wayland, Bristol, Tenn., Santa Barbara, Calif., Hooksett, N. H.

RAYTHEON MANUFACTURING COMPANY

1360 Soldiers Field Road, Brighton 35, Massachusetts

RAYTHEON *Excellence in Electronics*

NEWTON DRUG COMPANY

•

564 Commonwealth Avenue Newton Centre

LAsell 7-4657 *"Pass it to Pass"*

PASS

Tailors *Furriers*
Expert Tailoring *Cold Storage*
Waterproofing *Invisible Mending*
Slip Covers *Rugs and Drapes*
Curtains *Tires*
We Call and Deliver

JOSEPH J. PASS

560 COMMONWEALTH AVE.
NEWTON CENTRE, MASS.

Compliments of

POSTAR'S FURNITURE

Antiques

58 MARKET STREET

BRIGHTON, MASS.

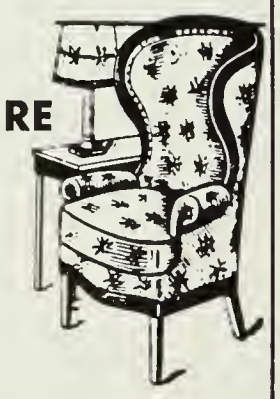

PRIOLI BROS.
AMOCO SERVICE

Tires — Batteries
Accessories — Lubrication
Specialized Motor Tuneup

Tel. LA 7-4368

Road Service

OAK VILLAGE
NEWTON SHOPPING CENTER

FLOWERS BY NORMAN

554 COMMONWEALTH AVENUE

Newton Centre, Mass.

BI 4-4430

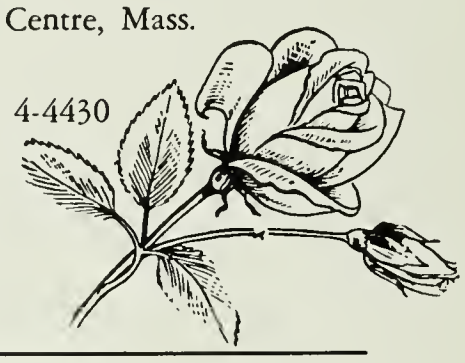

Best Wishes

BANCROFT CAP CO.

180 FRANKLIN STREET

THE
READING INSTITUTE
of BOSTON

An Educational Center
for the Improvement of Reading

687 BOYLSTON STREET
BOSTON 16, MASSACHUSETTS

Tel. LA 7-9768

LANDRY'S BARBER SHOP

NEWTON CENTRE

632 COMMONWEALTH AVENUE

NEWTON, MASS.

GARDEN CITY BOWLADROME

18 Automatic Alleys

Enlarged Soundproofed

Completely Modernized

Certified Bowling Instructor on Premises

Open 9:30 A.M. to 12 Midnight

Leagues Invited

One of the Most Beautiful Alleys in New England

Telephone: BIgelow 4-4491

320 WASHINGTON STREET, NEWTON

Diagonally Opposite Paramount Theatre

YOUNG OR OLD

YOU NEVER OUTGROW

YOUR NEED FOR MILK

H. P. HOOD & SONS

Quality Dairy Products Since 1846

525 PLEASANT STREET

WATERTOWN, MASS.

Compliments of

HIGHLAND PHARMACY

Phone LA 7-2400

999 BOYLSTON STREET

NEWTON HIGHLANDS

A. Nony. Mous

J. H. CHANDLER
& SON, INC.

Hardware and Houseware

Tel. BIgelow 4-4000

796 BEACON STREET

NEWTON CENTRE, MASS.

Compliments of

LOOK,
I'M SMILIN'

KAPPY'S

5¢ to $5

School Supplies — Toys
Infant's Wear
Records

667 SAWMILL BROOK PARKWAY OAK HILL, NEWTON

Call Bigelow 4-8445

direct sales

personal service

original layouts

art service

retouching

composition

mechanicals

halftone and line negatives

film and plate stripping

plate making

offset printing

folding

complete bindery service

delivery

under one roof

t. o'toole and sons, inc., yearbook printers

stamford
connecticut

stamford davis 4-9226
new york melrose 5-4112

Best Wishes From

STOWE-WOODWARD, INC.

181 OAK STREET

NEWTON UPPER FALLS

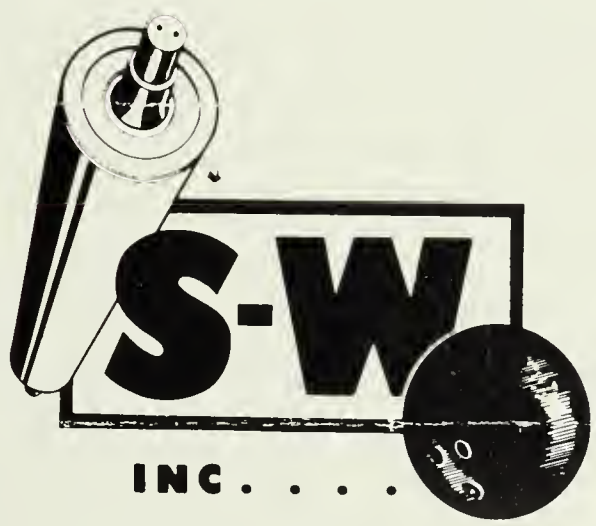

NEENAH, WISCONSIN

GRIFFIN, GEORGIA

Best Wishes to the

CLASS OF '59

SWARTZ HARDWARE

353-357 WATERTOWN STREET

NEWTON, MASSACHUSETTS

Compliments of

A. R. HYDE

& SONS, CO.

432 COLUMBIA STREET

CAMBRIDGE

SOUTH PACIFIC

Exotic Chinese Food

A Gourmet's Delight

Luncheon Special 12 noon to 3 p.m.

Specializing for Orders Put Up to Take Out

Phones DEcatur 2-1147

LAsell 7-9611

1152 BEACON STREET

NEWTON, MASS.

MANSFIELD CHEN, *Manager*

RICH, BELLINGER

& MACKAY

Directors of Funerals

V. P. Mackay

Phone BIgelow 4-2034

26-30 CENTRE AVENUE

NEWTON 58, MASS.

HOME SPECIALTIES CO., INC.

Awnings - Shades - Venetian Blinds
Screens - Weather Strips
Aluminum Combination Windows and Doors
Canopies - Tents - White Aisle Carpets
Dance Floor - Flags - Modern Fold Doors
Tables and Chairs for Rental - Umbrellas
Porch and Patio Furniture

Established 1928

PHONE BI 4-3900

335 BOYLSTON STREET
NEWTON CENTRE, MASS.

Worcester Turnpike on Route 9

JOHN M. WALKER, *Pres. and Treas.*

THE HOUSE OF ARON

Jewelry
Expert Repair
Jewelry — Watches — Clocks
Beads Restrung — Engraving
LA 7-8162
212 Sumner St. Newton Centre
Opp. Post Office

HIGHLAND HARDWARE

Hardware — Household
Lawn and Garden Supplies
Sporting Goods

Phone LA 7-0898

47 LINCOLN STREET
NEWTON HIGHLANDS

SOYEZ

HALEWOOD'S PHARMACY

GEORGE S. HALEWOOD
Reg. Pharmacist

Tel. BIgelow 4-0238

1274-A WASHINGTON STREET
WEST NEWTON, MASS.

MOWERS

ECLIPSE — "World's Best Lawn Mower"

Established 19 Years

FISHER LAWN MOWER SERVICE CO.

DEcatur 2-0764

ELM and BORDER STREETS
WEST NEWTON

Autographs

t. o'toole & sons
incorporated
offset printers and binders since 1891
31 jefferson st. • stamford, conn.